The Weather
Today—Partly cloudy, high 72. Thursday—Mostly cloudy, showers by night. Yesterday's high: 71 at 3:30 p. m.; low 42, at 6:15 a. m. (Details on Page 16.)

The Washington Post

FINAL

NO. 27,173 Phone NA. 4200 Copyright 1950 The Washington Post Co. WEDNESDAY, NOVEMBER 8, 1950 WTOP AM (1500) FM (96.3) TV (Ch. 9) FIVE CENTS

Taft and Dewey Pace GOP Triumph; Republicans Gain in House and Senate; Lucas, Myers, Tydings, Lane Defeated

U. N. Group Votes Pledge Securing China Border

Seen as Groundwork For Plea to Reds to Quit Korea; Council To Face Issue Today

LAKE SUCCESS, Nov. 7 (AP).—The U. N. Korean Committee unanimously approved a resolution tonight assuring the Chinese Communists, in effect, that their border with Korea will be respected by the U. N. forces under Gen. Douglas MacArthur.

The committee acted after receiving an official report from MacArthur yesterday that Chinese Communists were fighting in North Korea. The committee directed its members now on the scene in Korea to start work immediately and lend all possible assistance on questions relating to North Korea.

Gen. Carlos P. Romulo, Philippine Foreign Minister and chairman of the committee, put the resolution before the committee. He called the situation urgent.

Gross Sees Committee

Before the resolution was approved, Ambassador Ernest A. Gross, No. 2 United States Delegate on the Security Council, conferred with the committee as diplomats sought accurate information on the Chinese Communist forces and intentions in Korea.

The resolution was seen in some quarters as preparing the groundwork for an appeal from the Security Council for the Chinese Communists to withdraw and assuring the Chinese Communists that the northern frontier of Korea would be respected.

Security Council delegates were silent on developments that might b expected at their urgent meeting on the Korean situation Wednesday. However, consultations were being held among the various Council members.

The delegates sitting here are

See NATIONS, Page 2, Column 5

Nepal Revolution Puts Grandson, 3, In King's Role

NEW DELHI, India, Nov. 7 (AP). A three-year-old grandson of King Tribhuvana Bir Kikram of Nepal has supplanted him on the throne of that Himalayan nation adjoining Tibet, the Nepalese embassy announced tonight. A palace revolution was implied.

The king, 44, took refuge at the Indian embassy in his capital at Katmandu yesterday. The Indian foreign ministry said he wants to come to India for medical treatment and his government objected. Other sources reported the king wants to get out of Nepal because of a mounting demand from his six million subjects for a change from the present autocratic, feudal-type government to a democratic setup. The sources minimized the influence of Communist China's invasion of Tibet on his decision.

Refrigerator Sold to First Customer Thru Post Want

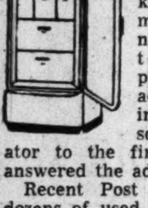

Mrs. A. Hopkins had an almost new Kelvinator she wanted to sell. She placed a two-line ad in The Washington Post and sold the refrigerator to the first person who answered the ad.

Recent Post ads have sold dozens of used refrigerators in all makes and models, in sizes from 5 to 9 cu. ft., and ranging from $30 to $150 in price.

Sell your unneeded refrigerator the same easy way—through a low cost Post want ad. All you have to do is call NAtional 4200 and ask for Classified.

Search Delayed

22 Aboard Airliner Lost In Montana

BUTTE, Mont., Nov. 7 (U.P.)—A Chicago-Seattle Northwest Airlines plane apparently crashed in a blizzard with 22 persons aboard early today on a towering Rocky Mountain peak on the Continental Divide near here, a CAA official reported.

At 3 p. m. (EST) officials coordinating the aerial search said all planes were grounded because of "impossible" flying weather, and Silver Bow County deputy sheriffs said "it may be days" before the plane is found.

The CAA said is was believed the two-engined Martin 202 plane, with a crew of four and 18 passengers aboard—including two children—had exhausted its fuel supply.

He said it was presumed the plane had crashed into a snowbound mountain peak 10 miles southeast of Butte. Residents in the area reported hearing an explosion nearby about 10:11 a. m. (EST).

600 U.S. Planes Hit Frontier Of Manchuria

SEOUL, Wednesday, Nov. 8 (AP). American air power blasted Red positions near the northwestern Korean border today in the second greatest air attack of the Korean war. More than 600 planes were used.

The big raid against cities, towns, bridges and Red positions came as the Tenth Corps on the Korean east coast announced the arrival of elements of the United States Third Infantry Division at Wonsan, port of the Sea of Japan.

There was no indication of where the Third Division would be deployed.

The big air strike was flown through cold, blue skies. The attack ranged all along the Manchurian frontier, almost to the Soviet Siberian border. Pilots had orders to make certain their bombs fell South of the Yalu River boundary and not in Red China's Manchuria.

The main target was Sinuiju, near the west coast. B-29s and B-26 bombers set out to flatten the town with explosives. Sinuiju is a major supply and transportation center for the Chinese and North Korean Communist forces.

Many of the Sino-Reds fighting in North Korea crossed the Yalu River at Sinuiju.

Today's attack was the biggest air effort since the early part of September when the Air Force concentrated everything it had to help halt the Communist offensive in Southern Korea, near Taegu.

A United States Fifth Air Force spokesman said every bridge across the Yalu, which will freeze solid in a few weeks, was made a target. But bombardiers were cautioned to drop their bombs on the south ends of the bridges (the Korean side) to avoid Chinese soil.

They faced Manchurian antiaircraft guns, which have shot at Allied planes skirting near the border.

Across the Yalu from Siniju

See KOREA, Page 2, Column 3

GOP Scores Sharp Upset In Maryland

By Edward F. Ryan
Post Reporter

BALTIMORE, Nov. 8.—Republicans scored a stunning victory in Maryland yesterday.

Political novice John Marshall Butler ousted four-time Democratic Senator Millard E. Tydings.

Theodore Roosevelt McKeldin, who tried twice for the governorship and failed, overwhelmed Democratic Gov. William Preston Lane, jr., who was seeking reelection.

Early this morning Tydings and Lane conceded their defeat.

Latest figures were as follows:

With 730 out of 1429 polling places reporting, McKeldin led Lane 226,263 to 150,468.

With 730 out of 1429 polling places reporting, Butler led Tydings 198,979 to 167,143.

A third Republican upset may be in the making in the Second Congressional District, where Brig. Gen. James Patrick Devereux, USMC, retired, hero of Wake Island, moved into an early lead over Democratic incumbent William P. Bolton. With 220 out of 519 polling places reporting, Devereaux led Bolton, 50,128 to 42,845.

Hammond Ahead

In the race for attorney general, Democratic incumbent Hall Hammond led Republican William A. Gunter. With 730 out of 1429 polling places reporting, Hammond had 170,101 votes; Gunter, 144,632.

In the First (Eastern Shore) Congressional District, State Senator Thomas F. Johnson (D.), 41, of Berlin, had 2448 to 2818 for Representative Edward T. Miller (R.), 55, Easton, seeking his third term, on the basis of returns from 36 of 207 polling places.

In the Third Congressional District (in Baltimore City), returns from 106 of 106 polling places gave the 47-year-old incumbent, Repre-

See MARYLAND, Page 8, Col. 7

Malayan Rubber, Tin Skyrocket To Record Prices

SINGAPORE, Nov. 7 (AP).—Malayan tin and rubber skyrocketed to new world record prices in Singapore market today.

Tin sold at Straits $590 a picul, or one-sixteenth of a ton. This was a rise of Straits $52.75 in a single day's trading and the highest ever recorded in Malayan history.

Rubber soared to Straits $2.17 a pound, a new all-time peak and a gain of seven cents since yesterday.

One of Singapore's leading brokers said, the "roof is off at the moment on how high tin might go." He said demand from buyers in London and continental Europe was extremely heavy and far ahead what Malaya was able to supply. Rubber also is in short supply.

Unseats Gov. Lane In Maryland

The Washington Post
THEODORE R. McKELDIN
. . . tried again and won

Montgomery GOP Boosts Council Grip

By Philip J. Austensen
Post Reporter

Montgomery County Republicans swept into control of the seven-man council yesterday, giving the Democrats only two seats.

The Republicans, who had the indorsement of the County Charter Committee, thus retained and strengthened their present control of the council. Previously the GOP held a 4-3 advantage.

One Democrat, Grover Walker, was unopposed for the Second District. The other Democrat elected was Mrs. Stella B. Werner, who was also indorsed by the committee.

Mrs. Werner, Bethesda newspaper columnist, was executive director of the Charter Committee for several years. She nosed out John C. Reid.

The GOP victory indicated confidence in the Charter group despite strong charges from the Democratic Victory Committee. The Charterites had termed the Victory group just another name for E. Brooke Lee's "Democratic machine."

Fifth District:
Robert T. Snure (D), 18,180.
Harold F. Hammond (R), 23,057.
At Large (two seats):
Preston C. King, jr. (D), 18,658.
Joseph M. Mathias (D), 18,196.

See COUNCIL, Page 8, Col. 2

Marcantonio And Jacobs Are Defeated

By Edward T. Folliard
Post Reporter

The Republicans, riding a conservative wave, were making gains in the House of Representatives on the basis of returns last night.

On the basis of returns available early this morning, the Republicans had made a net gain of eight seats in the House. It appeared likely that they would add to this figure.

However, the indications were that the GOP would fall far short of the 46 additional seats needed to take over the House from the Democrats.

Representative Vito Marcantonio, leftist American Labor Party incumbent from New York's Eighteenth Congressional District, was defeated after long service in the House.

Conservative Democrat Wins

He was beaten by James G. Donovan, 51-year-old conservative Democratic lawyer, who had called Marcantonio "the Red Echo in Congress."

Marcantonio claimed he was beaten by "a gang-up." This was true. Three parties—Democratic, Republican, and Liberal—backed Donovan. The gain was credited to the Democratic Party.

The Democrats also picked up a seat in Texas, that of Representative Ben H. Guill, first Republican to be elected from the Lone Star State in 24 years. Guill was defeated by Walter Rogers, Democrat.

The Republican gains in New York came in the Thirty-fifth and Forty-third districts.

Williams Defeats Davis

William R. Williams, carrying the GOP banner, defeated Representative John C. Davis, nominee of the Democratic and Liberal parties, in the Thirty-fifth.

Edmund P. Radwan, Republican, knocked off Representative Anthony F. Tauriello, the Democratic incumbent in the Forty-third (Buffalo) District. Tauriello, a first-termer, attracted attention several months ago by demanding the resignation of Louis Johnson, then Secretary of Defense.

In Indiana, E. Ross Adair, Republican, defeated the Democratic incumbent, Representative Edward H. Kruse, jr., in the Fourth district, and Charles B. Brownson,

See HOUSE, Page 8, Column 3

In California

James Roosevelt Defeated; Nixon Claims Senate Seat

SAN FRANCISCO, Nov. 7 (U.P.). Republican Governor Earl Warren won reelection for a third term in California tonight over Democrat James Roosevelt.

Richard Nixon, GOP candidate for Senator, claimed the voting trend would give him a "decisive victory" over Helen Gahagan Douglas, a "Fair Deal-New Deal" Democrat.

Roosevelt, eldest son of the late President, at midnight conceded victory to Warren.

Although Warren's margin over the son of the late President soared to more than 300,000 votes by midnight (PST), there was no celebration in the Governor's mansion at Sacramento. Warren's youngest daughter, Nina "Honeybear," 17, was in critical condition in Sutter Hospital with polio.

The governor, his wife and the other five Warren children, spent most of their evening election hours at the hospital. Warren canceled plans for the usual post-election pictures and interviews.

Returns from 7,840 of the State's 18,408 precincts at midnight (PST) gave: Warren 695,951 and Roosevelt 373,199.

Nixon, who is seeking the post being vacated by retiring Sen. Sheridan Downey (D.), had 533,686 votes against 365,871 for Mrs. Douglas, the former stage and screen star who resigned as a Representative in Congress to run for Senator.

With slightly more than one-third of the precincts counted, Nixon claimed victory.

(Earlier Story on Page 6)

Governorship Races Follow Trend to GOP

By John W. Ball
Post Reporter

The Republican trend, so evident in the Congressional races, was carried over into the Governorship contests.

Thomas E. Dewey was an easy winner in his race for reelection in New York—a victory that his opponent, Walter A. Lynch conceded at 10 o'clock. Indications were that his margin might reach 600,000. With 8585 of the State's 9706 voting districts in at a late hour, the vote was: Dewey 2,409,104; Lynch 1,947,428.

In Connecticut, the Republicans picked up the seat of Chester Bowles, former OPA chief. Bowles conceded his defeat by Representative Davis Lodge shortly before midnight, after leading during most of the early voting.

Another State that changed from the Democratic column to Republican was Maryland, where incumbent William Preston Lane, jr., was beaten by Theodore R. McKeldin.

In Pennsylvania, the lead switched back and forth during the evening between John S. Fine, Republican, and Richardson Dilsworth, Democrat. At an early hour today, the vote from 4234 districts out of 8349 gave Dilsworth 907,237, Fine 887,340.

Another race that was nip and tuck all evening, but changing definitely Republican early today, was in Michigan, where, with 661 out of 4361 precincts reporting, Republican Harry F. Kelly had 142,630 to G. Mennen Williams' 127,067.

Another turnover from Democrat to Republican appeared in the making in Arizona, where a woman candidate, Mrs. Ana Frohmiller, was losing to her Republican opponent, Howard Pyle.

In Colorado, Thornton, Republican, was leading Johnson, Democrat, in early returns.

Early this morning, the Republicans were ahead in 20 States, as compared with 15 governorships they now hold. They had won New York, Connecticut, Vermont, Maryland and were far ahead in Nevada and Colorado. They were leading in California, Idaho, Iowa,

See GOVERNORS, Page 8, Col. 3

Fairfax Vote Favors County Executive

By William H. Smith
Post Reporter

Fairfax County residents voted yesterday to throw out their executive secretary form of government and replace it instead with a county executive administration.

Complete but unofficial returns from all of the county's 28 precincts early today gave the executive form a smashing victory over the county manager plan—second of two alternative new forms offered in the spirited governmental change referendum. The final tally gave the executive plan 5210 votes to 3502 for county manager.

The results reflected a bitter fight by those who had advocated retention of the old government. Early returns from rural precincts showed a substantial majority in opposition to a change, and it was not until the twentieth precinct reported that the tide turned in favor of reform.

The margin for a change continued to increase with the receipt of returns from the more populous urban precincts, where there has been pronounced sentiment for reform. The complete totals added up to a one-sided decision for reform 5289 votes to 3534.

As a result of the decision at the polls, the new form of government will become effective January 1, 1952.

The executive system, which would retain the present district method of electing supervisors and provide for appointment of a county executive with limited administrative powers, had the backing of a 21-member study commission appointed last May to make recommendations on proposed changes. It also was supported by the Fairfax County League of Citizens and by State Senator Andrew W. Clarke, who said he found it the better of the two proposed new governmental forms.

The county manager plan, providing for at large election of supervisors and appointment of a county manager as "supreme" administrative head, was backed by the Federation of Fairfax County Citizens Association, the League of Women Voters, the Taxpayers' Advisory Association and a number of other groups.

Republican Contenders Seen Taking 4 to 6 Seats

Possible Coalition With Southern Bloc To Hold Marginal Control Predicted

By Robert C. Albright
Post Reporter

A Republican pick-up of four to six seats, with Democratic control of the Senate threatened, was indicated early today.

Actually Republicans need seven net gains to organize the Senate, but any cut in the present 54 to 42 Democratic majoriy will endanger the Administration's marginal leadership.

A net GOP gain of four or more seats will enable any Republican-Southern Democratic coalition to virtually work its will in the Senate.

At an early hour today Senate returns dealt a grievous blow to Democratic hopes by falling into the normal off-year pattern of Republican resurgence.

Republicans were leading for these Democratic-held Senate seats: Maryland, Pennsylvania, Connecticut, Idaho, Utah and California.

In addition, Senate leader Scott W. Lucas (D. Ill.) appeared defeated. His isolationist Republican opponent, former Representative Everett M. Dirksen, overcame Lucas' lean Cook County lead with a heavy vote from downstate.

Other election news on Pages 4 to 11.

Defeat of Lucas and his leadership twin, Senate Democratic Whip Francis Myers in Pennsylvania, would deal the Truman Administration its most grevious personal blow of the election. Myers was in a see-saw race with Republican Governor James Duff.

To offset these Republican gains, Democrats had come up with only one indicated pick-up of a Republican seat—in Missouri.

Thomas C. Hennings, jr., Truman-indorsed Democrat, appeared safely out ahead of the Republican incumbent, Senator Forrest Donnell in Missouri.

But Republicans got their biggest lift, short of actual control of the Senate, from the apparent reelection of "Mr. Republican" himself, Senator Robert A. Taft in Ohio. Taft was giving a drubbing to diminutive State Auditor, Joseph T. Ferguson (D) and the unprecedented united labor combination backing Ferguson.

Of the indicated Democratic upsets, most surprising perhaps was the apparent defeat of Senator Millard E. Tydings in nearby

See SENATE, Page 8, Column 4

Explosives Plant Blast in England Kills 3, Injures 25

HARWICH, Eng., Nov. 7 (AP).—An explosion ripped an industrial explosives factory south of Harwich today, killed three workmen, injured 25 and rocked 20 miles of Britain's east coast. Another workmar is missing.

The explosion obliterated one building of the explosives and chemical products company and wrecked two others.

Texas' Only Republican House Member Loses

AMARILLO, Tex., Nov. 7 (U.P.). Texas lost its only Republican House member in the feature of Tuesday's voting.

Republican Ben Guill, Pampa, holder of the Eighteenth District congressional seat since a special election last May, was ousted by his Pampa neighbor, Walter Rogers, a Democrat.

Guill conceded defeat.

Today's Index

Amusements	B11	Financial	B12
Classified	B13, 16	Obituaries	B2
Columnists	12, 13	Radio	B17
Comics	B18, 19	Sports	20, 23
Crossword Puzzle	B17	Weather	16
District Line	B18	Women	B5, 10
Editorials, Cartoon	12		

Preview of National Strike

7000 D. C. Phone Workers To Quit for 2½ Hours Today

By Sam Stavisky
Post Reporter

Some 7000 Washington area telephone workers today will stage a special preview of the Nation-wide telephone strike scheduled to begin Thursday at 6 a. m.

A telephone work stoppage, of one to two and a half hours' duration, will tatke place here at 4 p. m. today when members of the CIO Communication Workers of America temporarily quit their posts to attend an "emergency meeting."

Local union officials said there was no intention on the part of the telephone workers here to beat the gun on the Nation-wide strike, but that the rank and filers had to have last-minute instructions on strike action and behavior.

The "emergency meeting" had to be called in a hurry, a CWA leader explained, and the union was unable to obtain Turner's Arena, usual meeting place for the union, for both afternoon and evening meetings. The telephone workers will have to give up the Arena at 6:30 p. m. so the auditorium may be prepared for the scheduled wrestling matches. Therefore, a union officer pointed out, the meeting—and "incidental" work stoppage—can't last more than 2½ hours.

Thursday's Nation-wide strike is to be undertaken by the union employes of Western Electric, the manufacturing subsidiary of the Bell Telephone System, following a year-long dispute over a new contract.

There are only 320 Western Electric workers here—equipment installers, repairmen, salesmen, warehousemen—but they plan to

See PHONE, Page 13, Column 1

Fletcher Beats Sothoron

G.O.P. Smashes Democratic Grip on Prince Georges

By James B. Graham
Post Reporter

Republican candidates, nearly all newcomers in politics, early today toppled the Democratic Party from its 16-year domination of Prince Georges County affairs, with all 47 precincts reported.

By an 842-vote margin, John F. Fletcher, attorney and former mayor of Cheverly, Md., edged out onetime powerful L. Harold Sothoron for State Senator.

Sothoron, the incumbent, was majority floor leader of the Senate last year and author of the bill to partially modernize the present commissioner form of government in the county. GOP candidates had claimed the Sothoron reforms did not go far enough.

In the race for the six seats in the House of Delegates, until today an all-Democratic proposition, the Republicans took four seats.

The GOP took complete command of the board of commissioners by winning all five positions.

Complete returns on the State Senate and House of Delegates contests:

State Senate (*) denotes incumbent:
L. Harold Eothoron (*) (D.), 16,616.
John F. Fletcher (R.), 17,458.
House of Delegates:
T. Raymond Burch (*) (D.), 16,466.
Ernest N. Cory, jr. (D.), 16,411.
George McLeish (x) (D.), 16,378.
Nicholas Orem, jr. (D., 16,769.
LeRoy Pumphrey (x) (D.), 17,053.
Perry O. Wilkinson (x) (D), 16,908.
Albert F. Hassal (R.), 17,598.
William R. Hughes (R.), 18,036.
John F. Lallard, jr. (R) 17,569.
Wendell Sigler, jr. (R.), 16,553.
Mrs Dorothy E Sousa (R.), 16,526
Harry Taylor, jr. (R.), 17,144.

How Prince Georges County cast its votes in elections for State offices is shown in the following unofficial returns (x denotes incumbent):

For Governor:
William Preston lane, jr. (x) (D.), 16,450.
Theodore R. McKeldin (R.), 20,568.
For Attorney General:
Hall Hammond (x) (D.), 16,631.
William A. Gunter (R.), 17,157.
For United Sates Senate:
Milliard E. Tydings (X) (D.), 15,624.
John Marshall Butler (R.), 20,881.
Sam Fox (Progressive), 221.

The unpredicted county swing to the Republicans, all almost political unknowns, followed a bitter campaign in which Republican standard-bearers:

1. Said the Sothoron law to slightly streamline the present county government was "smoke-screen" legislation, representing no real advances. Instead, the Republicans called for a survey and a new county manager form of government.

2. Charged the incumben administration with corruption and vice-tiein.

William R. Hughes, a former Catholic University athlete, who spearheaded the GOP blast at corruption, pulled the highest

See PRINCE, Page 8, Col. 1

Seen as Victory for Green

Arlington Votes Sewer Fund But Rejects School Bonds

By Dorothea Andrews
Post Reporter

Arlington County voters yesterday decided they had money to spend for sewers but not for schools.

They rejected a $7,450,000 bond issue for more county school construction, but approved by substantial margins a proposal to spend $2,617,000 on county sewage treatment facilities.

With unofficial returns from all precincts, the vote was 7450 for the school bonds and 7837 against. The sewer bond vote was 11,372 for and 3790 against.

It was a major defeat for the Arlington County School Board, which has encountered little trouble in floating two previous bond issues. Mrs Edmund Campbell, board chairman, last night warned that failure of the school bond issue meant half-day sessions for 3000 school children next fall.

Political observers believed that failure of the school bond issue was mainly a one-man victory for John Locke Green, Arlington County treasurer, who has bitterly attacked what he called excessive costs of the Arlington School Board's program.

He called the buildings they were erecting "mausoleums, coliseums and cathedrals" and challenged the figures which the school board furnished on the cost of Arlington structures as compared with those in other sections of Greater Washington.

Green made his protest in radio broadcasts and in letters to the voters, in special mailings.

Another factor in defeat of the school bond issue, observers said, may have been a report prepared by a special committee of the Arlington Ridge Civic Association

See BOND, Page 8, Column 4

20 Yanks Are Safe After Week of Hell

Letter to Home

Soldier's Note Arrives Here Day He Dies

LT. RAMON C. BEARSE, JR.

The Department of Defense has notified the parents and wife of First Lieut. Ramon C. Bearse, jr., of Arlington, that he was killed in action in Korea on October 9. No details have been received, the family said.

His parents received the last letter Bearse wrote on the day he was killed. In it the 24-year-old infantry supply officer described two observation flights he made over Seoul, then center of heavy fighting.

Lieutenant Bearse, a native of Arlington, attended Washington and Lee High School and was graduated from Fork Union Military Academy in 1944. He entered the infantry that year.

On VJ-Day, August 14, 1945, he received his second lieutenant's bars at the Fort Benning, Ga., officer candidate school, and was discharged in September, 1946. He reenlisted in July, 1948, and two months later went to Japan. He was promoted to first lieutenant in the Seventh Infantry Division in March, 1949.

His wife is the former Miss Norma Bonnin, of Indianapolis, Ind. His parents and a younger brother, Wallace, live in Arlington.

ON THE NORTHWEST FRONT, Korea, Nov. 7 (AP).—Twenty haggard U. S. soldiers walked back to friendly lines last night after spending a cold and hungry week in Communist territory.

All are veterans of the Eighth Cavalry Regiment, parts of which were trapped by overwhelming numbers of Reds in a surprise attack October 31 in the Unsan area, north of the Anju bridgehead on the Chongchon River.

Hundreds of Americans were killed and advance units lost most of their heavy weapons, artillery and vehicles in that attack.

The men who came back last night managed somehow to live through a week of hell. They slept without blankets in the bitter cold Their only food was field corn, beans and potatoes—and little of that.

They waded through icy rivers but were afraid to light fires to dry themselves. Some lost their shoes and tramped over mountains and rocky slopes with only cloth wrappings on their blistered feet.

But they did come back. And their Odyssey increased the hope that at least some others listed as missing might still work their way to American lines.

Those who got back last night were in two groups, nine in one and 11 in the other. First Sergt. Roy Larkin, of Cedar Rapids, Iowa, brought his men and one South Korean through unscratched.

When they reached the Allied front lines one soldier was killed by machinegun fire before the group could identify itself.

The other Americans were led back by Master Sergt. Raymond J. Caplette of Grosvenor Dale, Conn. At one time Caplette had 42 men with him but only nine Americans and one South Korean came through.

Hearing Set for Flynn On Rape Charges

MONACO, Nov. 7 (UP).—The examining magistrate of this tiny principality today issued a summons for Errol Flynn to appear November 22 to answer charges of rape brought against him by a 16-year-old girl.

Flynn originally was scheduled to be questioned by Magistrate Biassette here Wednesday, but a delay was granted at Flynn's request because he is suffering from a back injury, received when he fell during his yachting honeymoon with Patrice Wymore, Kansas beauty.

SPECIAL NOTICES

APPLES, SWEET CIDER
ROCKVILLE FRUIT FARM
1 mile from Rockville, Md., on Potomac rd. Turn left : blocks west of Courthouse.

U. S. Planes Blast Reds

Associated Press Wirephoto Map

AIR STRIKE—American bombers wreack havoc along the northwestern Korean border (plane symbol). Sinuiju, major supply and transportation center for Chinese and Korean Reds, is the main target. In the Yonghung area (A), U. N. forces beat back a strong Red attack. Elsewhere along the battlefront (broken line), American, British and South Korean elements made limited advances against reorganizing Communist troops. New American troops land at Wonsan, on the east coast.

KOREA—*From Page 1*

lies the large Manchurian town of Antung. United States pilots said it was from the Antung airfield that Russian-made jet fighters took off for attack on Allied planes yesterday. But Antung, like all Manchurian soil, is off limits to the American bombers.

The air armada consisted of U. S. Air Force, Navy and Marine planes plus big bombers from southern Japan.

Deploy On 60-Mile Front

On the ground in northwest Korea, United Nations forces deployed along a 60-mile front. The line ran from the Anju bridgehead over the Chongchon River Northwest to Pakchon then eastward to Yongdon in north central Korea.

Generally the Red Chinese and North Koreans were organizing an opposing defense line and did not attack in force, except in a sharp battle throughout yesterday and last night for the bomb shattered town of Pakchon.

On the left flank of the United Nations lines, the 27th British Commonwealth Brigade and U. S. 24th Division units advanced up to three miles north of Anju.

Communist troops retreated in large numbers before the British advance. The Commonwealth troops reached to within 2 miles of Pakchon, which is 8 miles northwest of Anju.

When the ground attack started small enemy groups mounted token resistance. Then an estimated 800 Communists started pulling back from hill positions.

400 Reds Killed

The fleeing Reds were hit heavily with artillery and fighter-bomber strikes. The brigade estimated about 400 Reds were killed.

In the battle for Pakchon, South Korean Eighth Division elements met stubborn resistance from an estimated Red regiment dug into hills northeast of the town.

Arrival of the United States Third Division elements on the east coast coincided with a Tenth Corps announcement that United States Marines last night swept forward more than a mile in the Changjin River gorge without meeting any Chinese resistance.

The Sixty-fifth Regimental combat team of the Third Division had been in Korea for several weeks. It consists of around 7000 men.

In limited ground action, United States infantrymen and troops of the British Commonwealth Twenty-seventh Brigade, advanced 2¼ miles near Pakchon.

This was a line-straightening near the west end of the new U. N. defense line along the Chongchon River about 50 miles north of the fallen Red capital of Pyongyand.

In the northeast, China Red resistance eased suddenly and U. S. Marines advanced nearly a mile in mountainous country toward the big Changjin power dam. The dam is 36 miles northwest of the east coast city of Hamhung.

The Marines seized a dominating 400-foot ridge and were five mountainous miles away from the plateau leading to the reservoir.

Frank Noel, Associated Press photographer with the Marines in the northeast, said air observers reported Chinese Communist reinforcements were moving into that area. For the first time, antiaircraft fire was encountered behind the reservoir.

The Marines also were under fire for the first time by big 122-millimeter Chinese Communist artillery.

1 Russian-Built Jet, 2 Yak-9s Shot Down

American planes shot down a Russian-built, MIG-15 jet plane and two Yak-9s south of the Manchurian border of Korea Monday, an Air Force spokesman reported yesterday, according to the United Press.

He told a press briefing the planes carried no markings and none of the pilots was captured. The spokesman described the MIG-15 as similar to the United States F-80 Shooting Star but with "a little more speed."

Greeks Going to Ankara

ATHENS, Nov. 7 (AP)—Premier Sophocles Venizelos announced today that five or six senior general staff officers will go to Ankara, the Turkish capital, this week to start planning Greek-Turkish cooperation for the defense of the Mediterranean.

U. N. Committee Votes Pledge to Red China on Border Security

NATIONS—*From Page 1*

permanent U. N. delegates. The countries named on the commission are sending their regular commission members direct to Korea and hope to have the commission in full session by November 20.

Romulo told a news conference after the meeting that the resolution left it up to the commission members on the spot whether or not to consult with Red Chinese officials.

No Military Significance

Gross made it clear that it was not intended as a directive to MacArthur and had no military significance. An American spokesman said the intention was to notify the Peiping government that, if it is worried about the frontiers, here is an international body it can deal with about the question.

Informed sources said the committee's action was not intended to prejudge action by the Security Council Wednesday.

The United States, it was learned, is working on a resolution for presentation to the Council either Wednesday or as soon after as possible. It would:

1. Call on all States to refrain from assisting the North Koreans.

2. Issue a specific call for withdrawal of alien forces now fighting on the side of the North Koreans. This clause would leave no doubt that Chinese troops were meant.

3. Ask the Korean commission to urgently consider all questions in connection with the frontier. This is in line with today's committee resolution.

(The U. N. Security Council meeting today will be televised by WTOP-TV (Channel 9), from 10:45 a. m. to 1:30 p. m.)

The general feeling of most diplomats at the U. N. was that the U. N. should take a cautious approach to what appears to be one of its worst problems.

Elsewhere in the U. N. today, Senator Henry Cabot Lodge, jr. (R., Mass.), accused the Russians of offering a dangerous and unsound definition of aggression that made no reference to fifth-column methods of undermining victim nations.

He spoke in the political committee against a Soviet proposal that no nation would be justified in invading another to put down a revolutionary movement, civil war, disorders or strikes.

The Economic and Social Council completed action on a U. N. Korean relief program estimated to cost 250 million dollars during 1951 and the early part of 1952.

The final vote on the plan, requested exactly one month ago by the General Assembly, was 14 to 0. Russia, Poland and Czechoslovakia abstained.

Chinese Reds Rush Work On Coast Fortifications

HONG KONG, Nov. 7 (NYHT). In the past few weeks the Chinese Reds have been hastily completing fortifications along the South China coast, especially near this British colony.

Forts on Pearl River between Hong Kong and Canton, South China metropolis 607 miles away, have been reconditioned. Emplacements have been dug along the short border—some 20 miles across the neck of the peninsula—between Hong Kong and Chinese territory. Communist-held islands near Hong Kong's narrow territorial waters have been fortified, some, it is believed, with guns of 240 millimeters.

These appear to be defensive works. Their construction now may be based on the long-time Red fear that the Western countries will attack China because of their "imperialistic aggressive" tendencies. Again, it may be based on the specific feeling that Red actions in Korea will bring retaliation.

The Chinese army is in no position for an offensive on Hong Kong now. There are believed to be no more than 100,000 troops of all kinds within a radius of 100 miles or more from here—an area where a threat to Hong Kong would be built up.

Red forces are similarly thin throughout all China.

FLOORING
Fir, Oak, Pine *(Open Sats. 8-1)*
RUCKER LUMBER
1320 Wilson Blvd. JAckson 4-1234

A NORTH AMERICAN AIRLINES *Exclusive!*
PARIS $275
Round trip, $405
ROME $325
Round trip, $495
LYDDA $465
Round trip, $745
non-stop to
MIAMI from $35
CHICAGO $24
plus tax irregular flights

Direct from LA GUARDIA and Newark
Fly Now—Pay Later
Free Ticket Delivery
Flight Insurance
Definite Reservations
Low Fares to All Cities
4 ENGINE DOUGLAS LINERS
ROUND TRIP SPECIAL
one stop to each way
CALIFORNIA $80
1 way $88
CALL NOW
Make Your Advance Reservations Now
call REpublic 1585
1319 F Street N.W.
Definite Departures
TRAVEL AGENTS RECOGNIZED

BARGAINS IN
DIAMONDS
ARTHUR MARKEL
940 F St. N.W.

ATTENTION, MR. CAR BUYER
The Lowest Bidder
It's unwise to pay too much, but it's worse to pay too little. When you pay too much, you lose a little money—that is all. When you pay too little, you sometimes lose everything, because the thing you bought was incapable of doing the thing it was bought to do. The common law of business balance prohibits paying a little and getting a lot—it can't be done. If you deal with the lowest bidder, it is well to add something for the risk you run. And if you do that, you will have enough to pay for something better.
PROTECT YOUR INVESTMENT
GET OUR PRICES ON 1950
DE SOTO AND PLYMOUTH COMPANY
OFFICIAL CARS BEFORE YOU BUY ANY CAR!
IMMEDIATE DELIVERY
On Most Models—De Sotos and Plymouths
OVER 40 YEARS OF FAIR DEALINGS
L. P. Steuart Inc.
DE SOTO-PLYMOUTH SALES and SERVICE
1440 P St. N.W. 1325 14th St. N.W.

Since 1858
Harvey's
IS SERVING
MARYLAND GUINEA HEN
1107 Connecticut Ave. N.W.

TONIGHT
Steamed SPICED SHRIMP
with oysterettes and a bottle of Ice Cold Beer $1
Wonderful
Wakefield
RESTAURANT
at Dupont Circle
Open 7:30 A.M.-12 Midnight
1359 Connecticut Ave. N.W.

WHY NOT?
IT COSTS NO MORE TO PARK AT THE
CAPITAL GARAGE
NEW YORK AVE., *between* 13th and 14th
"Every Auto Service"

BECKERS SINCE 1876
1314 F STREET
74th Anniversary Celebration

Height 17 inches
BRASS LAMPS
were 5.00 Now 3.95
Gracefully proportioned brass lamps, lacquered, nontarnishable. Parchmentized shade has realistic floral print decoration. Use on night table or desk.

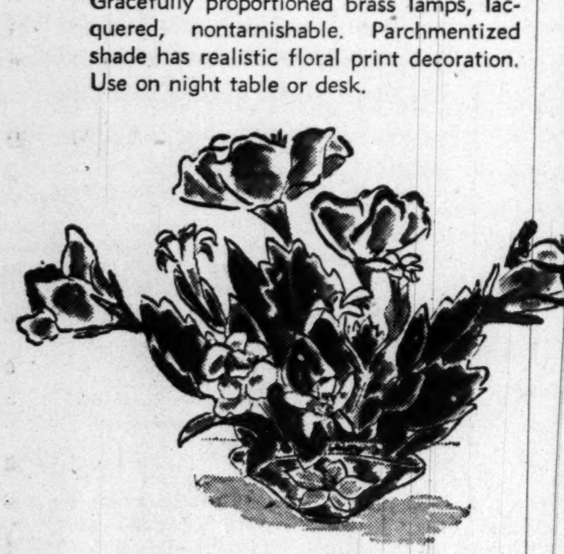

A lovely centerpiece of
PORSALANA FLOWERS
were 10.00 Now 7.50
Large, assorted bouquet of colorful porsalana flowers, permanently sealed in a gay Italian pottery bowl.
Gift Shop, First Floor. Charge Accounts Invited
BUY NOW FOR CHRISTMAS AND SAVE

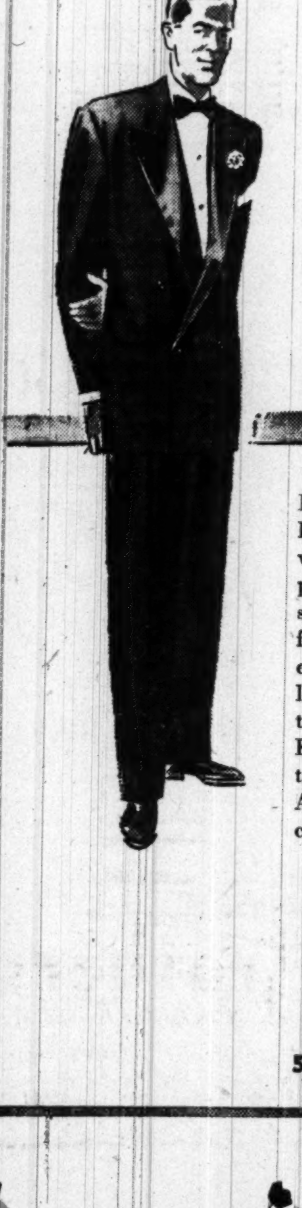

Fitting Attire for Festive Days Ahead!
FORMAL WEAR
CUSTOM TAILORED
To You and Your Comfort by
KASSAN-STEIN
Regardless of the occasion, no man likes to stand on formalities. That's why, for two generations we have played a considerable part in the success of Washington's social functions. Gentlemen have discovered they can feel as well as they look in full dress or dinner suits tailored-to-measure *and comfort* by Kassan-Stein. Why not come in today for a fitting by our famous Albert Kassan, you'll be in good company.
$85 to 110.
KASSAN-STEIN
Custom Tailors
to the Military and Civilian for over two generations
510 11th St. N.W. ★ NA. 1871

I.W. HARPER
The Gold Medal Whiskey
packaged in the
Magnificent Gift Decanter
BOTTLED IN BOND
KENTUCKY STRAIGHT BOURBON

... it's always a pleasure ... to give ... to receive
I. W. HARPER
100 PROOF • KENTUCKY STRAIGHT BOURBON WHISKEY • I. W. HARPER DISTILLING CO., LOUISVILLE, KENTUCKY

Vishinsky Doubts China Entering Korea

By the United Press

Russian Foreign Minister Andrei Y. Vishinsky said last night he does not believe Communist China has intervened in the Korean war but conceded that "some volunteers" from China may have joined the fighting.

He also asserted that the Soviet Union wants the Korean conflict "settled in the interests of the Korean people and general peace."

Vishinsky talked to reporters during the Russian Embassy's annual celebration of the Red revolution. He came here from the United Nations meeting in New York to be guest of honor at the lavish party, and took the occasion to pay a "courtesy call" on Secretary of State Dean Acheson.

Vishinsky denied that he discussed the Korean situation with Acheson. But he told reporters he hopes for "closer" relations between the United States and Russia and is convinced they can be attained "for the good of the cause of peace and mankind."

By Marie McNair
Post Reporter

There was plenty of elbow room yesterday at the Soviet Embassy reception celebrating the thirty-third anniversary of the Great October Socialist Revolution.

Even with Soviet Foreign Minister Andrei Vishinsky and American singer Robeson, a Soviet sympathizer, as stars, there was a noticeable difference in numbers. The throngs which in years past have gobbled Russian caviar, drunk vodka and champagne, simply weren't there.

Vishinsky, in the wide foyer of the embassy, received guests with the Ambassador Alexander Panyushkin who wore his black diplomatic uniform with scrolls of gold braid about the collar and cuffs.

And Robeson, in the scarlet-hung, gold-frescoed drawing room, was the center of one group after another throughout the afternoon. With him was his son, Paul, jr., Cornell graduate, now doing electrical engineering work in New York and the latter's white wife, the former Marilyn Greenberg, whom he married in June, 1949.

Vishinsky hurried the length of the foyer to greet Robeson with spontaneous warmth when the baritone came up the stairway.

Willing, even eager to talk, the American singer spoke of the suit he has pending against the State Department to grant him his American passport, which was declared "null and void" when he refused to give up the document on his return from abroad several months ago.

If successful, he says, he has a world-wide singing tour arranged, including a performance of "Othello" in London, and concert engagements in Israel, the West Indies and Brazil. Meantime, he hopes, as an American, the world will attain peace.

Top United States officials were conspicuous by their absence. Secretary of State, Dean Acheson, sent "regrets," so did Undersecretary of State, James Webb. George W. Perkins, Assistant Secretary of State, in charge of European Affairs, was out of town.

Chiefs of mission from the Iron Curtain countries turned out in full. The Dean of the Diplomatic Corps, Wilhelm Munthe Morgenstierne, was accompanied by Mme. Munth Morgenstierne and their daughter Marjorie.

Mrs. John F. Simmons, wife of the Chief of Protocol, came with her husband's assistant, Raymond Muir.

Former Ambassador to Moscow, Joseph Davies and Mrs. Davies, who are usually to be found at this particular fete, were absent this year.

Before movie cameras and flashbulbs, Mme. Bonnet, wife of the French Ambassador, was asked to cut the first slice, in the absence of Mme. Panyushkin, who has found the Washington climate disagrees with her health and is remaining in Russia.

The buffet was just as lavish, however, with bowls of caviar, cold turkeys and hams, salads, creamed chicken, ices, sandwiches and cakes.

Ruler of Nepal Seeks Refuge

Associated Press WIREPHOTO

TRIBHUVANA BIR KIKRAM, king of independent Nepal, on the border of India and Tibet, has taken refuge in the Indian Embassy in Katmandu, his capital, and has been replaced by his 3-year-old grandson.
(Story on Page 1)

War of Nerves

Korean Reds Collect Heads As Trophies

SONGJIN, Korea, Nov. 7 (U.P.).—American military advisers with the South Korean army are fighting a war of nerves as well as a fight for life.

The greatest prize that any North Korean raiding party can take back as a trophy is an American head, in much the same manner that American Indians used to collect scalps.

American advisers with the crack South Korean Capital Division as a result are growing more gray hairs by the day as they move into the breeding ground of communism in North Korea.

Communists in this area are so fanatical that even Brig. Gen. Song Yon Chan, commander of the Capital Division, hesitates to move his command post into the Kilchu-Myongchon area.

There is heavy guerilla activity all through the area and fanatical suicide bands roam the country seeking tempting targets.

Gen. Ridgway Placed On All-American Board

Lieut. Gen. Matthew B. Ridgway of the United States Army had been named chairman of the Inter-American Defense Board to succeed Lieut. Gen. Willis D. Crittenberger.

The defense board also announced yesterday that Brig Gen. Walton Ojeda Riesgraf of Chile has been appointed vice chairman to succeed Major Arturo R. Espaillat of the Dominican Republic.

The Inter-American Defense Board is composed of high ranking officers of the Army, Navy and Air Forces of all 21 American republics.

Burma Gets 10 U. S. Ships

RANGOON, Nov. 7 (AP)—Burma has accepted a gift of 10 U. S. naval craft for conversion into gunboats to be used against rebels, government sources said today.

The boats, of a type suitable for skimming over shallow Burmese rivers, are expected to arrive shortly.

Chinese Red Captive Aids Wounded Comrade

Associated Press

TAKEN BY U. S. MARINES—Three Chinese Communists captured by American Marines near Sudong, in North Korea, are escorted into a command post for questioning. One POW helps a wounded friend. Picture was taken by Associated Press Photographer Frank Noel, who was cut off with the Marines by the advance of the Chinese Red troops

Emergency Europe Supply Route Begun

PARIS, Nov. 7 (U.P.).—An emergency military supply route extending from the French coast to western Germany is being created for the American occupation forces because of the ever-present threat of Communist aggression, it was made known today.

The first contingent of American troops rolled across the German-French frontier at noon today on its way to establish bases at La Pallice and Bordeaux, the southwestern French seaports from which the emergency route will run.

Other troops will man supply dumps that will be set up at intervals all along the 500-mile route.

Bremen, the American-controlled enclave on the German North Sea coast, surrounded by British occupation territory, will continue to be the chief United States supply base. The French supply line is purely an emergency one.

A port battalion of 900 troops and 281 vehicles rolled into Forbach, in Alsace on the French side of the German frnotier, on the way to La Pallice and Bordeaux. They are to be followed by another force of about 1100 men.

How many men eventually will be used and exactly what route the supply line will follow through France are military secrets, officials said. They admitted, however, that the supply force will number several thousands.

A glance at the map, however, indicates that the supply line would follow approximately one of two lanes through France:

1. From Bordeaux through Angouleme, Tours and Orleans, then skirting the southeast outskirts of Paris and cutting eastward through Chalons-sur-Marne and Nancy.

2. From Bordeaux across country to Lyon and then up through Colmar and Strasbourg.

Of the two the first would be easier.

Both railroads, manned as usual by French crews, and roads will be used for the supplies.

Trial of Dr. Seagrave To Be Resumed Nov. 20

RANGOON, Burma, Nov. 7 (AP). A special tribunal today ordered resumption of the trial of American Dr. Gordon S. Seagrave on November 20.

Seagrave now is charged with aiding and comforting a rebel group occupying the border town of Namkham, where his hospital is situated, during 1949. He faces deportation if found guilty.

Reds Add Pressure

U. S. B-26s Expected in Indo-China

SAIGON Indo-China, Nov. 7 (U.P.)—The first U. S. B-26 bombers for harassed French forces in Indo-China are expected to arrive here within the next 24 hours, informed sources said tonight.

The exact number of light bombers turned over to the French under the increased American military aid program was secret. Forty Hellcat fighters arrived aboard a French aircraft carrier in late October.

Brig. Gen. Francis Brink, head of the U. S. military advisory group here, was expected to reach Tokyo today on a mission classified by the U. S. legation as "top secret." Brink left by plane last night and probably will confer with Gen. Douglas MacArthur.

Viet Minh rebels built up pressure southeast fo Hanoi, a new front on the 4400-square-mile Red River delta "beachhead" in northern Indo-China.

A French high command spokesman admitted that Red thrusts southeast of the big northern capital had become "the No. 1 problem," more ominous at the moment than similar Communist jabs souhtwest and northeast of the threatened city.

"Many battalions" of Communist regulars, armed and trained in Red China, were reported operating around Thai Binh and Nam Dinh, 50 and 45 miles to the southeast.

Above the delta, the French continue to hold around Dinhlap, about 87 miles northeast of Hanoi, as well as Tien Yen and Moncay, also on Colonial Route IV. But many observers believe the French soon will abandon this stretch.

Labor Survives 3d Challenge In 24 Hours

LONDON, Nov. 7 (U.P.)—Prime Minister Clement Attlee beat down two attempts today to unseat his Labor government, insuring its continuance in power for at least the rest of this year.

The Laborites won, by 15 and by 10 votes, two critical tests put by Winston Churchill's Conservatives and the small Liberal party. The rising cost of living and the government's proposal to make permanent temporary wartime economic controls were the questions voted upon.

The first vote was 299 to 284; the second, 299 to 289. Last night the government withstood by 12 votes the Conservatives' challenge on its housing policy.

But the government is known to be unhappy over the situation that makes it necessary to summon all ailing and semi-invalid members of the House of Commons on every test vote.

Attlee early next year is expected to call for new national elections and the issues will be the same as have been fought out in Commons—housing, cost of living, controls, plus foreign policy.

114,857 Flee Red Zone

BERLIN, Nov. 7 (AP).—The West German government announced today that 114,857 Germans had fled to West Germany from the Soviet zone this year.

Red Leaders Denounce U. S. Role in Korea

MOSCOW, Nov. 7 (AP).—Soviet disapproval of United States intervention in Korea was emphasized sharply today in the celebration of the thirty-third anniversary of the Russian revolution. The Soviet armed forces were ordered to increase their vigilance and combat readiness.

Tanks, guns and troops of the Moscow garrison paraded across Red Square in foggy, drizzly weather which grounded the Soviet warplanes that usually do formation flying on such occasions.

Marshal Semeon Budenny, a World War II hero and member of the Presidium of the Supreme Soviet (Parliament), declared from the reviewing stand atop Lenin's tomb that Western "imperialists" are preparing for a new war.

Calls Americans Bandits

"The Anglo-American imperialists have now passed from preparations for aggression to direct acts of aggression, evidence of which is the bandit intervention of the United States in Korea," he said.

"The Soviet people, together with other freedom-loving peoples of the world, brand the American aggressors with shame and express their sympathy with the Korean people who are conducting a heroic strugle for the freedom and independence of their motherland."

Similar expressions came in orders of the day to the army and navy. These were issued by Marshal A. M. Vassilevsky, army minister, and Admiral I. S. Yumashev, naval minister.

"The American and British imperialists are pursuing the policy of instigating a new world war," Yumashev said. "From the threat of war they have gone over to open aggression in Korea.

"Under these conditions, it is the sacred duty of naval forces constantly to increase the vigilance and combat readiness of ships and naval units."

While the Russian press has charged before that the United States Government intends to unleash a new war on the world it has never been said quite so authoritatively or quite so repeatedly.

Western diplomatic observers in Moscow, therefore, are studying the phrases carefully. They indicate that they consider the words significant and serious.

The Red Square military parade lasted a little less than an hour. All branches of the ground services were represented.

Kirk Is Present

United States Ambassador Alan G. Kirk headed a group from the American Embassy at the parade. He and other foreign diplomatic representatives and military attaches occupied a special section of the stands in Red Square.

The buildings about the square were decorated with Communist Party slogans and Red bunting. The military parade was followed immediately, as usual, by a demonstration of Moscow workers. They marched through the square in throngs, carrying banners, slogans and portraits of Soviet and foreign Communist leaders.

Publicity was given to congratulatory messages to Stalin from three Asiatic party chieftains, Premier Kim Il Sung of North Korea, Mao Tze-tung of Communist China and Ho Chi Minh, the leader of Vietminh forces in Indo-China.

Kim Il Sung's telegram, published in the Moscow press, declared Communist soldiers eventually will defeat "the plundering hordes of American interventionists.

"We know that the sympathies and feelings of the great Soviet people, the Chinese people and the whole of advanced mankind are on the side of the Korean people," he said.

RALEIGH HABERDASHER

MEN! PAY OFF YOUR
Election Bets
WITH A RALEIGH EXCLUSIVE
KNOX

One winner deserves another . . . that's why a Knox Hat makes the perfect pay-off. Distinctive styling, quality craftsmanship from brim to crown. A complete selection in his exact oval. And remember, a Knox Hat will give you a winning appearance, too.

8.50 to $40.

Shown top to bottom:
"Nassau House," a sturdy felt with rakish crown and the new narrow brim width $10
"Fifth Avenue Special," a hat styled in the "town" manner. Pinchless crown, narrow brim, 12.50
"Fifteen," the hat with the hand-felted custom-edge. Flawlessly styled of mellow felt. $15

RALEIGH HABERDASHER
WASHINGTON'S FINEST MEN'S STORE
1310 F ST. NA. 9540

Going formal

Rent correct, well-fitted formal wear from formal wear specialists.
Tuxedos — Full Dress—Cutaways. Club Jackets and Striped Trousers. No appointment necessary.
Call
MARTIN Manning
733 12th Street N.W.
NAtional 9899

CURTIS BROTHERS GALLERIES
Curtis Brothers fine furniture
FURNITURE CENTER OF THE NATION'S CAPITAL

Gracious Contemporary
LIVING ROOM GROUP

Regular $229.95
$199.50

For you who have shied away at "Modern" yet have tired of Traditional, you'll find the answer in this group. Smooth, uncluttered lines, comfort-constructed, rich coloring. Two-cushion lounge chair. Reversible seat cushions.

Modern Blond Cocktail Table $16.95
Matching Lamp Tables, each $16.95

Immediate Delivery
Free Parking on Our Paved and Lighted Lot
V Street Entrance to Store

Open Daily 9 to 9—Saturday 'til 6

Curtis Brothers fine furniture
FURNITURE CENTER OF THE NATION'S CAPITAL
Nichols Ave. at V St. S.E., in Anacostia—Phone LU. 4-3471
CHARGE ACCOUNTS INVITED

Christmas Wrapping . . .

$10.95

. . . for your Christmas Eve. A softly tailored robe of the most wonderful rayon slipper satin. White embroidered red motif on pocket and rolled collar and three-quarter sleeves piped in white. Royal blue or maroon.

SIZES 40 to 52

STOUT Slender SHOP
We Slenderize the Larger Woman
716 11th St. N.W. RE. 9732
Just Above G St.

Capital Constellations

NON-STOP –2 hrs. 45 min.– $36.80 plus tax
CHICAGO
Enjoy the "Cloud Club" Lounge at no extra fare
Equally fast Constellation Flights . . . equally low fares to Pittsburgh, Cleveland, Detroit, Milwaukee, Minneapolis, St. Paul and Norfolk
For Air Travel ANYWHERE in the World, Call Sterling 3000 or your travel agent. Ticket Offices: Statler & Willard Hotels
Capital AIRLINES
OFFICIAL WATCH GIRARD PERREGAUX CAPITAL AIRLINES
450 Flights Daily, Including 21 All-Cargo Flights and 38 Aircoach Flights

Virginia's 9 Congressmen Reelected

RICHMOND, Va., Nov. 7 (AP).—Democrats made a clean sweep in the five congressional contests in Virginia today, piling up comfortable majorities on the basis of incomplete unofficial returns.

Four incumbents were unopposed.

Strangely enough, an amendment to the State constituion to empower the General Assembly to [illegible] in cities of more than 30,000 population to relieve congested court dockets received an opposition vote of 34,844 although it carried with a favorable vote of 73,845, in 1125 precincts of 1772.

Even stronger opposition greeted another constitutional amendment to permit consolidation of school systems of several localities under a single administrative board. The amendment carried 67,848 to 41,862 on the basis of returns from 1136 precincts.

In the congressional districts the vote stood:

First: Representative E. J. Robeson, Democrat, of Newport News, led Nile Straughan, Republican of Fredericksburg, 16,087 to 2112 with 141 of 165 precincts reported. Stanley Garner, Newport News independent, ran a poor third with 1650 votes.

Third; Representative J. V. Gary, Democrat of Richmond, received 14,965 votes to 1094 for Mrs. Phronia McNeill, Richmond, Progressive Party candidate, and 666 for Mrs. Kathryn Bernstein, Richmond, Social-Democrat, with 120 of 127 precincts reported.

Seventh: Representative Burr P. Harrison, Democrat of Winchester, led Republican Jacob Garber of Harrisonburg by 19,696 to 8772 with 236 of 257 precincts reported.

Eighth: Representative Howard W. Smith, Democrat of Alexandria, led Tyrrell Krum, Republican of Fairfax, 28,122 to 19,586 with 234 of 241 precincts reported. Social-Democrat Clarke T. Robb of Herndon trailed far behind with 956 votes.

Ninth: Representative Tom Fugate, Democrat of Lee County, led George C. Sutherland, Buchanan County Republican, 25,676 to 17,925 with 221 of 251 precincts reported.

There were fights for only five of the nine seats and in but two of the five did the challengers appear to be in the incumbents' weight class. Nor did it appear that the voters intended to break any numerical records since, with the exception of areas where local issues quickened interest, the turnout at the polls was light.

Flights Suspended

CARACAS, Venezuela Nov. 7 (U.P.).—Pan American Airways today announced it had suspended its nonstop Constellation service between Caracas and New York owing to lack of authorization from the Venezuelan government to continue it.

Rep. Smith Wins 11th Term in Eighth

By Richard Morris
Post Reporter

Representative Howard W. Smith (D., Va.) weatnered a neck-and-neck struggle in the nearby area to ease comfortably into his eleventh consecutive term in Congress yesterday with a convincing 4-3 defeat of Republican Tyrrell Krum.

The 67-year-old veteran of 20 years in the House defeated his 50-year-old GOP opponent for the second time in as many elections.

Krum jumped into an early lead by winning Arlington County, and then held his own with Smith in other nearby areas.

Returns from 238 of the Eighth District's 241 precincts showed these unofficial results:

Smith, 29,103.
Krum, 20,875.
Clarke T. Robb (Soc. Dem.) 992.

Here is the picture on how the Virginia areas near Washington voted in the race for the 8th District congressional seat:

Returns were in from all of the total 67 precincts in Alexandria, and the Falls Church, and the counties of Arlington and Fairfax. The unofficial results showed:

Smith, 15,444.
Krum, 15,904.
Robb, 990.

How each of the Virginia areas near Washington voted in the 8th District race is shown in these unofficial returns:

ARLINGTON COUNTY—27 precincts complete reporting:
Smith, 7642.
Krum, 8340.
Robb, 507.

ALEXANDRIA—9 precincts complete reporting:
Smith, 3010.
Krum, 2838.
Robb, 165.

FAIRFAX COUNTY—28 of 28 precincts reporting:
Smith, 4223.
Krum, 4181.
Robb, 278.

FALLS CHURCH—3 of 3 wards reporting:
Smith, 569.
Krum, 545.
Robb, 40.

Smith, banking on the rural vote to offset Krum's established appeal in more populous areas, suffered a stunning setback in early returns when Arlington County gave his opponent 658 more votes with all 27 precincts reporting.

But the more experienced Smith, a ranking member of the powerful House Rules Committee, promptly forged ahead in other sections. He had hte election firmly in hand less than three hours after the polls closed at 6 p. m.

There was one glaring exception to Krum's urban strength in early returns. Smith amassed a better tnan 2-1 majority in Charlottesville, home city of Governor John S. Battle, whom Smith supported vigorously in the 1949 gubernatorial race. All four precincts there gave Smith 1293, Krum, 695, and Robb, 24.

In his home city of Alexandria, Smith squeezed by Krum 3010 to 2838 votes, with all precincts reporting. Robb polled 165 in the city.

Smith, who prides himself on being an enemy of labor in Congress, waged a familiar battle in this year's Democratic primary, as well as in the election.

He first defeated Arthur F. Souther, jr., an Arlington lawyer, before facing Krum. It was also the second time he had taken on Souther in two consecutive races.

Krum, a professional veterans' adviser and newspaperman, returned to the form he displayed in 1948 as early returns were reported.

That year, he gave Smith another run for his money polling 27,000 votes—about 5000 less than the winner.

Bearing that close shave in mind, Smith went about his campaign with more vigor this year, but he never gave the slightest indication that he would do anything but win.

Smith was Commonwealth's attorney of Alexandria from 1918 until he resigned in 1922 to accept appointment to the bench. Banker, farmer, lawyer—but most of all a campaigner—he has always been identified with the conservative wing of the State Democratic party, led by Senator Harry F. Byrd.

'U. S. of Europe' Subject of Discussion

Problems in the Formation of a United States of Europe," will be discussed at the Institute of Languages and Linguistics, School of Foreign Service, Georgetown University, Thursday at 8:30 p. m.

Jacques Chastenet, of the Institute of France, will deliver the lecture, which will be heard in five languages

"F.D.R.: His Personal Letters" will be published serially in The Washington Post starting Sunday, November 12. Make sure you read each installment by arranging for Post home delivery.

Call NA. 4200, ask for Circulation, and order Washington Post guaranteed home delivery.

HERE'S ANOTHER SPECIAL THAT HAS MADE PLAIN OLD PEARSON'S FAMOUS FOR HIGH QUALITY and LOW PRICE

Fine California SHERRY or PORT
$1.77 GALLON
20% by VOL.
1 GAL. TO A CUSTOMER TODAY ONLY!!!
Plain Old PEARSON'S Liquor Stock Exchange
2436 WISCONSIN AVENUE, N. W.
FREE PARKING ON OUR OWN LOT!!!

★ ★ ★ SPECIAL ★ ★ ★
THERAPEUTIC FORMULA VITAMINS
Each capsule contains:
Vitamin A 25,000 U.S.P. Units
Vitamin D 1,000 U.S.P. Units
Thiamine Hydrochloride (B1) 10 mg.
Riboflavin (B2) 5 mg.
Niacinamide 150 mg.
Ascorbic Acid (C) 150 mg.
5.98 100's
BABBITT'S FOR VITAMINS
1106 F ST., N.W.

HOUSE PAINT
710 13th MUTH ST. 6323
Serving the Painter Since 1865

LOUIS ABRAHAMS
Established 1895
LOANS ON JEWELRY
WArfield 3498
APpleton 3600
3225 Rhode Island Ave. N.E.

FREE Parking
WHILE CHOOSING YOUR PAINT
AND PAINT SUPPLIES
Drive in via New York Ave.; exit via alley.
WINSLOW FOR PAINTS
922 New York Ave. NA. 8610
Open Monday Thru Saturday 7 A. M. to 5:30 P. M.
FREE PARKING Next Door

ARMISTICE DAY CAMERA SALE
NOV. 10 & 11
SOMMERS
CAMERA EXCHANGE
714 14th St. N. W. (Bond Bldg.) ME. 0992

How much good flavor has hamburger got?

Tonight try this simple test—

Take two hamburger patties, sprinkle a scant ¼ tsp. of Ac'cent over one patty 10 minutes before cooking. Cook both, seasoned exactly as usual, but in separate pans for you want to taste the difference. In the one cooked with Ac'cent you'll discover . . . yes, discover . . . how much good flavor hamburger really has.

You'll never know till you taste some with Ac'cent

NOT a flavoring! NOT an ordinary seasoning or condiment!

The wonderful thing that Ac'cent does for hamburger, it does for *many* foods—roasts, steaks, poultry, soups, gravies, vegetables . . . and leftovers!

It adds no flavor or aroma of its own, but it *does* bring out and emphasize the *natural* flavors that give you pleasure in eating.

How does Ac'cent work? Scientists, while searching for the complete answer, have established that, unlike any seasoning known, Ac'cent urges the taste buds to a quick, intense and *sustained* appreciation of food flavors.

Chefs and gourmets have known and used Ac'cent, are wild about it. Now you can get it in local food stores . . . in attractive kitchen shakers.

Try this amazing Ac'cent in some familiar dish. *See* how it makes food flavors sing!

Ac'cent is a 99+% pure monosodium glutamate in crystal form. A product of Nature, refined from vegetable sources, it is wholesome, good for you and your family.

Ac'cent makes food flavors sing

Ac'cent is a registered trade mark of Amino Products Division, International Minerals & Chemical Corp.

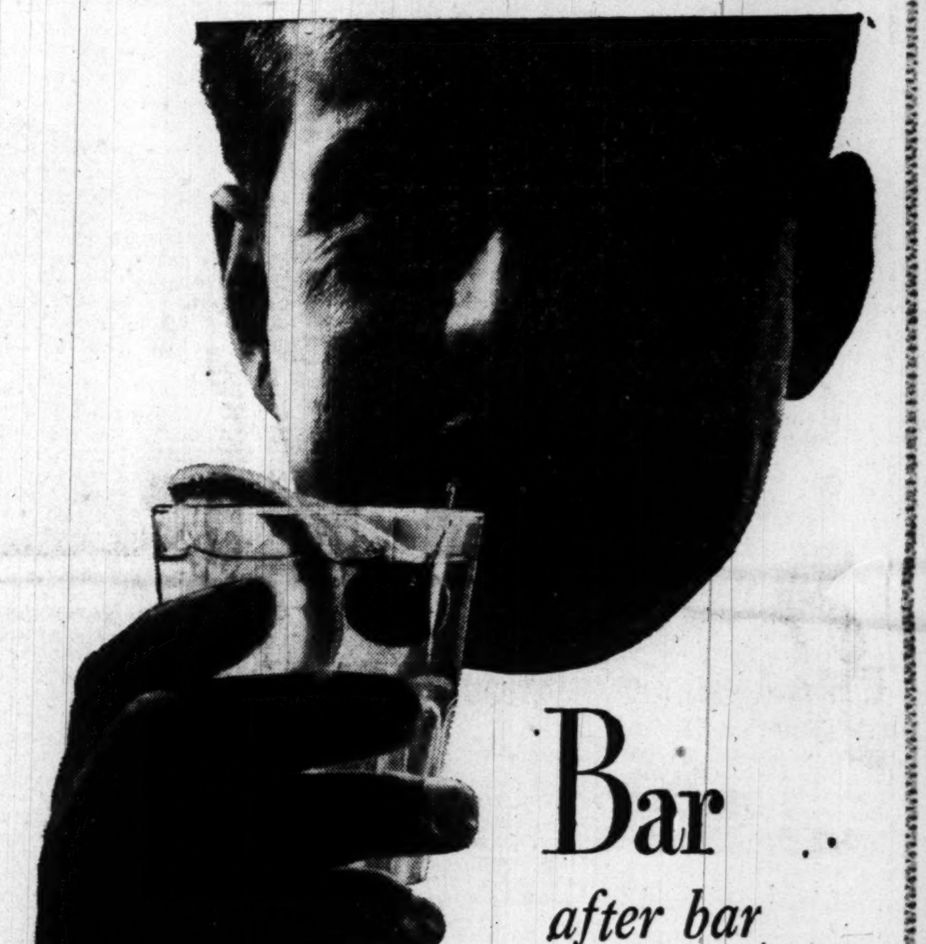

Bar after bar after bar

reports that more men are discovering the *superior quality* of Hunter—the whiskey long famous as America's luxury blend.

First over the Bars!

Hunter-Wilson Distilling Co., Inc., Louisville, Ky. Blended Whiskey 86.8 Proof. 65% grain neutral spirits.

Dugan Wins 2d Term On Arlington Board

By Don Olesen
Post Reporter

Daniel A. Dugan last night was elected to a second four-year term on the Arlington County Board.

Dugan

Dugan, running as an independent, encountered no stiff opposition from his two opponents in the election. The unofficial vote was 9931 for Dugan 5497 for Fred W. Bach (Democrat) and 1049 for Jacob Bechtel (independent.)

Dugan's victory maintained the existing balance of power on the Arlington County Board now controlled 3-2 by Dugan, Mrs. Florence Cannon and Robert Cox, as independent members.

Both Bach and Bechtel attacked Dugan as a "high taxer" during the hard-fought campaign. But Dugan countered with promises to work for lower taxes if a property reassessment, now under way, equalizes real estate values.

Dugan, 34, of 1021 N. Jefferson st., Arlington, is now county board chairman and sought his second term. He is an administrative officer with the Labor Department bureau of employment security.

Bach, 40, of 1140 N. Utah st., Arlington, was the Democratic candidate. A Washington advertising man, he is married and has three sons.

Bechtel, a retired carpenter, of 5931 S. Carlyn Springs rd., was making his second try for the board post. His first was in 1948.

Silver Hill Citizens

The Silver Hill Citizens Association meeting scheduled for tonight will be held Thursday at 8:30 p. m. in the Silver Hill, Md., firehouse.

R. E. Ruskin, physicist at the Naval Research Laboratory, will talk on "Colored Television and Present Set Owners."

SALAD THRILLER

Make salads tastier with REAL French dressing! Use POMPEIAN Pure Imported Virgin Olive Oil. Remember, it takes VIRGIN olive oil to get that true French dressing flavor—a flavor you can't get any other way. Get 83 wonderful recipes FREE! Write: Dept. E

POMPEIAN
OLIVE OIL ★ BALTIMORE 24, MD.

Union Postpones Officer's Trial Indefinitely

The trial of Tom Sampler, secretary-treasurer of AFL Laborers Local 74 was continued to an indefinite date last night after four members of the seven-man trial board were disqualified from sitting on the board.

Sampler is charged with disrupting the union by charging Henry Thomas, president, with having Communist affiliations. Thomas has been reinstated as president.

The board members were disqualified after Sampler showed they participated in the dispute. Four new members must be selected from the union.

The Community Chest campaign is still short of its 1951 goal. Give where you work.

Nina Warren, 17, Stricken by Polio

Associated Press WIREPHOTO
NINA WARREN,
17-year-old daughter of Governor and Mrs. Earl Warren of California, known affectionately as "Honey Bear," was taken to a Sacramento hospital yesterday with polio. Doctors expressed confidence the disease, confined to the lower limbs, will clear up

57 Greeks Repatriated

BELGRADE, Yugoslavia, Nov. 7 (U.P.).—Fifty-seven Greek soldiers, captured by Communists and brought into Yugoslavia during the Greek civil war, were returned to Greece today at the border town of Gevelija.

Alexandria To Elect Its Tax Collector

Alexandria voters yesterday turned down a proposal to make the offices of city attorney and city tax collector appointive.

The vote, about 3 to 2 in each case, continued the present system of having both the attorney and the city collector elected by the voters.

Voters were asked to determine whether the attorney should be appointed by the city council and whether the city collector should be appointed by the city manager.

On the question of having the attorney appointed, the complete unofficial returns were:

For, 2268.

Against, 3484.

On the question of having the city collector appointed, similar returns showed:

For, 2064.

Against, 3172,

The referendum attracted little attention during the campaign.

The League of Women Voters indorsed a change to the appointive system for both city offices.

The only public opposition to the change came on Monday, on the eve of the election, when leaflets were distributed by a group known as the Veterans Jamboree Association, urging retention of the elective system.

The referendum was placed before the voters in accordance with provisions of a new city charter, approved by the State Legislature last year.

Terms of the incumbents, City Attorney V. Floyd Williams and City Collector C. Page Waller, continue until September 1, 1951.

Falls Church Votes to Elect City Attorney

The Falls Church city attorney will be elected in the future, the city's voters decreed yesterday.

By an unofficial vote of 641 to 529, the electorate chose to change the previous system of having the attorney appointed by the city council.

The incumbent, LaRue Van Meter, immediately announced he would be a candidate in the first election, which will be held next June. His present terms expires September 1, 1951.

Each of the three wards went for election of the attorney, as follows:

Ward 1, for appointment, 180; for election, 250; Ward 2, for appointment, 111; for election, 144; Ward 3, for appointment, 238; for election, 247.

The referendum had been made a part of the Falls Church-Fairfax County political fight during the last two weeks before election.

A new Falls Church group calling itself the Committee for Home Rule in Falls Church was set up to fight the proposal to make the city attorney's job elective. The group included six incumbent councilmen.

The committee declared the "power for home rule" provided by the rest of a new city charter "could be blocked by concentrating (Fairfax) County influence in the city to capture the city attorney office." The new charter was adopted by the last session of the Virginia General Assembly.

The committee also asserted that an attorney with different political views from those of the city council could block council decisions.

Those in favor of the change to election of the city attorney include opponents of Van Meter.

They charge he is a "political personality" who has "guided" the city council in city affairs, coached its members politically and actively electioneered, for councilmen he favored.

Van Meter ran for commissioner of revenue in 1949, while holding his present post, and was defeated by A. Burke Hertz, 599 to 397.

Belgium Denies Arms Shipments To Chinese Reds

BRUSSELS, Nov. 7 (AP).—The Belgian government and the country's largest munitions firm today denied Belgium is exporting arms to Communist China.

The denials followed an article yesterday by the Brussels pro-government newspaper La Cite saying that $4,700,000 worth of machine guns and bullets have been exported to Mao Tse-tung's China during the first nine months of 1950.

The Belgian Foreign Ministry said in a carefully worded communique, "No arms shipments have been authorized." The Febrique National des Armes de Guerre said, "No arms have left this factory destined for Communist China."

Publishing the reactions, La Cite commented this morning: "These are denials, we want explanations."

TWO WAY
Savings!

on Nationally Advertised
BROADLOOM
Guaranteed First Quality

SAVING No. 1— We have made a Special Purchase of 26 rolls of luxurious Broadloom designed to sell at much higher prices. They can be yours at substantial savings. We have priced them at

only $6.95 sq. yd. TO $9.95 sq. yd.

Here They Are . . .

11 Rolls Figured Patterns — 9' and 12' Widths, 5 Decorator Colors — $6.95 sq. yd.
5 Rolls Tone-on-Tone — 9' Widths, Gray, Green, Rose; 12' Widths, Beige — $8.95 sq. yd.
10 Rolls Twist — 9' and 12' Widths, Many Colors — $9.95 sq. yd.
Please Bring Room Measurements

SAVING No. 2— Trade In your Old Rugs
. . . and make these low prices even lower. You'll be pleasantly surprised at our generous trade-in allowance. Stop in at Sanitary today and learn all about our sensational trade-in plan.

SANITARY Rug Co. ORIGINATOR of RUG TRADE-IN
4529 Wisconsin Ave. WOodley 4422
Open Mon. Thru Sat. 'til 9

Europe
only $175 up
Enjoy full run of the one-class express passenger liner
s. s. WASHINGTON
(29,627 tons)
from New York to Cobh, Southampton, Havre, Hamburg
NOV. 16 DEC. 9 JAN. 10
FEB. 2 MAR. 7 MAR. 30
See your Travel Agent or
UNITED STATES LINES
912 15th St., N.W., Washington
Tel. NAtional 2854
10 Light St., Baltimore
Tel. SAratoga 5260

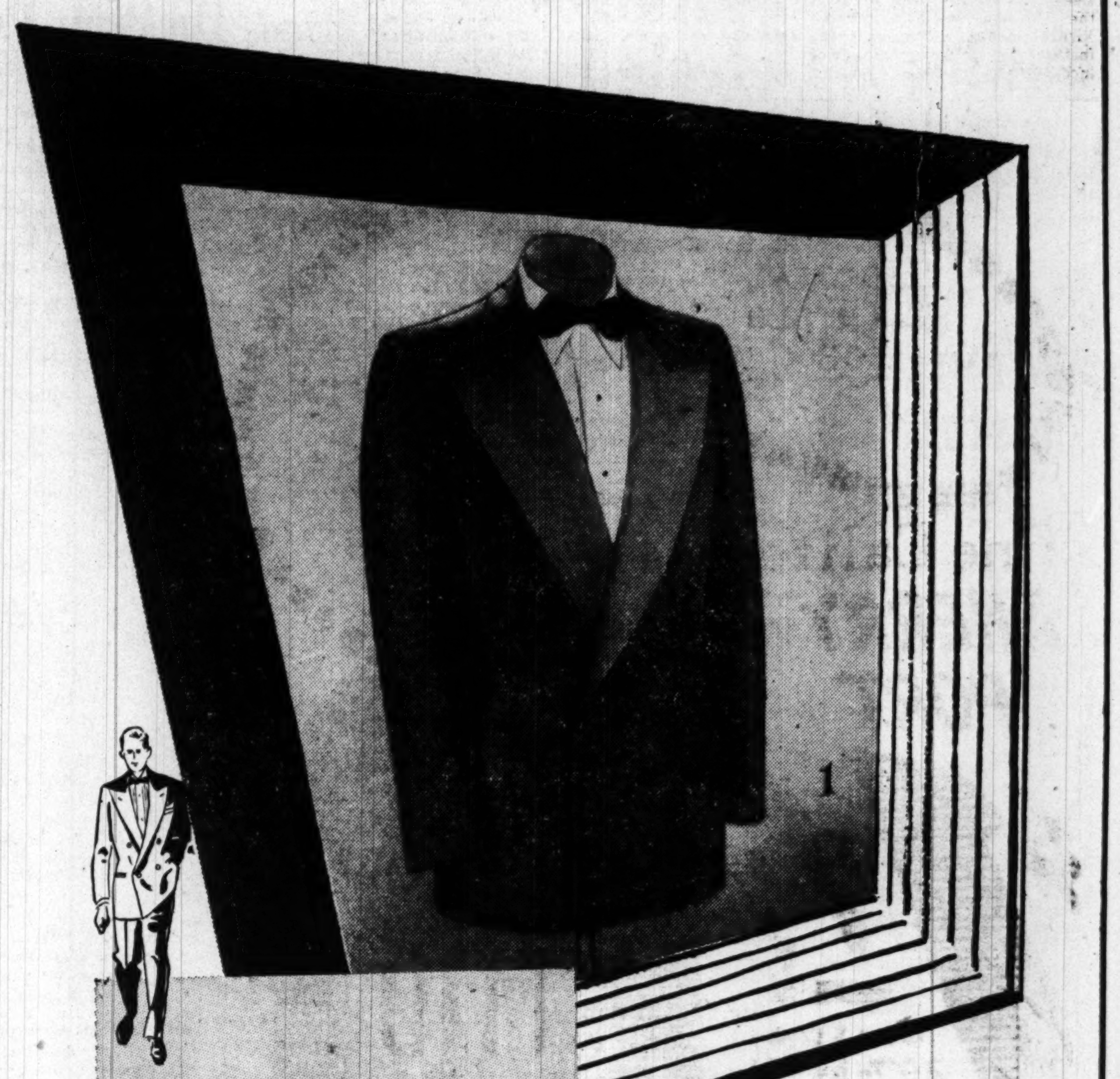

WOODWARD & LOTHROP
THE MEN'S STORE
SECOND FLOOR

SPEAKING FORMALLY

because it is done so much in Washington

No other city has a larger quota of such affairs than protocol-plus Washington. No other men's shop, a greater selection of formal clothes and furnishings than The Men's Store.

1. Double-breasted tuxedo of midnight blue unfinished worsted, barathea weave. With peaked lapels of silk grosgrain, dull finish. Regulars, longs and shorts 70.00

2. Midnight blue fur felt Homburg by Herbert Johnson of 38 New Bond Street, London. Made expressly for The Men's Store. 16.50

3. Formal neckties. Black or white . . . tied or untied. 1.50

4. Soft, pleated bosom dress shirt for wear with tuxedo. Made expressly for The Men's Store. 5.95

5. White silk scarf, self-fringed. . 5.00

6. Light gray mocha gloves. 7.50

7. Krementz stud and cuff link sets. Smoked finish, 9.00. Black finish, 12.00

8. Black patent leather oxfords. 12.50

9. Black nylon hose with rib and foot of cotton. 1.50

10. Full dress of midnight blue unfinished worsted, diagonal weave. Peaked lapels of silk grosgrain, dull finish. Regulars, shorts and longs. 90.00

White cotton piqué vest. 12.50

Not shown:

Students' model tuxedo of midnight blue unfinished worsted. Double-breasted. Sizes 34 to 42. . . . . 55.00

Where applicable prices include Federal Tax.

Formal Wear also available in First Floor, Bethesda-Chevy Chase Suburban Store

McMahon Reelected, Bowles Is Defeated

HARTFORD, Conn., Nov. 7 (U.P.).—Senator Brien McMahon, Democratic chairman of the Joint Congressional Atomic Energy Committee, was reelected tonight while Democratic Governor Chester A. Bowles conceded victory to Republican John Davis Lodge.

McMahon's Republican opponent, former Representative Joseph E. Talbot, conceded defeat when returns from nearly half of Connecticut's precincts showed McMahon to be leading by almost 15,000 votes.

Republican Prescott S. Bush was running ahead of the other Democratic Senate incumbent, William Benton.

Of 169 precincts, 121 gave: Governor Bowles (D), 385,704; Lodge (R), 387,889; McLevey (Soc.), 21,149.

Ninety out of 169 precincts gave: Senate (full term), McMahon (D.), 258,619; Talbot (R.), 244,165 (Talbot conceded); Senate (short term), Benton D), 246,639; Bush R), 254,162.

Connecticut Congressional standings:

First District, 16 of 29 precincts: Ribicoff (D.), 100,189; Schwolsky (R.), 61,147.

Second District, 32 of 64 precincts: Woodhouse (D.), 44,867; Seely-Brown (R.), 45,373.

Third District, 8 out of 16 precincts: McGuire (D.), 26,087; Foote (R.), 26,845.

Fourth District, 15 out of 23 precincts: Carroll (D), 88,999; Morano (R.), 99,132.

Fifth District, 19 out of 37 precincts: Lynch (D.), 44,371; Patterson (R.), 46,757. Lynch conceded.

Congress-at-Large, 89 of 169 precincts: Bogdanski (D.), 245,973; Sadlak (R.), 256,814.

Valor Legion Shows Korea Combat Films

Three motion pictures of combat operations in Korea will be shown when the Washington Chapter, Army and Navy Legion of Valor, meets Thursday, 8 p. m., 1300 New Hampshire ave. nw.

The pictures are "The First Forty Days," "Battle for Time" and "Our Stand in Korea," all Department of Defense films.

Sail on the LARGEST Cruise Liner
Nieuw Amsterdam
To the WEST INDIES and SOUTH AMERICA
As complete and as well-run as the finest resort hotel on this or any continent. The perfect ship for cruising. Genuinely friendly service and attention. A cuisine that has become an international topic. Pool-side and midnight buffets. Gay social and sports programs, with Broadway entertainers, nationally known cruise directors, and a top-flight golf 'pro.'
36,667 gross tons
7 passenger decks
Acres of deck space
Sumptuous salons
Children's play room
7 elevators
Cinema, night clubs
Swimming pool
Continental shops

FIVE WINTER CRUISES to choicest ports in the sunny Caribbean!
Dec. 21 — 12 Days
Over Christmas and New Years. 4 ports—$330 up.
Jan. 19 — 15 Days
Midwinter Cruise. 6 ports—$415 up.
Feb. 6 — 18 Days
Over Lincoln's and Washington's Birthdays. 8 ports—$495 up.
Feb. 27 — 15 Days
Late Winter Cruise. 6 ports—$415 up.
Mar. 16 — 12 Days
Easter Cruise. 4 ports—$330 up.
All Sailings from New York
Also three 10½ Day VEENDAM cruises to Havana—Nassau
Dec. 22, Feb. 3, Feb. 15
$195 up plus Fed. Tax.
Consult your Travel Agent
Holland-America Line
914 17th St. N.W., Wash. 6, D. C.
Tel. STerling 6830-1
"IT'S GOOD TO BE ON A WELL-RUN SHIP"

CAMERAS

Photo Supplies & Equipment
• Home Movie Outfits
• Every Known Make
• 1-Yr. Guar. Trade Ins.
• 7-Hr. Finishing Service
• Pay Cash or 6 to 18 mos.
ASK FOR NEW GIFT CATALOG FREE
Brenner
The Complete Photo Dept. Store. RE. 2434
933 Penna. Ave. N.W. Parking Free

Hot Campaign

Indiana Gives Senate Lead To Capehart

INDIANAPOLIS, Nov. 7 (U.P.).—Senator Homer E. Capehart (R), helped by a generous victory in pivotal Indianapolis, swept to a 20,000-vote lead over Democrat Alex M. Campbell tonight.

With 489 precincts of 4062 in Indiana, the vote was: Capehart 127,704; Campbell, 108,128.

Capehart carried Marion County (Indianapolis), piling up a 14,000-vote margin with three fourths of the precincts in.

Capehart, 53, is a millionaire juke box manufacturer and senatorial freshman.

Capehart and Campbell vampaigned vigorously, concentrating on the issues of blame for the Korean war and on communism in government.

Campbell, 43, is a lawyer. He resigned as assistant United States Attorney General in charge of the criminal division to run for the Senate.

Warren, Nixon Jump Into Lead In California

SAN FRANCISCO, Nov. 7 (U.P.). Republicans Earl Warren and Richard Nixon took sizeable early leads tonight in California's race for Governor and United States senator.

Returns from 4814 precincts, of 18,408 in the State, gave: Governor: Warren, 391,983; James Roosevelt (D.), 212,153. Senator: Nixon, 282,302; Helen Gahagan Douglas (D.), 186,198.

Warren sought an unprecedented third term as Governor against Democrat James Roosevelt, the son of the late President who is after his first elective office.

For Senator, Helen Gahagan Douglas, an avowed Fair Dealer, opposed Richard Nixon, prominent in anti-Communist activities.

Nixon and Douglas were competing for a Senate seat to be vacated by Democrat Sheridan Downey.

Warren interrupted a schedule of election day appearances in the bay area when his 17-year-old daughter, Nina, was diagnosed as having a moderately severe case of infantile paralysis. Warren hurried back to Sacramento when the girl, known as "Honeybear" to the family, was taken to a hospital.

The Washington Post brings you the final volumes of the personal letters of FDR. The first installment of this hitherto unpublished correspondence will appear this Sunday, November 12.

Myers Clings To Slight Lead In Penn. Poll

Senator Francis J. Myers, Democratic candidate for reelection, tonight forged slightly ahead of Gov. James H. Duff, the Republican candidate, in their battle for a United States Senate seat from Pennsylvania.

And Myers' running mate for Governor, Richardson Dilworth, was ahead of John S. Fine, Republican, in the gubernatorial race.

With 4268 of the State's 8356 voting districts reporting, the totals were:

For Senate: Myers, 907,244, Duff, 900,455.

For Governor: Dilworth, 907,207; Fine, 887,340.

Included were 384 of 1066 districts in Allegheny County, which includes Pittsburgh, and 1172 of 1390 in Philadelphia. The Democratic candidates were leading in both of the State's largest cities, falling slightly behind in returns from other parts of the Commonwealth.

In Luzerne County, Fine's home, and the center of a Federal grand jury inquiry in recent weeks, Fine led his Democratic opponent by 6000 votes in the first 250 of the county's 410 voting districts reporting.

Myers held a 4000-vote lead over Duff in that county.

The early returns indicated many Pennsylvanians had split their ballots between Republican and Democratic candidates.

Campaigners for both parties had called for straight-party ballotting.

Pinball Pickup

CINCINNATI, Ohio, Nov. 7 (U.P.). Police today heard a woeful tale from a youthful bandit who took $30 in nickels from a local restaurant and then let a pinball machine with its dazzling lights get it all back before he left. Herman Clark, 19, told police "I was drinking."

Gov. Lausche, Too

Taft Seems Certain of Reelection

COLUMBUS, Ohio, Nov. 7 (AP).—Republican Senator Robert A. Taft, who had to fight the CIO and AFL as well as the Democrats, tonight appeared headed for reelection.

Ohio's Democratic Governor, Frank J. Lausche, who gave Taft a pat on the back during the campaign, also was running ahead.

But Lausche's fellow Democrats on the State ticket were losing. Republicans led in contests for Lieutenant Governor, secretary of State, treasurer and attorney general.

And reports from 21 of the State's 23 congressional races showed Republicans ahead in 13, Democrats in 8.

Senator Taft, who declined during the campaign to predict figures, grew confident at midnight. He expressed belief he would beat Joseph T. Ferguson, his Democratic opponent, "by well over 250,000."

Tabulation of 4510 of Ohio's 10,386 polling places showed: Taft 636,332; Ferguson 485,725.

Governor Lausche, bidding for a third two-year term, was finding tough competition in Republican Don H. Ebright, State treasurer for the last 12 years. The count in 4446 polling places: Lausche 614,000; Ebright 548,801.

Lausche during the campaign announced he was undecided whether to vote for Taft or Ferguson. He declined today to divulge how he voted.

Senator Taft, whose co-authorship of the Taft-Hartley Labor Law antagonized the leaders of organized labor, was giving State Auditor Ferguson a rugged scrap in the industrial communities where the CIO and AFL concentrated their attention.

Taft was leading in the industrial, metropolitan areas

Wiley Takes Strong Lead In Wisconsin

MIWAUKEE, Nov. 7 (AP).—Rural voters rolled up 3-to-2 leads for top Republican candidates today in early returns from Wisconsin's general election.

Veteran GOP Senator Alexander Wiley and industrialist Walter Kohler, jr., led all the way over their Democratic opponents in the races for United States Senate and Governor, respectively.

Wiley, seeking his third term, had 44,272 votes to 29,336 for Democratic Attorney General Thomas E. Fairchild on the basis of returns from 472 of Wisconsin's 3180 precincts.

Kohler, son of a former Governor, led Carl Thompson, Democratic national committeeman, 44,782 to 31,306 in 473 precincts for Governor.

The returns were from 56 of the State's 71 counties, but did not include the heavy industrialized area along the Lake Michigan shore north and south of Milwaukee, normally Democratic territory.

The weather was cool and clear and early indications pointed to a vote total between 1,100,000 and 1,200,000. There are nearly two million registered voters in the State.

Tobey Winner, Ticket Scores Clean Sweep

MANCHESTER, N. H., Nov. 7 (AP).—Veteran U. S. Senator Charles W. Tobey won his third term tonight and led the GOP slate to a solid traditional victory.

The 70-year-old Tobey won by a big margin over Democrat Emmet J. Kelley.

In 225 of the State's 297 precincts the count was: Tobey 64,660; Kelley (D) 42,786, and Powell 7685.

Gov. Sherman Adams won reelection over Robert P. Bingham of Manchester by 52,908 to 38,475.

COP Congressmen Norris Cotton and Chester E. Merrow won again in the Second and First Districts, respectively.

In the second it was Cotton 33,497 to 15,613 for George Brummer (D) of Lisbon in 131 of 167 precincts.

In the First Merrow had 34,138 to 26,669 for Frank L. Sullivan (D) in 94 of 130 precincts.

SAVE BUSINESS HOURS TO:
Altoona . . . Johnstown
70 MINUTES $8.00 plus tax
89 MINUTES $10.50 plus tax
Also
Atlantic City—Hagerstown—Salisbury—Connellsville
ALL AMERICAN AIRWAYS
Air Mail - Air Parcel Post - Get There First!
STerling 4500
Statler or Willard Hotels or your Travel Agent

IMPORTANT NOTICE!
Embassy Dairy Serves
ONLY
CERTIFIED GRADE A
MILK!

phone DUpont 1441
for Home Delivery!

Shop Today and Thursday, 10 to 6
Friday and Saturday, 10 to 9 — Free Parking!

SEARS ROEBUCK AND CO.
focus on fun!

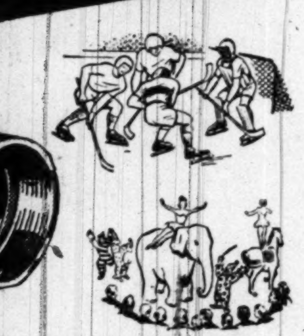

Special Purchase!
French-Imported
BINOCULARS
Extra large ocular lens
Fully coated lenses
39.50*
Don't envy . . . OWN these fine binoculars! See every play of the game . . . the smallest details! Precision made by skilled French craftsmen. You can't resist them at Sears always low prices.

Black artificial leather covered barrels. Quick center focusing wheel. 47.50*
TOWER
Binoculars . . .
Sold Only by Sears
5 power "MICRA" reverse prism binocular. Unusually wide field of view. Many colors. 99.50*
Smart, new design . . . small, lightweight. Ideal for ladies. Maximum brilliance. 49.50*
8 power "MICRA" . . . reverse prism. Sleek chrome and genuine leather covering. 119.50*
8 power lenses, wide field of vision. Adjustable eye piece for sight variation. 59.50*
*Subject to Fed. Tax
"Satisfaction guaranteed or your money back" SEARS.
Wisconsin Ave. at Albemarle (16) ORdway 1122
911 Bladensburg Rd. N.E. (2) Lincoln 7-7500

SPECIALLY PRICED
FOR 4 DAYS ONLY!
WESTINGHOUSE VACUUMS

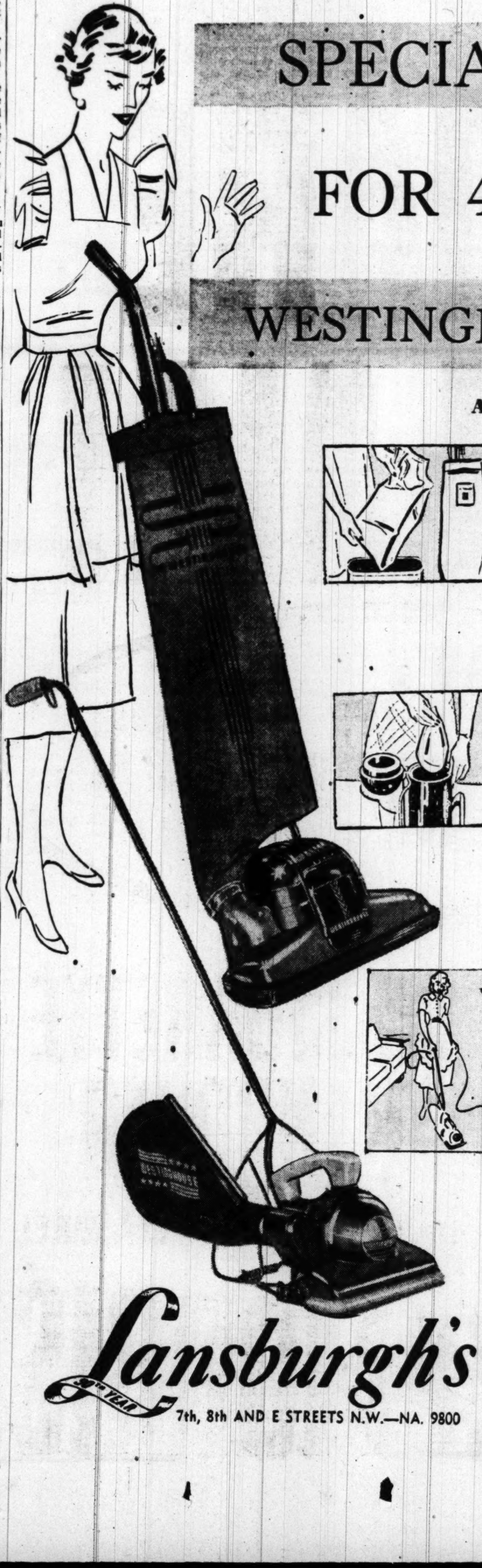

After Saturday You'll Pay Regular Prices!

• Three practical models, all at savings
• Select the Westinghouse that suits your home
• Make housekeeping easier, more thorough

For just 4 days, you have the chance to save on the famous make vacuum that will make your homemaking chores lighter! Now Lansburgh's brings you famous Westinghouse quality at important savings. Don't miss this sale!

DE LUXE UPRIGHT CLEANER WITH ATTACHMENTS
REGULARLY 53.90. Rugs and carpets get positive cleaning action with motor-driven brush. With it you get a 7-piece attachment set that performs a variety of cleaning jobs.
Model F11 with disposable bag and tools, Reg. 89.90, special 79.95.
Model F10 49.95

2-IN-1 CLEANER HAND VAC AND CONVERTIBLE
REGULARLY 32.90. It's ideal for small apartments. As a Hand Vac, it's an efficient cleaner for upholstered furniture, car interiors. Add the floor adapter and it cleans rugs and carpets. It weighs little more than an electric iron. Model H10.
24.95

POPULAR TANK STYLE VACUUM CLEANER
REGULARLY 49.95! A $3 saving on a tank-style cleaner of famous Westinghouse quality. You'll use it for all-around household cleaning, find it a blessing for day in, day out service. Model T5.
Also Model T4 tank style with disposable bag. Regular 74.95, special 69.95.
46.95
LANSBURGH'S—Housewares—Sixth Floor

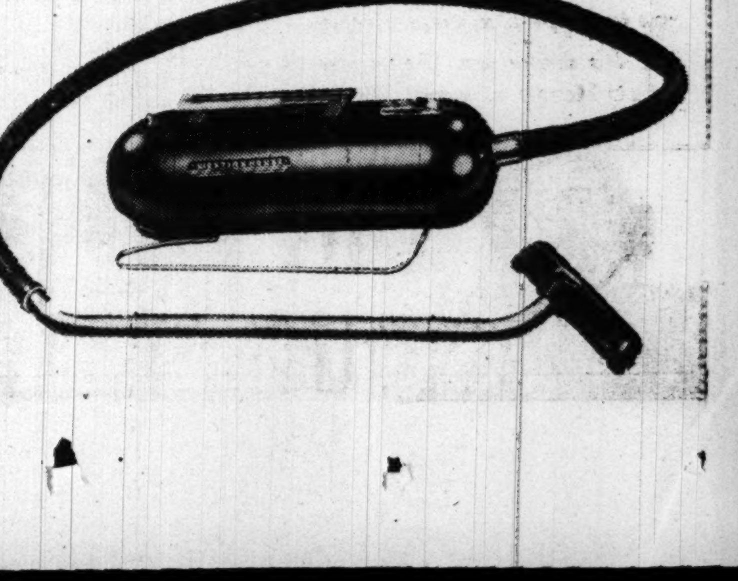

Lansburgh's
7th, 8th AND E STREETS N.W.—NA. 9800

Truman Hears Returns on Williamsburg

By Edward T. Folliard
Post Reporter

President Truman, after voting in Missouri and flying back to Washington, followed the election returns last night from his yacht, the Williamsburg.

He told reporters he planned to go to bed early, as he did on election night in 1948, "because I know it's going to come out all right."

Mr. Truman, immediately after his return, conferred with Secretary of State Acheson and Secretary of Defense Marshall about the intervention of the Chinese Communists in the Korean war. The White House remained silent about the conference, and Acheson and Marshall left by a side door. Thereafter, Mr. Truman conferred with John J. Muccio, American Ambassador to Korea.

The Chief Executive was met at the airport here by Mrs. Truman who embraced him as he came down the ramp. Secretaries Acheson and Marshall were on hand, too, as were Attorney General McGrath, Secretary of Agriculture Brannan, Secretary of Interior Chapman and White House officials.

Mr. Truman chatted with Secretary Brannan and Dr. John R. Steelman, the Assistant to the President, about his one campaign speech in St. Louis Saturday night.

"I did the best I could," he said, grinning. "I hope I didn't do any harm."

Brannan and Steelman assured him his speech was a good one.

The President, after tidying up his desk at the White House and talking to William M. Boyle, jr., chairman of the Democratic National Committee, went aboard the Williamsburg.

Several Days On Yacht

Press Secretary Charles G. Ross said Mr. Truman would spend several days on the yacht, cruising in the waters of the Potomac and Chesapeake Bay. He explained it would be his only opportunity in the forseeable future to get a rest.

Mr. Truman himself told reporters, "I want to get some sleep."

Among those who joined the President on the cruise were Dr. Steelman, Maj. Gen. Harry H. Vaughan, Army aide; Brig. Gen. Robert B. Landry, Air Force aide, and White House Secretaries Matthew J. Connelly, William D. Hassett and Ross.

The Williamsburg, which was to anchor off Quantico, Va., last night, is equipped with radio teletype and radio telephones, and arrangements had been made for election returns to be relayed to the President by both.

On the way from Independence to Kansas City yesterday, the presidential motorcade was halted when a motorcycle policeman was thrown from his machine and knocked out. The officer, Corpl. John Keister, was riding ahead of a bus carrying reporters and photographers. A light rain had made the streets slippery. As Keister tried to weave his way between two automobiles at Sixth and Main sts. in Kansas City, his motorcycle skidded into one of them and he was thrown off.

Mr. Truman gave orders to his own chauffeur to stop, and sent Secret Service Agent Henry Nicholson back to find out what had happened. Later, while he was flying back to Washington in the Independence, he received word by radio that Corporal Keister had recovered consciousness and was not seriously injured.

The Chief Executive has a lot of hard work ahead of him in Washington in the weeks ahead. The question of whether he will call Congress back early, however, still remains unanswered.

After Mr. Truman had voted yesterday in Memorial Hall in Independence, a newspaperman asked him about a report that he would call Congress back immediately. The newsman said this had come from Senator George (D., Ga.).

"He knows more about it than I do," Mr. Truman said, laughing. Later he said the question of calling Congress back early was still under consideration, but no decision had been made. Congress, in adjourning in September, voted to return Nov. 27. Mr. Truman has been thinking of calling the lawmakers back ten days or two weeks earlier.

Associated Press Photo

AT AIRPORT HERE—President Truman gestures as he chats with Cabinet members welcoming him yesterday at National Airport. Mr. Truman flew in from Independence, Mo., after casting his vote yesterday morning. From left are Secretary of State Acheson, Defense Secretary Marshall (foreground), and Attorney General McGrath (in the rear)

What's Cooking?

Something delicious! And you'll usually find BLACK & WHITE in homes where good things are appreciated, because the world knows its quality and character never change.

"BLACK & WHITE"

The Scotch with Character

BLENDED SCOTCH WHISKY 86.8 PROOF • THE FLEISCHMANN DISTILLING CORPORATION, NEW YORK • SOLE DISTRIBUTORS

298-Page
FAMOUS
Esquire
Christmas
Annual
Now on Sale

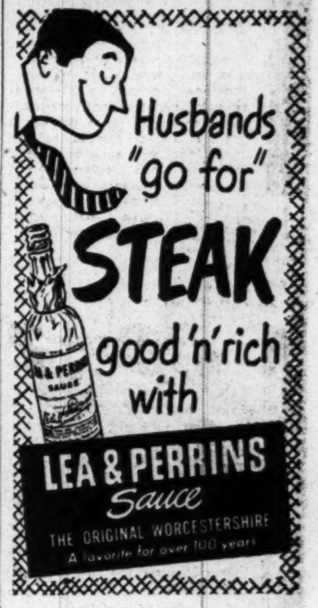

SPECIAL SALE
-$59.50-
Men and Women!
We will tailor a suit, overcoat or topcoat to your individual measurements from a special group of our fine wool fabrics—values up to $85.00.
Remodeling—Restyling
Alterations
R. L. GEIGER & CO.
EX. 5923 720 11th St. N.W.

WE DARE THEM ALL!

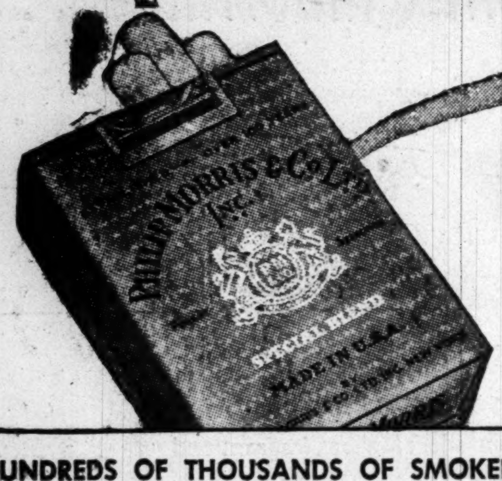

PHILIP MORRIS challenges *any other* leading brand to suggest this test!

HUNDREDS OF THOUSANDS OF SMOKERS, who tried this test, report in *signed statements* that PHILIP MORRIS is DEFINITELY LESS IRRITATING, DEFINITELY MILDER!

1 ... Light up a PHILIP MORRIS
Just take a puff—DON'T INHALE—and s-l-o-w-l-y let the smoke come through your nose. Easy, isn't it? And NOW ...

2 ... Light up your present brand
Do exactly the same thing—DON'T INHALE. Notice that bite, that sting? Quite a difference from PHILIP MORRIS!

Other brands merely make claims—but PHILIP MORRIS invites you to *compare*, to *judge*, to *decide for yourself*.

Try this simple test. We believe that you, too, will agree ... PHILIP MORRIS is, indeed, America's FINEST Cigarette!

NO CIGARETTE HANGOVER
means
MORE SMOKING PLEASURE!

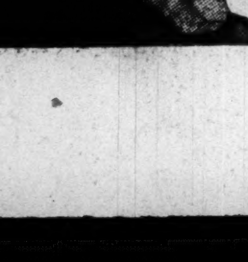

CALL FOR PHILIP MORRIS

THE HECHT CO.
At Washington & Silver Spring

A woman's best friend is a slim basic wool!

Puritan's Cardigan-Neck Dress Slims and Flatters

16.95

Once in a while you find a dress you grow to love! A dress like this charming Puritan basic wool that fits right into your life, feels "right" for so many occasions! Best of all, this cardigan-neck beauty actually makes you look pounds thinner (thanks to the slim, clean-cut lines) and inches taller (that's the up-and-down stitched front)! Wondrous Deering Milliken wool, red, black, navy, green, purple, sizes 14½ to 22½.

Women's Better Dresses, Third Floor, Washington; Second Floor, Silver Spring

Dewey, Lehman Win Easily in New York

NEW YORK, Nov. 7 (AP).— Gov. Thomas E. Dewey, showing surprising big-city strength, was reelected governor of New York tonight. His Democrat-Liberal opponent, Representative Walter A. Lynch, conceded defeat at 10:32 p. m. (EST).

Dewey, however, failed to carry Lieut. Gov. Joe R. Hanley to victory in his quest for the U. S. Senate.

Lehman Reelected

Senator Herbert H. Lehman, Democrat-Liberal, was reelected in another display of vote-gaining strength that has made him New York's number one Democratic campaigner for years.

Dewey's strong showing pushed him back into the thick of the 1952 GOP presidential picture. Twice defeated for President, Dewey has said he will not run again and has indorsed Gen. Dwight D. Eisenhower. But his weight will be felt in any choice of a Republican candidate.

Returns from 9638 out of 9706 districts gave:

Dewey (R.), 2,797,325, Lynch (D.), 2,245,265.

Returns from 9686 out of 9706 districts gave: Lehman (D.-L.), 2,621,754; Hanley (R.), 2,358,939.

Dewey's run climaxed a bitter campaign in which he went all out as he never had before. Time and again, voters asked him why he did not campaign that hard when he ran against President Truman in 1948.

And Dewey took to television for his campaign as no other candidate ever has done. His stage-presence and the wide scope of his TV audience may have accounted for his strong New York City showing.

To win, Dewey had to overcome the now-famous Hanley letter, the sensation of the campaign.

Hanley's Letter

Hanley wrote it to a Republican backer after he quit the race for Governor in order to make way for Dewey. Democrats charged it was evidence of a pay-off to clear the way for Dewey's political comeback. Both Hanley and Dewey denied the accusation.

In the midst of the hottest New York campaign in a generation, the coolest sounding candidate of all was Lehman.

He made no attempt to capitalize on the Hanley letter, spoke softly but confidently and said again and again he would rest his hopes on his record as a freshman Senator.

Lehman, former six-term New York Governor, was a two-to-one favorite in New York City where he piled up a big majority.

Again the American Labor Party was a poor third. Its candidate was W. E. B. Dubois, 82-year-old Negro anthropologist and official of at least one organization cited as subversive and Communist by the Attorney General.

It was Lehman's first full-term Senatorial victory.

Lenham first was elected to fill the unexpired term of Senator Wagner (D., N. Y.), who resigned. Lehman defeated John Foster Dulles, a Republican.

Lehman boasted of his New Deal-Fair Deal convictions and voted consistently with the Administration during his abbreviated term.

Impellitteri Wins

In other outstanding contests, New York voted itself a new mayor, Vincent R. Impellitteri, the amazing rebel. He won handily over three opponents for the $40,000 a year post.

The 50-year-old Impellitteri was refused the Democratic nomination, formed his own party and bucked Tammany Hall and the Democrat-Liberal organization as an independent.

He was president of the City Council under Mayor William O'Dwyer, who resigned last August to become Ambassador to Mexico.

In Congressional races, Rep. Vito Marcantonio, the fiery, leftist American Labor Party candidate, finally fell to a coalition candidate after six terms in Congress. He was defeated in the 18th District by James G. Donovan, backed by all the other parties.

In the 20th Congressional District, Rep. Franklin D. Roosevelt jr. (Dem.-Lib.) kept his political star bright by winning his first full term as Congressman. He was elected to a short term last year to fill a vacancy.

PRINCE—from Page 1

GOP Strong In County

vote among candidates for the House of Delegates.

Pumphrey, 60, is an attorney and lives at 5501 57th ave., Riverdale.

Wilkinson, 45, is an insurance dealer. He lives at 6404 Queens Chapel rd., University Park.

Hassall, an attorney lives at 7207 Halleck dr., District Heights.

Hughes, 32, a real estate man, lives at 6208 Ager rd, Brookside Manor.

Lillard, 32, an attorney lives at 5605 42d ave, Hyattsville.

Taylor, 28, is an attorney and lives in Brandywine Heights.

Sothoron, 54, was first elected to the State Senate in 1942, and rose rapidly in the Legislature. He is chairman of the Senate Finance Committee, majority floor leader and vice chairman of the Rules Committee. He is married and lives at 4320 Woodberry st., University Park, Md.

Fletcher, 50, is an attorney. He served four terms as mayor of Cheverly. He is Republican State Committee chairman. He lives at 2702 Belleview ave., Cheverly, Md.

Orphans' Court Judges

In voting for three judges of the Prince Georges Orphans' Court, unofficial returns from 47 of 47 precincts gave:

Lansdale G. Clagett (D), 17,193.

William T. McPherson (D), 16,266.

Vincent A. Osterman (D), 16,410.

Clifton L. Clevenger (R), 16,939.

Mrs. Laura Lee Courtney (R), 15,110.

Paul D. Johnson (R), 16,996.

All three Democratic incumbents were bidding for reelection.

Clagett, 39, lives in Marlboro. He has an insurance business and a hardware store there.

McPherson, 78, is cashier of the Bank of Brandywine. He lives in Brandywine.

Osterman, 69, is a retired Washington policeman. He lives at 4912 Annapolis rd., Bladensburg.

Clevenger, a sales engineer, is 48 and lives in Oak Crest near Laurel.

Mrs. Courtney is a housewife of 618 61st ave., Captiol Heights.

Johnson, 52, is a merchant and lives at 3810 32d ave., Mount Rainier.

State's Attorney

Returns from 47 of 47 Prince Georges County precincts in the race for State's Attorney gave:

A. Gwynn Bowie (D), 15,813.

Carlyle J. Lancaster (R), 18,826.

Bowie, 52, county prosecutor, lives in Marlboro.

Lancaster, 30, is counsel for the town of Bowie. He lives at 4112 53d ave., Bladensburg.

County Treasurer

With 41 of 47 precincts reporting, Prince Georges County recorded the following unofficial totals in the race for County Treasurer:

Norman H. Collins (D), 13,401.

Julian B. McKay (R), 14,750.

Collins, incumbent, is 58. He is in the real estate business and lives at 800 Marlboro Pike, Forestville.

McKay, former Forest Heights town councilman, is 34 and in the real estate and construction business. He lives at 202 Ottawa st., Forest Heights.

Clerk of Circuit Court

Unofficial returns from 41 of 47 precincts in the Prince Georges County voting for Clerk of the Circuit Court gave:

W. Waverly Webb (D), 14,852.

Samuel R. Acuff (R), 13,375.

Webb is the Democratic incumbent. He was named to the post in 1948 on the death of Brice Bowie. He lives at 3900 Hamilton st., Hyattsville.

Acuff, 36, is in the printing business in Washington and lives at 502 Addison rd., Seat Pleasant.

Surveyor

Ben Dyer, a Hyattsville businessman, was unopposed in yesterday's balloting for Surveyor of Prince Georges County. He is 42 years old and lives at 502 Addison rd., Seat Pleasant.

Sheriff

In the balloting for sheriff of Prince Georges County, the following unofficial results were recorded on the basis of returns from 41 of 47 precincts:

T. Ward Martin (D.), 12,469.

Carlton G. Beall (R.), 15,657.

Martin is now serving his first term as sheriff.

Register of Wills

In Prince Georges County balloting for the office of register of wills, unofficial returns from 41 of 47 precincts showed:

Griffith S. Ousler (D.) 13,695.

W. Curtis Hopkins (D.), 14,049.

Oursler, 65, runs a tobacco farm at Clinton.

Fire Tax Referendum

Voters in the Prince Georges County election districts of Vansville, Bladensburg, Surratts and Berwyn balloted on whether to permit an annual fire tax in their areas, beginning in 1951.

With 5 of the 10 precincts in these districts reporting, the unofficial result was:

For the tax, 2072.

Against, 828.

The tax would be 10 cents on each $100 of the assessed value of all real and personal property in those election districts.

COUNCIL—from Page 1

County Council Lead Split

Mrs. Kathryn J. Lawlor (R), 23,029.

J. Louis Monarch (R), 22,111.

Hammond in the Fifth District was the only incumbent councilman seeking reelection.

Voters had a chance to select Council members from party slates this year. The Charter Committee, which supported the previous nonpartisan-type election, indorsed the Republican ticket plus two Democrats.

Grover Walker, 43-year-old Gaithersburg farmer, indorsed by the Charter Committee and the Democratic Victory Committee, was elected without opposition to the Second District post.

First District:

George F. Nesbitt, Republican, and Charter-endorsed, an engineer and 51 yeards old, lives in Sandy Spring.

The Third District:

Lathrop E. Smith, 48, Republican, indorsed by the Charter Committee, is a Travilah farmer.

Fourth district:

Mrs. Stella B. Werner, 49, who ran on the Democratic Victory Committee slate, also had Charter indorsement. She lives at 6807 45th st., Chevy Chase, and is a columnist for a weekly newspaper in Bethesda.

Fifth district:

Harold F. Hammond, 42, of 9220 Kingsbury dr., Silver Spring, a civil engineer is a Republican and had Charter support.

For the two at large posts:

Mrs. Kathryn J. Lawlor, 40, attorney, lives at 26 E. Woodbine st., Chevy Chase. She is a Republican and had Charter indorsement.

J. Louis Monarch, 62, lives at 9104 Alton pkwy., Silver Spring. An attorney, he is a Republican with Charter indorsement.

Rep. Douglas Spoils a Ballot, Gets a New One

Associated Press WIREPHOTO

OOPS—Republican Helen Gahagan Douglas (D., Calif.), candidate for the United States Senate, is handed a second ballot yesterday in Hollywood from a surprised clerk, Frances Irvine. Mrs. Douglas spoiled her first ballot. Her opponent is Representative Richard Nivon

HOUSE—From Page 1

Marcantonio Is Defeated

Republican businessman, defeated the Democratic incumbent, Representative Andrew Jacobs, in the Eleventh district.

Guy George Gabrielson, chairman of the Republican National Committee, cheered Marcantino's defeat, saying:

"It demonstrates that the people of the United States are tired of foreign ideologies, and that's a good thing."

The battle for the House was pretty much of a stand-off in the early returns, but the Democrats evened this up when Democrat Donovan defeated Marcantonio.

Besides, the Democrats gained a seat in Texas. Representative Ben H. Guill, first Republican to be elected in the Lone Star State in 24 years, was defeated by Walter Rogers, Democrat.

On the basis of incomplete returns, however, the Republicans appeared likely to pick up some House seats in Pennsylvania and other States.

Col. James Patrick Devereux, hero of Wake Island, was leading Representative William P. Bolton, Democratic incumbent, in the Second Maryland District.

In Indiana's election for the House of Representatives, Representative Andrew Jacobs, Democratic incumbent, went down to defeat.

The seat was won by Jacobs' Republican rival, Charles B. Brownson.

Jacobs, a one-termer, was much in the news on Capitol Hill in the Eighty-first Congress. A former labor attorney and a bitter foe of the Taft-Hartley Act, he frequently quarreled with conservative lawmakers.

Jacobs, a Catholic, got a dressing-down from his own father, Mike Jacobs, for opposing the use of Federal funds to aid parochial schools.

In Texas, Representative Ben H. Guill, the first Republican to be elected from the Lone Star State in 24 years, was running behind his Democratic opponent, Walter Rogers.

Representative Franklin D. Roosevelt, jr., succeeded in extending his year-old political career. Running for reelection to the House of Representatives, he defeated Henry V. Poor, the Republican candidate in New York's Twentieth Congressional district.

Roosevelt ran with Democrats and Liberal Party support. He won his House seat in May, 1949, in a special election to fill a vacancy caused by the death of Representative Sol Bloom.

Democratic nominees in the South had nothing to worry about yesterday. Their troubles were over when they won out in their party's primary election earlier. In most districts, the Republicans didn't even bother to oppose the Democratic nominees.

Carroll Reece, former Republican national chairman, retained leadership of his party in Tennessee with a victory over two opponents in his race for the House in the first district.

With eight counties completely reported and six nearly completed, Reece had 25,858 votes, Dayton Phillips (Independent) 14,393 and Kyle King (D.) 11,742.

Phillips, incumbent, lost to Reece in the August Republican primary and then ran independently.

GOVERNORS—From P. 1

Governorship Trend to GOP

Kansas, Minnesota, Nebraska, Michigan, Pennsylvania, New Hampshire, North Dakota, South Dakota, Wisconsin, Wyoming and Oregon.

Among the close races was that in Ohio, where Republican State Treasurer Don H. Ebright was treading on the heels of Democratic Governor Frank J. Lausche precinct by precinct. Some big city precincts upon which Lausche's fate depends were still to come in.

California's Governor Earl Warren, Dewey's running mate on the 1948 Presidential ticked, was out in front of James Roosevelt, son of the late President, who was seeking his first elective office.

Democrats Keep Senate Rule

SENATE—FROM Page 1

Maryland by Republican John Marshall Butler.

In Connecticut, Democrats salvaged the seat of Senator Brien McMahon, chairman of the Senate Atomic Energy Committee. But Senator William Benton (D), running for the short term, appeared losing to Republican Prescott Bush.

More bad Senate news for the Democrats came from these States:

California. First scattered returns put Republican Representative Richard M. Nixon, who unearthed Whittaker Chambers' "Pumpkin Papers" out in front of Representative Helen Gahagan Douglas, Democratic liberal.

Idaho. Republican Herman Welker grabbed a convincing lead over former Democratic Senator D. Worth Clark. In the second Idaho race, Senator Henry C. Dworshak (R.) was convincingly ahead of Claude J. Burtenshaw (D.).

Utah—Veteran New Deal Senator Elbert D. Thomas appeared taking a licking from Wallace F. Bennett (R.), a former president of the National Manufacturers Association.

In Iowa, Democrats still held out thin hopes of a pickup, but Senator Bourke B. Hickenlooper (R.) was still leading the Democratic Brannan Plan supporter, Albert J. Loveland.

In other States where Democrats had hoped for a Senate switch, Republicans were leading.

These States included:

Colorado. There Senator Eugene D. Millikin, a top man in Senate Republican councils, was well ahead of Representative John Carroll (D.), a Fair Dealer.

Indiana. Senator Homer Capehart (R.) held an apparently controlling lead over Democrat Alex M. Campbell.

Wisconsin. Senator Alexander Wiley, ranking Republican on the Senate Foreign Relations committee, apparently had defeated Democrat Thomas E. Fairchild.

Republicans ran easy winners in Vermont, where Senator George D. Aiken was reelected; Kansas, where former Republican Governor Frank Carlson was safe; Oregon, where Senator Wayne Morse had a walk-away; South Dakota, where Representative Francis Case had it cinched, and North Dakota, where Senator Milton R. Young was winning handily.

Democrats were more than holding their own in these states, now having Democratic Senators:

New York. Senator Herbert H. Lehman (D) was well ahead of Gov. Thomas E. Dewey's unlucky lieutenant governor, Joe R. Hanley.

Kentucky. Democrat Earle C. Clements was elected over Charles I. Dawson (R).

Oklahoma. Representative A. S. (Mike) Monroney (D.) easily took in tow a red-haired preacher named William E. Alexander (R.).

Washington. Senator Warren G. Magnuson (D.) was ahead in a close race with Walter Williams (R.).

Rhode Island. John O. Pastore (D.) was elected over Austin T. Levy (R.).

Arizona. Senator Carl Hayden (D.) was having no trouble with Republican Bruce Brockett (R.).

Nevada. Senator Pat McCarran (D.) took a convincing early lead over George E. Marshall (R.).

Democrats received a quick windfall from the South, where six Democratic incumbents were elected.

They were Senators Lister Hill (Ala.), J. William Fulbright (Ark.), George A. Smathers (Fla.), Walter F. George (Georgia), Russell B. Long (La.), and Olin Johnston (S. C.).

BOND—From Page 1

Sewer Bond Issue Wins

and made public last week. The report condemned the school board program.

However, the association refused to recognize the report until after the election results were in.

The school bond issue was indorsed by nine major county groups, including the Arlington Civic Federation.

The $2,617,000 sewer bond issue is expected to provide enough plan capacity to handle from 5 to 20 million gallons of sewage daily, enough for a population of 200,000 (Arlington population is now about 135,000).

The bond issue was strongly supported by the Arlington Chapter of the Izaak Walton League, which petitioned a referendum. League members took heed of warnings by officials of the Interstate Commission on the Potomac River Basin that the Potomac is now in "near-cesspool" condition and that flies feeding on the sewage could carry disease into every home.

The sewer funds also are to be used to improve present facilities

Defeat of the bond issue brought a joint warning from three of its supporters that Arlington voters were merely sticking their heads in the sand.

The statement was issued by Reed K. Pond, chairman of the Citizens Committee for School Improvement; Ivan A. Booker, president of the County Council of P-TA's; and O. Glenn Stahl, chairman of the Coordinating Council for School Bonds. It said in part:

"It is a sad commentary that a campaign of confusion and falsification can so greatly handicap our children. The specter of half-educated children resulting from half-day sessions . . . is now upon us. Children cannot be educated without money. The issue cannot be permanently evaded. The fight must go on."

Try, Try Again Winning Rule For McKeldin

Theodore Roosevelt McKeldin—Maryland's first Republican Governor in 16 years—is a man who believes in formulas. The one he uses in politics is "Try, try, again."

McKeldin is a big man, with a big smile, and the richest oratorical style of any Maryland candidate.

He tested his success formula on the mayoralty of Baltimore. He lost in 1939, won in 1943.

He tested it three times on the Governorship. He lost to Herbert R. O'Conor, now a U. S. Senator, in 1942, in 1946 to Democratic Governor William Preston Lane, jr.

He beat Lane in 1950.

Economy His Plea

McKeldin campaigned on an economy plea attuned to bi-partisan campaign pledges for reductions in the sales tax. To that, McKeldin added his own promise to work for eventual elimination of the sales levy.

The first Republican to be elected Governor of Maryland was Harry W. Nice, in 1934.

McKeldin, who will be 50 on November 20, was born in Baltimore. His father was a stonecutter who admired the first President Roosevelt. Young "Teddy" left school after the eighth grade and got a job at $20 a month as office boy. He used his first vacation to earn an extra $2.59 a day digging graves.

Political Debut in 1927

With the first job, he began the first of many night courses. They culminated in 1925 when he won the Gold Honor Key on graduation from the Maryland University law school.

He entered politics by campaigning in 1927 for the election of William Broening as Mayor of Baltimore. Broening's victory gave McKeldin a 4-year job as the mayor's secretary.

Between campaigns, his main career has been the practice of law in Baltimore. He was married in 1924 to Miss Honolulu Claire Menzer, and they have two children, Theodore, jr., and Claire Whitney.

Reynolds Gets AF Post

Lauren Reynolds, Jr., of Joplin, Mo., has been appointed a Deputy Assistant Secretary of the Air Force.

The Air Force said Reynolds will be assigned to the office of Assistant Secretary Harold C. Stuart and will report for duty November 15.

MARYLAND—From P. 1

McKeldin, Butler Winners

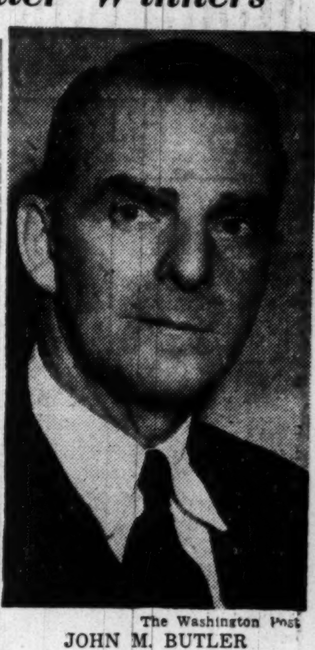

The Washington Post

JOHN M. BUTLER
. . . New Maryland Senator

sentative Edward A. Garmatz (D.), 27,355 to 14,421 for Louis R. Milio (R.), 25.

In the Fourth (Baltimore City) Congressional District, returns from 155 of the 155 polling places showed Representative George H. Fallon (D.), 44, with 34,710 votes defeating James W. Miller (R.), 55, with 25,322 votes.

In the Fifth (Prince Georges and southern Maryland) Congressional District, returns from 132 of 151 polling places gave Representative Lansdale G. Sasscer (D), 57, of Upper Marlboro, 45,777 to 34,395 for Thomas S. Carr (R.), 38, of Annapolis, Sasscer winning.

In the Sixth District (Montgomery County and western Maryland) congressional race, Maj. Gen. Russell P. Hartle, USA ret., (D.), 61, of Hagerstown, had 19,263 to 27,014 for Representative J. Glenn Beall (R), 56, of Frostburg, on the basis of returns from 81 of 291 polling places.

Election of McKeldin to the State Capitol would be the first time since 1934 that a Republican has been Governor of the Free State. Harry W. Nice beat Albert Ritchie in that year. Four years ago Lane beat McKeldin by some 46,000 votes. The early returns indicated that McKeldin could pile up an even higher majority this time over his political foe.

The big turnout for Republican nominee for Governor, particularly in heavily Democratic city of Baltimore, indicated that a large part of the Democratic primary vote for George P. Mahoney—who got a larger popular vote than Governor Lane—had gone to the GOP.

Lane conceded the election in a radio broadcast shortly after midnight. He said:

"I concede the election of Mr. McKeldin as Governor and I offer to him my sincere congratulations. His victory has been achieved by democratic processes and I accept the decision of the people."

Lane offered his cooperation to McKeldin in the "problems ahead," and said he sincerely offered his aid if he could be of any service to the new governor.

Early returns strongly indicated tonight Maryland voters indorsed the State's anti-subversive Ober Law and Baltimoreans squashed anti-vivisection efforts to prevent the use of dogs for research. Both controversial issues were decided by referendum.

Returns from 587 of 1429 polling places showed 117,259 votes in favor of keeping the Ober law on the books and 43,875 against.

The Maryland electorate voted overwhelmingly for the calling of a convention to consider revision of the State constitution. This morning, with 581 polling places out of 1429 reporting, there were 110,454 ballots cast for the convention, 21,929 against.

Maryland Circuit Judges Charles W. Woodward and J. Dudley Digges were reelected without opposition yesterday.

Judge Woodward's Sixth Circuit includes Montgomery County.

Judge Digges' Seventh Circuit includes Prince Georges County.

Judge Woodward lives in Rockville, and Judge Digges lives in LaPlata.

J. Millard Tawes, 56, Crisfield Democrat, was reelected without opposition to the office of Maryland's comptroller.

In the Senate race, Republicans called upon Senator Joseph R. McCarthy (R., Wisc.) to set the main line of the drive to unseat Senator Tydings.

Tydings is third ranking member of the Senate in seniority and one of the key figures in American international policy. He is chairman of the Senate Armed Services Committee

Tydings had reported to the Senate that McCarthy's charges about the State Department were a "fraud" and a "hoax." McCarthy's charge of "whitewash" became one of Candidate Butler's main campaign themes, while Tydings protested that he was being made the target of political "smear" tactics.

Butler, making his first political campaign, was up against a veteran of more than three decades in the political arena.

Distinguished member of the fine Quartette from California

Brandy is an all-purpose spirit that belongs on every home liquor shelf. Mellow, fragrant and warming straight, it is ideal for highballs, cocktails, in coffee, with liqueurs, in Tom & Jerries. And . . . any housewife can add a chef's touch to dinner with brandied fruit or spectacular flaming desserts. Include brandy in your cellar . . . but be sure it's genuine

A. R. Morrow Brandy

84 PROOF

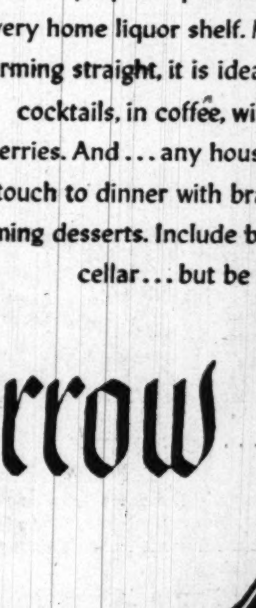

. . . a distillation of selected grapes from the vineyards of a great grower-owned cooperative. Aged in wood under perfect temperature control, producing a mild, smooth brandy of liqueur quality. Distinctive in flavor, with a delicate bouquet and fresh, "clean" taste.

OTHER MEMBERS OF THE FINE Quartette:

AMBASSADOR RESERVE SHERRY

AMBASSADOR CALIFORNIA CHAMPAGNE
SPARKLING WINE (BULK PROCESS)

F. I. DRY VERMOUTH

PRODUCT OF FRUIT INDUSTRIES, LTD · SAN FRANCISCO

Montgomery GOPs Win for State House

Montgomery County incumbent Republican delegates and their running mates won on the basis of complete unofficial returns last night.

With all of the county's 58 polling precincts tallied, the Republicans led their Democratic opponents by 2000 to 2500 votes each.

Biggest vote-getter for the six county seats in the Maryland House of Delegates was Republican incumbent Anders R. Lofstrand, jr. The 37-year-old Rockville manufacturer is chairman of the county's present all-Republican delegation in the House.

Only small differences in the voting totals for both the Republican and Democratic slates showed that those who went to the polls yesterday, generally, voted the party line rather than split their balloting.

Victor in the county vote for State Senator was Republican DeWitt S. Hyde, Bethesda attorney, with 21,368 votes to 19,395 for his Democratic opponent, Joseph B. Simpson, Takoma Park lawyer.

Present State Senator representing Montgomery County is Roy Tasco Davis, who decided to run for the Governor's seat but withdrew later to support Theodore R. McKeldin in the fight against Governor Lane.

With 58 of 58 Montgomery precincts reporting, these were the unofficial totals in the balloting for the State Senate and the six House of Delegates seats:

State Senate:

Einar B. Christensen (D.), 20,026.

James C. Christopher (D.), 19,711.

Frank L. Hewitt, jr. (D.), 19,512.

Edward S. Northrop (D.), 19,915.

Mrs. Margaret C. Schweinhaut (D.) 19,908.

Jerome H. Simonds (D.), 18,430.

J. Douglas Bradshaw (R.), 22,147.

Julian P. King (x) (R), 22,149.

Anders R. Lofstrand, jr. (x) (R.), 22,313.

J. Paull Marshall (R.), 22,088.

Mrs. Leona M. Rush (x) (R.), 22,008.

Robert A. Wallace (R.), 22,264.

How Montgomery County went in the balloting for State offices is shown in the following unofficial returns (x denotes incumbent):

For Governor (58 out of 58 precincts reporting):

William Preston Lane, jr. (x) (D), 20,292.

Theodore R. McKeldin (R), 24,815.

For United States Senator (58 of 58 precincts reporting):

Millard E. Tydings (x) (D), 20,086.

John Marshall Butler (R), 24,493.

Sam Fox (Prog.), 493.

For Attorney General:

Hall Hammond (x) (D), 19,779.

William A. Gunter (R), 20,124.

Register of Wills

Unofficial returns from 58 of 58 precincts in the race for Montgomery County Register of Wills showed:

Frank I. Davis (D), 19,056.

Walter C. Clarke (R), 20,370.

Davis, who is the incumbent county sheriff, is 65 years old and lives in Rockville.

Clarke, the incumbent register of wills, is 45 years old and lives at 8920 Colesville rd., Silver Spring. He was elected to the court post in 1946.

State's Attorney

With 58 of 58 precincts reporting in the Montgomery County election for State's Attorney, these were the unofficial tallies:

Alger Y. Barbee (D), 19,534.

Walter W. Dawson (R), 20,597.

Barbee, a trial magistrate of the Rockville Police Court and an attorney, is 37 and lives at 9809 Capitol View ave., Forest Glen, Silver Spring.

Dawson, the incumbent State's Attorney, is chairman of the Republican State Central Committee for the county. He is 49 years old, a bachelor and lives at Rockville.

Circuit Court Clerk

The balloting in Montgomery County's election for Clerk of the Circuit Court showed the following totals, with 58 of 58 precints reporting:

Clayton K. Watkins (D.), 20,441.

James B. Parkhill (R.), 19,309.

Watkins, the incumbent court clerk, is rounding out his fourth term. He is 60 years old and a resident of Gaithersburg.

Parkhill, 47, is a member of the Takoma Park city council and an accountant. He lives at 44 Columbia ave., Takoma Park.

Charter Change Winning In Montgomery County

Montgomery County voters had on their ballots yesterday one local question—whether to reduce from 10 to 5 per cent the number of signatures required on a petition for referendum on county council laws.

With 58 of the county's 58 precincts reporting, the results were:

For the change, 9325.

Against the change, 2791.

Sheriff

With 58 of Montgomery County's 58 precincts reporting in the election for county sheriff, these were the unofficial totals:

Charles H. Jamison (D), 19,322.

Charles S. Lawrence (R), 20,284.

The incumbent sheriff, Democrat Frank I. Davis, did not run for reelection; he entered the race for county register of wills.

Jamison, a farmer and real estate and insurance man, is 39 years old and lives at Poolesville.

Lawrenson, 54, is a deputy sheriff. He lives at 9904 Merwood la., Silver Spring.

Orphans' Court Judges

In the Montgomery County balloting for three judges of the Orphans' Court, returns from 58 of 58 precincts showed these unofficial results:

Coleman L. Diamond (D.), 18,523.

Eugene E. Ruppert (D.), 18,560.

Mrs. Genevieve H. Wells (D.), 18,616.

William Tyler Page, jr. (R.), 20,840.

Charles H. Squire (R.), 20,204.

Millward C. Taft (R.), 20794.

Republicans Page, Squire and Taft are the present court incumbents.

Diamond, a 34-year-old attorney with a Washington practice, lives at 8218 Custer ave., Bethesda.

Ruppert is 60 years old, lives at 11000 Colesville rd., Silver Spring, and operates a tree nursery in Silver Spring. He was a judge of the Orphans' Court from 1943 to 1946.

Mrs. Wells, an employe of the Washington Suburban Sanitary Commisison. She lives at Brookville.

Page, an insurance broker, is 44 years old and lives at 5603 Ridgefield rd., Chevy Chase.

Squire, a former member of the legal staff of the United States Forest Service, lives at 4613 Langdrum la., Chevy Chase.

Taft is 60 years old and lives at 1212 Woodside pkwy., Silver Spring. He served 13 years on the Takoma Park city council.

Surveyor

In Montgomery County voting for county surveyor, the following were the results, with 58 out of 58 precincts reporting unofficial returns:

Robert K. Maddox (D.), 20,233.

Thomas B. McNeill (R.), 19,738.

Maddox is the incumbent surveyor. He has served eight years, succeeding his father. He lives at Rockville.

McNeill is a civil engineer in private practice since 1941. He lives at 402 Garland ave., Takoma Park.

Beall Leads Hartle in Maryland 6th

Spotty returns gave Representative J. Glenn Beall, Frostburg Republican, the edge over Maj. Gen. Russell P. Hartle (ret.) in the contest for Maryland's Sixth Congressional District.

With 64 out of 291 precincts reported by late last night, the unofficial totals in the balloting for the House of Representatives seat gave:

Hartle (D), 17,755.

Beall (R), 24,950.

Of these figures, Hartle trailed in first precinct returns from his home county of Washington.

Montgomery County's voting for Congressmen from the Sixth District is shown in the following unofficial results, with all of the county's 58 precincts reporting:

Hartle (D.), 17,187.

Beall (R), 24,231.

Beall's congressional career began in 1942 when he defeated E. Brooke Lee, Democratic power in Montgomery County, by more than 14,000 votes.

Beall is married and has three sons. He served in the Maryland Senate from 1930 to 1934 and was chairman of the Maryland State Roads Commission in 1938-1939.

His opponent Hartle, was born in the Washington County community of Chewsville. He entered the Army in 1910 after graduation from St. John's College in Annapolis.

IN 1942, as a major general, he landed in Northern Ireland as commander of the American Expeditionary Force.

Hartle eturned to Maryland after 36 years in the Army.

Civil War Veteran, 109, Stands by Lincoln

ROCHESTER, N. Y., Nov. 7 (U.P.). As usual, many persons didn't take advantage of the right to vote today.

But James A. Hard did at the age of 109.

The Nation's oldest Civil War veteran was taken in a wheelchair to a voting booth near his home.

He voted the straight Republican ticket.

"I always have and always will," Hard said.

The first man for whom Hard voted for President was Abraham Lincoln.

Village Is 'First in the Nation to Vote'...

Associated Press WIREPHOTO

UPSET—Hart's Location, N. H., tiny mountain village, yesterday again claimed the honor of being the first locality in the United States to count its ballots. Reversing the usual Republican majority, Hart's Location voted Democratic 5 to 4. Town Clerk Joseph Burke (at table) checks voting list. Left to right around the table are George Morey, Mrs. Lewis Strout, Strout, Mrs. Florence Morey, and, at right, casting ballot, Mrs. Burke

Ober Statute Upheld by Vote of 3-1

Maryland's controversial Ober law against subversives was being upheld by about 3 to 1 in early returns.

The Ober law referendum unofficial vote from 430 polling places of the State's 1429, gave 85,901 votes for retention of the law to 31,724 for its repeal.

Montgomery County voters, with 44 of 58 precincts reporting, gave:

For, 2740.

Against, 1079.

Prince Georges County, with 20 of 47 precincts reporting, voted as follows:

For, 2808.

Against, 723.

Passed in 1949

The Ober law was passed by the 1949 General Assembly, unanimously in the Senate and with only one dissenting vote in the House.

It became effective April 22, 1949. Four months later, Circuit Judge Joseph Sherbow, in Baltimore, held it to be a violation of basic freedoms, and thus unconstitutional and invalid.

Six months later, Maryland's Court of Appeals put it back on the books, ruling that those who attacked its constitutionality did so without legal basis, that they were protesting something which hadn't hurt them. The court, however, did not rule on the law's constitutionality.

Among other things, the law provides that State employes and candidates for State offices take a loyalty oath. Jail terms up to 20 years and fines up to $20,000 were set for attempting or advocating the forcible overthrow of the United States or Maryland governments.

It further set penalties up to $5000 fines and five years in prison for knowingly being a member of subversive organizations, and banned employment of subversives in Maryland and its subdivisions.

Last June 13,000 Maryland voters, or 3000 more than necessary, signed petitions calling for yesterday's referendum.

Hennings Goes Ahead

ST. LOUIS, Mo., Nov. 7 (AP).—Democrat Thomas C. Hennings jr. moved into a strong lead tonight over Republican incumbent Forrest C. Donnell for U. S. Senator.

Returns from 2655 of Missouri's 4661 precincts showed: Hennings 369,293; Donnell 292,167

One of the votes for Hennings was cast by President Truman when he voted a straight Democratic ticket this morning.

Hennings had won the Democratic nomination from the President's first choice in the primary election. The President later indorsed Hennings.

Donnell, bidding for a second term in the Senate, had been attacked by labor forces as their "Number Two" target across the Nation.

New Governors, Candidates

By The Associated Press

GOVERNORS

States electing Governors this year total 33 (including Maine, which elected Frederick G. Payne (R) on September 11 for a two-year term). The 33 offices being filled this year are now held by 17 Democrats, 16 Republicans. Holdover Governors, Democrats, 12; Republicans, 3.

Political affiliation of incumbent is indicated by abbreviation at left under State name.

Where more than one name appears in a contest the race is undecided.

D ALABAMA (4 yrs.)
Gordon Persons, Dem.
D ARIZONA (2 yrs.)
Mrs. Ana Frohmiller, Dem.
Howard Pyle, Rep.
D ARKANSAS (2 yrs.)
Sidney S. McMath (x) Dem.
R CALIFORNIA (4 yrs.)
Earl Warren (x) Rep.
D COLORADO (2 yrs.)
Dan Thornton, Rep.
D CONNECTICUT (4 yrs.)
John Davis Lodge, Rep.
D GEORGIA (4 yrs.)
Herman E. Talmadge (x) Dem.
R IDAHO (5 yrs.)
Len B. Jordan, Rep.
Calvin E. Wright, Dem.
R IOWA (2 yrs.)
William S. Beardsley (x) Rep.
R KANSAS (2 yrs.)
Edward F. Arn, Rep.
R MAINE (2 yrs.)
Frederick G. Payne (x) Rep.
(Elected September 11)
D MARYLAND (4 yrs.)
Theodore R. McKeldin, Rep.
D MASSACHUSETTS (2 yrs.)
Paul A. Dever (x) Dem.
D MICHIGAN (2 yrs.)
Harry F. Kelly, Rep.
R MINNESOTA (2 yrs.)
Luther W. Youngdahl (x) Rep.
R NEBRASKA (2 yrs.)
Val Peterson (x) Rep.
D NEVADA (4 yrs.)
Vail Pittman (x) Dem.
Charles Russell, Rep.
R NEW HAMPSHIRE (2 yrs.)
Sherman Adams (x) Rep.
D NEW MEXICO (2 yrs.)
Edwin L. Mechem, Rep.
R NEW YORK (4 yrs.)
Thomas E. Dewey (x) Rep.
R NORTH DAKOTA (2 yrs.)
C. Norman Brunsdale, Rep.
D OHIO (2 yrs.)
Frank J. Lausche (x) Dem.
D OKLAHOMA (4 yrs.)
Johnston Murray, Dem.
R OREGON (4 yrs.)
Douglas McKay (x) Rep.
R PENNSYLVANIA (4 yrs.)
John S. Fine, Rep.
D RHODE ISLAND (2 yrs.)
Dennis J. Roberts, Dem.
D SOUTH CAROLINA (4 yrs.)
James F. Byrnes, Dem.
R SOUTH DAKOTA (2 yrs.)
Sigurd Anderson, Rep.
D TENNESSEE (2 yrs.)
Gordon Browning (x) Dem.
D TEXAS (2 yrs.)
Allan Shivers (x) Dem.
R VERMONT (2 yrs.)
Lee E. Emerson, Rep.
R WISCONSIN (2 yrs.)
Walter J. Kohler, jr., Rep.
R WYOMING (4 yrs.)
Frank A. Barrett, Rep.

Sen. Millikin Leads Carroll For Reelection

DENVER, Nov. 7 (U.P.).—Republican Senator Eugene D. Millikin tonight took an early lead over Representative John Carroll (D.) in the Colorado United States Senate race.

Returns from 38 of the State's 1679 precincts showed Millikin 5059 to 4226 for Carroll, an Administration-supported candidate.

Republican Dan Thornton also was leading incumbent Gov. Walter W. Johnson 4893 to 4393 in the Governor's race.

Precincts throughout the State were jammed with an overflow voting throng all day.

One of the hottest election issues is the proposed constitutional amendment which would remove State department heads from Civil Service.

Radioactive Material Found in Cylinder

SPRINGFIELD, Mass., Nov. 7 (U.P.).—A foot-long lead cylinder containing radioactive material was found on the outskirts of this city today by two unidentified hitchhikers. Police notified the Atomic Energy Commission.

The cylinder, about 4 inches in diameter and with brass caps at both ends, weighed 10 pounds. Police Chief Raymond P. Gallagher notified the FBI. The cylinder, which bore a serial number, was kept "in a safe place" at police headquarters pending further investigation.

Senate Victors, Candidates in Close Races

By The Associated Press

Senators are being elected this year in 33 States (2 each in Connecticut, Idaho, and North Carolina). Seats in the next (82d) Congress to be filled total 36 as follows:

By constitutional provision, for full term beginning January 3, 1951, and ending January 3, 1957, (32) seats now held by 20 Democrats and 12 Republicans.

To fill unexpired terms in the 81st and next Congress (4) now held by 3 Democrats and 1 Republican as follows:

CONNECTICUT: Term of Raymond E. Baldwin (R.) resigned, ending January 3, 1953, now held by appointment by William Benton (D.).

IDAHO: Term of late Bert H. Miller (D.), ending January 3, 1955, now held by appointment by Henry C. Dworshak (R.).

NORTH CAROLINA: Term of late J. Melville Broughton (D.) ending January 3, 1955, now held by appointment by Frank P. Graham (D.).

RHODE ISLAND: Term of J. Howard McGrath (D.) resigned, ending January 3, 1953, now held by appointment by Edward L. Leahy (D.).

Political classification of seats not affected by this year's elections: Democrats, 31; Republicans, 29.

Political classification of the present (81st) Congress: Democrats, 54; Republicans, 42. Necessary for a majority 49.

Political affiliation of incumbent is indicated at left of State name.

(x) indicates incumbent.

Where two or more names appear in a single contest the race is still undecided.

If a single name appears, that person has been elected.

D ALABAMA:
Lister Hill (x) Dem.
D ARIZONA:
Carl Hayden (x) Dem.
D ARKANSAS:
J. William Fulbright (x) Dem.
D CALIFORNIA:
Helen Gahagan Douglas, Dem.
Richard M. Nixon, Rep.
R COLORADO:
Eugene D. Millikin (x) Rep.
John A. Carroll, Dem.
D CONNECTICUT:
Brien McMahon (x) Dem.
(Term ending January 3, 1953)
D. William Benton (x) Dem.
Prescott Bush, Rep.
John J. Gillespie, Soc.
D FLORIDA:
George A. Smathers, Dem.
D GEORGIA:
Walter F. George (x) Dem.
D IDAHO:
Herman Welker, Rep.
(Term ending January 3, 1955)
R. Henry C. Dworshak (x) Rep.
Claude J. Burtenshaw, Dem.
D ILLINOIS:
Everett M. Dirksen, Rep.
R INDIANA:
Homer E. Capehart (x) Rep.
R IOWA:
Bourke B. Hickenlooper (x) Rep.
Albert J. Loveland, Dem.
Ernest J. Seeman, St. Right Dem.
Leslie O. Ludwig, Soc. Lab.
Z. E. Kellum, Prohi.
R KANSAS:
Frank Carlson, Rep.
Paul Aiken, Dem.
Verne L. Damon, Prohi.
D KENTUCKY:
Earle C. Clements, Dem.
D LOUISIANA:
Russell B. Long (x) Dem.
D MARYLAND:
John Marshall Butler, Rep.
R MISSOURI:
Forrest C. Donnell (x) Rep.
Thomas C. Hennings, Jr., Dem.
D NEVADA:
Pat McCarran (x) Dem.
George Marshall, Rep.
R NEW HAMPSHIRE:
Charles W. Tobey (x) Rep.
Emmet J. Kelley, Dem.
D NEW YORK:
Herbert H. Lehman (x) Dem., Lib.
D NORTH CAROLINA:
Clyde R. Hoey (x) Dem.
(Term ending January 3, 1955)
D. Willis Smith, Dem.
R NORTH DAKOTA:
Milton R. Young (x) Rep.
R OHIO:
Robert A. Taft (x) Rep.
Joseph T. Ferguson, Dem.
D OKLAHOMA:
A. S. Mike Monroney, Dem.
R OREGON:
Wayne Morse (x) Rep.
D PENNSYLVANIA:
Francis J. Myers (x) Dem.
James H. Duff, Rep.
Earl N. Bergerstock, Prohi.
Frank Knotek, Indus. Govt.
Clyde A. Turner, Militant Wkrs.
William J. Van Essen, Soc.
Lillian R. Narins, Prog.
Jack Still, GI's Agst. Com'm.
D RHODE ISLAND:
(Term Ending January 3, 1953)
John O. Pastore, Dem.
D SOUTH CAROLINA:
Olin D. Johnston (x) Dem.
R SOUTH DAKOTA:
Francis Case, Rep.
D UTAH:
Elbert D. Thomas (x) Dem.
Wallace F. Bennett, Rep.
Bill Baker, Ind.
R VERMONT:
George D. Aiken (x) Rep.
D WASHINGTON:
Warren G. Magnuson (x) Dem.
Walter Williams, Rep.
H. J. Churchward, Soc. Lab.
Herbert J. Phillips, Ind.
R WISCONSIN:
Alexander Wiley (x) Rep.
Thomas E. Fairchild, Dem.
Edwin W. Knappe, Soc.
Perry J. Stearns, Ind.
James E. Boulton, Soc. Wkrs.

HOLDOVERS IN SENATE

Ala.—John J. Sparkman (D.).
Ariz.—Ernest W. McFarland (D.).
Ark.—John L. McClellan (D.)
Calif.—William F. Knowland (R.).
Colo.—Edwin C. Johnson (D.).
Conn.—None.
Del.—John J. Williams (R.), J. Allen Frear, jr. (D.).
Fla.—Spessard L. Holland (D.).
Ga.—Richard B. Russell (D.).
Idaho—None.
Ill.—Paul H. Douglas (D.).
Ind.—William E. Jenner (R.).
Iowa—Guy M. Gillette (D.).
Kans.—Andrew F. Schoeppel (R.).
Ky.—Virgil Chapman (D.).
La.—Allen J. Ellender (D.).
Me.—Owen Brewster (R.), Margaret C. Smith (R.).
Md.—Herbert R. O'Conor (D.).
Mass.—Leverett Saltonstall (R.), Henry C. Lodge, jr. (R.).
Mich.—Arthur H. Vandenberg (R.), Homer Ferguson (R.).
Minn.—Edward J. Thye (R.), Hubert H. Humphrey (D.).
Miss.—James O. Eastland (D.), John C. Stennis (D.).
Mo.—James P. Kem (R.).
Mont.—James E. Murray (D.), Zales N. Ecton (R.).
Nebr.—Hugh Butler (R.), Kenneth S. Wherry (R.).
Nev.—George W. Malone (R.).
N. H.—Styles Bridges (R.).
N. J.—H. Alexander Smith (R.), Robt. C. Hendrickson (R.).
N. Mex.—Dennis Chaves (D.), Clinton P. Anderson (D.).
N. Y.—Irving M. Ives (R.).
N. C.—None.
N. Dak.—William Langer (R.).
Ohio—John W. Bricker (R.).
Okla.—Robert S. Kerr (D.).
Oreg.—Guy Cordon (R.).
Pa.—Edward Martin (R.).
R. I.—Theodore F. Green (D.).
S. C.—Burnet R. Maybank (D.).
S. Dak.—Karl E. Mundt (R.).
Tenn.—Kenneth McKellar (D.), Estes Kefauver (D.).
Tex.—Tom Connally (D.), Lyndon B. Johnson (D.).
Utah—Arthur V. Watkins (R.).
Vt.—Ralph E. Flanders (R.).
Va.—Harry F. Byrd (D.), A. Willis Robertson (D.).
Wash.—Harry P. Cain (R.).
W. Va.—Harley M. Kilgore (D.), Matthew M. Neely (D.).
Wis.—Joseph R. McCarthy (R.).
Wyo.—Joseph C. O'Mahoney (D.), Lester C. Hunt (D.).

Hickenlooper Holds Margin

DES MOINES, Iowa, Nov. 7 (U.P.). Senator Bourke B. Hickenlooper (R., Iowa), author of "incredible mismanagement" charges against the Atomic Energy Commission led former Undersecretary of Agriculture Albert J. Loveland in early returns tonight

Returns from 80 of Iowa's 2477 precincts gave Hickenlooper 12,138 votes to Democrat Loveland's 8593.

The turbulent campaign was originally billed as a cornbelt political test of the Brannan farm plan and possibly Hickenlooper's AEC charges and support of Wisconsin Senator Joseps R. McCarthy's fight against alleged State Department subversives. But it wound up in a flurry of charges centering on Hickenlooper's attendance record at Senate Agriculture Committee meetings.

Loveland, who operates a 176-acre farm in Iowa, seldom mentioned the Brannan Plan by name in his campaign, although he won a six-way Democratic primary last June as a champion of the farm proposal.

The AEC and State Department investigation were touched only lightly by both candidates.

Instead, Loveland pegged his early campaign to the Korean war, presenting himself as a United Nations champion and hinting that his lawyer opponent was a "preventive war" advocate and representative of big business and utility interests.

"You're treated right, on a Northwest flight!"

says PATRICE WYMORE
featured in
"ROCKY MOUNTAIN"
A WARNER BROS. PRODUCTION

Fast
Martin Luxury Liners!
CONVENIENT
DEPARTURES DAILY TO
PITTSBURGH
CLEVELAND
Lv. 8:00 am ... 12:00 noon ... 5:00 pm
DETROIT
Lv. 8:00 am ... 12:00 noon ... 5:00 pm ... 6:20 pm
(NON STOP)
ASK ABOUT NORTHWEST'S ½ FARE FAMILY PLAN
NORTHWEST
AIRLINES
Ticket Office: 1510 H St. N.W.
Phone: STERLING 9000 or your Travel Agent
COAST TO COAST...HAWAII...ALASKA...THE ORIENT

Presenting
OUR NEW DECANTER BOTTLE
Inspired by Famous
CURRIER & IVES
Prints
Add to the charm of your hospitality.
Get this beautiful Decanter,
full of good Kentucky Tavern, today.

To complete your set, companion glasses made by Libbey are on sale at leading stores everywhere.

Kentucky Straight Bourbon Whiskey—100 Proof. Distilled and Bottled-in-Bond under Supervision of the United States Government.
© Glenmore Distilleries Company, Louisville, Kentucky
KENTUCKY TAVERN
NO OTHER BOND CAN MATCH THAT KENTUCKY TAVERN TASTE

Successful House Candidates, Contenders in Races Still in Doubt

By The Associated Press

Total membership of 435 to be elected, including 3 Republicans elected in Maine September 11. Necessary for majority 218.

Present political classification in the 81st Congress: Democrats 259 including 1 Democrat-Liberal in New York; Republicans 169; American Labor 1; vacancies 6 (3 Dem., 3 Rep.) as follows: Illinois 5th, Martin Gorski (D) deceased; Michigan 16th, John Lesinski (D) deceased; North Carolina 11th, Alfred L. Bulwinkle (D) deceased; 13th Illinois, Ralph E. Church (R), deceased; North Dakota at-large, William Lemke (R), deceased; 3d Kansas, Herbert A. Meyer (R), deceased.

Political classification of each State delegation as at present constituted in the 81st Congress is indicated after State name, and of each district, by abbreviation. If two or more names appear for a single district, the race is still undecided. If a single name appears for a district that person has been elected.

ALABAMA (Dems. 9)
1. Frank W. Boykin (x) Dem. D
2. George M. Grant (x) Dem. D
3. George W. Andrews (x) Dem. D
4. Kenneth A. Roberts, Dem. D
5. Albert Rains (x) Dem. D
6. Edward deGraffenried (x) Dem. D
7. Carl Elliott (x) Dem. D
8. Robert E. Jones, Jr. (x) Dem. D
9. Laurie C. Battle (x) Dem. D

ARIZONA (Dems. 2)
1. John R. Murdock (x) Dem. D
1. Carl W. Divelbiss, Rep. D
2. Harold A. Patten (x) Dem. D
2. John H. Curnutte, Rep. D

ARKANSAS (Dems. 7)
1. E. C. Gathings (x) Dem. D
2. Wilbur D. Mills (x) Dem. D
3. James W. Trimble (x) Dem. D
4. Boyd Tackett (x) Dem. D
5. Brooks Hays (x) Dem. D
6. W. F. Norrell (x) Dem. D
7. Oren Harris (x) Dem. D

CALIFORNIA (Dems. 11; Reps. 12)
1. Hubert B. Scudder (x) Rep. R
1. Roger Kent, Dem. R
2. Clair Engle (x) Dem., Rep. D
3. Leroy Johnson (x) Rep., Dem. R
4. Franck R. Havenner (x) Dem. D
4. Raymond D. Smith, Rep. D
5. John F. Shelley (x), Dem., Rep. D
6. George P. Miller (x) Dem., Rep. D
7. John J. Allen, Jr. (x) Rep. R
7. Lyle E. Cook, Dem. R
8. Jack Z. Anderson (x), Rep., Dem. R
9. Cecil F. White (x), Dem. D
9. Allan Oakley Hunter, Rep. D
10. Thomas H. Werdel (x) Rep. R
10. Ardis M. Walker, Dem. R
11. Ernest K. Bramblett (x) Rep. R
11. Marion R. Walker, Dem. R
12. Patrick J. Hillings, Rep., R
12. Steven Zetterberg, Dem. R
13. Norris Poulson (x) Rep., Dem. D
14. Samuel William Yorty, Dem. D
14. Jack Hardy, Rep. D
15. Gordon L. McDonough (x) Rep., Dem. R
16. Donald L. Jackson (x) Rep. R
16. Esther Murray, Dem. R
17. Cecil R. King (x) Dem., Rep. D
18. Clyde Doyle (x) Dem. D
18. Craig Hosmer, Rep. D
19. Chet Holifield (x) Dem., Rep. D
20. Carl Hinshaw (x) Rep., Dem. R
21 Harry R. Sheppard (x) Dem. D
21. R. E. Reynolds, Rep. D
22. John Phillips (x) Rep., Dem. R
23. Clinton D. McKinnon (x) Dem. D
Leslie E. Gehres, Rep.

COLORADO (Dems. 3; Rep. 1)
1. Byron G. Rogers, Dem. D
1. Richard G. Luxford, Rep. D
1. Carle Whitehead, Soc. D
1. Tillman H. Erb, Ind. D
2. William S. Hill (x) Rep. R
2. George L. Bickel, Dem. R
2. Hugh M. Fickle, Soc. R
3. John H. Marsalis (x) Dem. D
3. J. Edgar Chenoweth, Rep. D
4. Wayne N. Aspinall (x) Dem. D
4. Jack Evans, Rep. D

CONNECTICUT (Dems. 3; Reps. 3)
AL Antoni N. Sadlak (x) Rep. R
AL Joseph W. Bogdanski, Dem. R
AL Mrs. Paul Robeson, Peoples R
AL Stanley W. Mayhew, Soc. R
1. Abraham A. Ribicoff (x) Dem. D
2. Mrs. Chase Going Woodhouse (x) Dem. D
2. Horace Seeley-Brown, Rep. D
3. John A. McGuire (x) Dem. D
4. Albert P. Morano, Rep. R
5. James T. Patterson (x) Rep. R
5. J. Gregory Lynch, Dem. R
5. Christiana W. Staneslow, Peoples R

DELAWARE (Rep. 1)
AL J. Caleb Boggs (x) Rep. R

FLORIDA (Dems. 6)
1. Chester B. McMullen, Dem. D
2. Charles E. Bennett (x) Dem. D
3. Robert L. F. Sikes (x) Dem. D
4. William C. Lantaff, Dem. D
5. A. S. Herlong, Jr. (x) Dem. D
6. Dwight L. Rogers (x) Dem. D

GEORGIA (Dems. 10)
1. Prince H. Preston, Jr. (x) Dem. D
2. E. E. Cox (x) Dem. D
3. E. L. Forrester, Dem. D
4. A. Sidney Camp (x) Dem. D
5. James C. Davis (x) Dem. D
6. Carl Vinson (x) Dem. D
7. Henderson Lanham (x) Dem. D
8. W. M. Wheeler (x) Dem. D
9. John S. Wood (x) Dem. D
10. Paul Brown (x) Dem. D

IDAHO (Dem. 1; Rep. 1)
1. Mrs. Gracie Pfost, Dem. D
1. Dr. John T. Wood, Rep. D
2. Hamer Budge, Rep. R
2. James H. Hawley, Jr., Dem. R

ILLINOIS (Dems. 11; Reps. 13; Vac. 2)
1. William L. Dawson (x) Dem. D
1. Archibald James Carey, Jr., Rep. D
1. Samuel J. Parks, Prog. D
2. Barratt O'Hara (x) Dem. D
2. Richard B. Vail, Rep. D
3. Neil J. Linehan (x) Dem. D
3. Fred E. Busbey, Rep. D
4. Jmes V. Buckley (x), Dem. D
4. William E. McVey, Rep. D
5. John C. Kluczynski, Dem. DV
6. Thomas J. O'Brien (x) Dem. D
7. Adolph J. Sabath (x) Dem. D
8. Thomas S. Gordon (x), Dem. D
9. Sidney R. Yates (x) Dem. D
9. Maxwell A. Goodwin, Rep. D
10. Richard W. Hoffman (x) Rep. R
10. Charles J. Michal, Dem. R
11. Chester A. Chesney (x) Dem. D
11. Timothy P. Sheehan, Rep. D
12. Edgar A. Jonas (x) Rep. R
12. Charles J. Komaiko, Dem. R
13. Mrs. Marguerite Stitt Church, Rep. RV
13. Thomas F. Dolan, Dem. RV
14. Chauncey W. Reed (x) Rep. R
14. Homer R. McElroy, Dem. R
15. Noah M. Mason (x) Rep. R
15. Wayne F. Caskey, Dem. R
16. Leo E. Allen (x) Rep. R
17. Leslie C. Arends (x) Rep. R
18. Harold H. Velde (x) Rep. R
19. Robert B. Chiperfield (x) Rep. R
19. John Michael Kerwin, Jr., Dem. R
20. Sid Simpson (x) Rep. R
20. Howard Manning, Dem. R
21. Peter F. Mack, Jr. (x), Dem. D
21. Benjamin S. DeBoice, Rep. D
22. William L. Springer, Rep. R
22. Robert B. Borchers, Dem. R
23. Edward H. Jenison (x) Rep. R
23. Laurence F. Arnold, Dem. R
24. Charles W. Vursell (x) Rep. R
24. John David Upchurch, Dem. R
25. Melvin Price (x) Dem. D
26. C. W. (Runt) Bishop (x) Rep. R
26. Kent E. Keller, Dem. R

INDIANA (Dems. 7; Reps. 4)
1. Ray J. Madden (x) Dem. D
1. Paul Cyr, Rep. D
2. Charles A. Halleck (x) Rep. R
3. Thurman C. Crook (x) Dem. D
3. Shepard J. Crumpacker, Jr., Rep. D
4. E. Ross Adair, Rep. D
5. John V. Beamer, Rep. D
6. Mrs. Cecil M. Harden (x) Rep. R
6. Jack H. Mankin, Dem. R
7. James E. Noland (x) Dem. D
7. William G. Bray, Rep. D
8. Winfield K. Denton (x) Dem. D
8. Herman L. McCray, Rep. D
9. Earl Wilson (x) Rep. R
9. Charles W. Long, Dem. R
10. Ralph Harvey (x) Rep. R
11. Charles B. Brownson, Rep. D

IOWA (Reps. 8)
1. Thomas E. Martin (x) Rep. R
1. James D. France, Dem. R
1. F. A. Oliver, Prohi. R
2. Henry O. Talle (x) Rep. R
2. Eugene J. Kean, Dem. R
3. H. R. Gross (x) Rep. R
3. James O. Babcock, Dem. R
3. Paul Kindchi, Prohi. R
3. Stanley S. Baker, St. Rt. Dem. R
4. Karl M. LeCompte (x) Rep. R
4. Steven V. Carter, Dem. R
4. Benson A. Compton, Prohi. R
5. Paul Cunningham (x) Rep. R
5. Gibson C. Holliday, Dem. R
5. Richard De Camp, Prohi. R
6. James I. Dolliver (x) Rep. R
7. Ben F. Jensen (x) Rep. R
7. James A. Hart, Dem. R
7. Ralph Young, Prohi.
8. Charles B. Hoeven (x) Rep. R
8. L. J. McGivern, Dem. R
8. Roy V. Bishop, Prohi. R

KANSAS (Reps. 5; Vac. 1)
1. Albert M. Cole (x) Rep. R
2. Errett P. Scrivner (x) Rep. R
2. Milton Sullivant, Dem. R
3. Myron George, Rep. RV
3. Barnes Griffith, Dem. RV
4. Edward H. Rees (x) Rep. R
5. Clifford R. Hope (x) Rep. R
6. Wint Smith (x) Rep. R

KENTUCKY (Dems. 7; Reps. 2)
1. Noble J. Gregory (x) Dem. D
2. John A. Whitaker (x) Dem. D
3. Thruston Ballard Morton (x) Rep. R
4. Frank L. Chelf (x) Dem. D
5. Brent Spence (x) Dem. D
6. Thomas R. Underwood (x) Dem. D
7. Carl D. Perkins (x) Dem. D
7. Dr. O. W. Thompson, Rep. D
8. Joe B. Bates (x) Dem. D
8. Elmer C. Roberts, Rep. D
9. James S. Golden (x) Rep. R

LOUISIANA (Dems. 8)
1. F. Edward Hebert (x) Dem. D
2. Hale Boggs (x) Dem. D
3. Edwin E. Willis (x) Dem. D
4. Overton Brooks (x) Dem. D
5. Otto E. Passman (x) Dem. D
6. James H. Morrison (x) Dem. D
7. Henry D. Larcade, jr. (x) Dem. D
8. A. Leonard Allen (x) Dem. D

MAINE (Reps. 3)
(Following elected September 11)
1. Robert Hale (x) Rep. R
2. Charles P. Nelson (x) Rep. R
3. Frank Fellows (x) Rep. R

MARYLAND (Dems. 4; Reps. 2)
1. Edward T. Miller (x) Rep. R
1. Thomas F. Johnson, Dem. R
2. William P. Bolton (x) Dem. D
2. James P. S. Devereux, Rep. D
2. Thelma Gerende, Prog. D
3. Edward A. Garmatz (x) Dem. D
4. George H. Fallon (x) Dem. D
5. Lansdale G. Sasser (x) D
6. J. Glenn Beall (x) Rep. R
6. Russell Peter Hartle, Dem. R

MASSACHUSETTS (Dems. 6; Reps. 8)
1. John W. Heselton (x) Rep. R
2. Foster Furcolo (x) Dem. D
2. Chester T. Skibinski, Rep. D
3. Philip J. Philbin (x) Dem. D
4. Harold D. Donohue (x) Dem. D
4. John Winslow, Rep. D
4. Victoria M. Becket, Prohi. D
5. Edith Nourse Rogers (x) R
5. Clem. G. McDonough, Dem. R
6. William H. Bates (x) Rep. R
6. Richard M. Russell, Dem. R
7. Thomas J. Lane (x) Dem. D
7. Laurence A. Doyle, Rep. D
7. E. Frank Searle, Prohi. D
8. Angier L. Goodwin (x) Rep. R
8. John B. Carr, Dem. R
9. Don. W. Nicholson (x) Rep. R
9. August J. Cormier, Dem. R
9. Grace F. Luder, Prohi. R
10. Christian A. Herter (x) Rep. R
10. Francis X. Hurley, Dem. R
11. John F. Kennedy (x) Dem. D
12. J. W. McCormack (x) Dem. D
13. R. B. Wigglesworth (x) Rep. R
13. David J. Concannon, Dem. R
13. William R. Ferry, Prohi. R
14. J. W. Martin, jr. (x) Rep. R

MICHIGAN (Dems. 4; Reps. 12; Vac. 1)
1. Thad. M. Machrowicz, Dem. D
1. Rudolph G. Tenerowicz D
1. Dorothy Knight, Prog. D
1. Norman Frazier, Prohi. D
2. George Meader, Rep. R
3. Paul W. Shafer (x) Rep. R
3. T. B. Woodworth, Dem. R
3. Lawrence A. Ruble, Prohi. R
4. Clare E. Hoffman (x) Rep. R
4. Forest A. Schoonard, Dem. R
4. Ralph C. March, Prohi. R
5. Gerald R. Ford, jr. (x) Rep. R
5. James H. McLaughlin, Dem. R
5. Ella Fruin, Prohi. R
6. Wm. W. Blackney (x) Rep. R
6. Herbert W. Devine, Dem. R
6. Shirley O. Foster, Prog. R
6. Howard E. Winters, Prohi. R
6. G. Dollinger, Soc. Wrks. R
7. Jesse P. Wolcott (x) Rep. R
7. Roy E. Visnaw, Dem. R
7. Clarence Dykehouse, Prohi. R
8. Fred L. Crawford (x) Rep. R
8. Leland S. Jennings, Dem. R
8. Ruth Larson, Prohi. R
9. Ruth Thompson, Rep. R
9. Noel P. Fox, Dem. R
9. Seth A. Davey, Prohi. R
10. Roy O. Woodruff (x) Rep. R
10. William J. Kelly, Dem. R
11. Charles E. Potter (x) Rep. R
11. Fred L. Hanscom, Dem. R
11. Benjamin G. Roberts, Prohi. R
12. John B. Bennett (x) Rep. R
12. John Sabol, Dem. R
13. George D. O'Brien (x) Dem. D
13. Clarence J. McLeod, Rep. D
13. Karl V. Kurtz, Prohi. D
14. Louis C. Rabaut (x) Dem. D
14. Richard Durant, Rep. D
14. Herman G. Ottmer, Prohi. D
15. John D. Dingell (x) Dem. D
15. Robert L. Berry, Rep. D
15. Harold Drake, Prohi. D
16. John Lesinski, jr., Dem. DV
16. Kirby L. Wilson, jr., Rep. DV
16. E. A. Johnson, Prohi. DV
16. O. Don Christie, Prog. DV
17. George A. Dondero (x) Rep. R
17. Eugene G. Donohue, Dem. R
17. A. J. Nellis, Prohi. R

MINNESOTA (Dems. 4; Reps. 5)
1. August H. Andresen (x) Rep. R
1. Burton Chambers, Dem. R
2. Joseph P. O'Hara (x) Rep. R
2. Harry Sieben, Dem. R
3. Roy W. Wier (x) Dem. D
3. Alfred D. Lindley, Rep. D
4. E. J. McCarthy (x) Dem. D
5. Walter H. Judd (x) Rep. R
5. Mrs. M. F. Killen, Dem. R
6. Fred Marshall (x) Dem. D
6. Robert F. Lee, Rep. D
7. H. Carl Andersen (x) Rep. R
7. Carl J. Eastvold, Dem. R
8. John A. Blatnik (x) Dem. D
8. William A. Pittenger, Rep. D
9. Harold C. Hagen (x) Rep. R
9. Curtiss Olson, Dem. R

MISSISSIPPI (Dems. 7)
1. John E. Rankin (x) Dem. D
2. Jamie L. Whitten (x) Dem. D
3. Frank Smith, Dem. D
3. Nelson E. Taylor, Rep. D
4. T. G. Abernethy (x) Dem. D
4. Dr. G. A. Deaton, Rep. D
5. Arthur Winstead (x) Dem. D
5. J. Clay Irwin, Rep. D
6. William M. Colmer (x) Dem. D
7. John Bell Williams (x) Dem. D
7. James White, Rep. D

MISSOURI (Dems. 12; Rep. 1)
1. Clare Magee (x) Dem. D
1. S. W. (Wat) Arnold, Rep. D
2. Morgan M. Moulder (x) Dem. D
2. Max Schwabe, Rep. D
3. Phil J. Welch (x) Dem. D
3. William C. Cole, Rep. D
4. Leonard Irving (x) Dem. D
5. Richard Bolling (x) Dem. D
5. Richard C. Jensen, Rep. D
6. George H. Christopher (x) Dem. D
6. O. K. Armstrong, Rep. D
7. Dewey Short (x) Rep. R
8. A. S. J. Carnahan (x) Dem. D
8. Parke M. Banta, Rep. D
9. Clarence Cannon (x) Dem. D
10. Paul C. Jones (x) Dem. D
11. John B. Sullivan (x) Dem. D
12. Raymond W. Karst (x) Dem. D
12. Thomas B. Curtis, Rep. D
13. Frank M. Karsten (x) Dem. D

MONTANA (Dem. 1; Rep. 1)
1. Mike Mansfield (x) Dem. D
1. Ralph Y. McGinnis, Rep. D
2. Wesley A. D'Ewart (x) Rep. R
2. John J. Holmes, Dem. R
2. Chester L. Kinsey, Prog. R

NEBRASKA (Dem. 1; Reps. 3)
1. Carl T. Curtis (x) Rep. R
1. Clarence G. Miles, Dem. R
2. Eugene D. O'Sullivan (x) Dem. D
2. Howard Buffett, Rep. D
3. Karl Stefan (x) Rep. R
3. Duane K. Peterson, Dem. R
4. A. L. Miller (x) Rep. R
4. Hans J. Holtore, jr., Dem. R

NEVADA (Dem. 1)
AL Walter S. Baring (x) Dem. D
AL A. E. MacKenzie, Rep. D

NEW HAMPSHIRE (Reps. 2)
1. Chester E. Merrow (x) Rep. R
1. Frank L. Sullivan, Dem. R
1. Colin Raubeson, Prog. R
2. Norris Cotton (x) Rep. R

NEW JERSEY (Dems. 5; Reps. 9)
1. Charles A. Wolverton (x) Rep. R
2. T. Millet Hand (x) Rep. R
3. James C. Auchincloss (x) Rep. R
3. John W. Applegate, Dem. R
3. Frances Leber, Prog.
4. Charles R. Howell (x) Dem. D
5. Charles A. Eaton (x) Rep. R
6. Clifford P. Case (x) Rep. R
7. William B. Widnall (x) Rep. R
8. Gordon Canfield (x) Rep. R
9. Harry L. Towe (x) Rep. R
10. Peter W. Rodino, jr. (x) Dem. D
11. Hugh J. Addonizio (x) Dem. D
12. Robert W. Kean (x) Rep. R
13. Alfred D. Sieminski, Dem. D
14. Edward J. Hart (x) Dem. D

NEW MEXICO (Dems. 2)
(2 to be elected at large)
AL Antonio M. Fernandez (x) Dem. D
AL John J. Dempsey, Dem. D
Steiner Mason, Rep. D
Jose E. Armijo, Rep. D

NEW YORK (Dems. 24; Reps. 20, ALP 1)
1. W. Kingsland Macy (x) Rep. R
2. Leonard W. Hall (x) Rep. R
3. Henry J. Latham (x) Rep. R
4. L. Gary Clemente (x) Dem., Lib. D
5. T. Vincent Quinn (x) Dem. D
6. James J. Delaney (x) Dem., Lib. D
7. Louis B. Heller (x) Dem., Lib. D
8. Victor L. Anfuso, Dem. D
9. Eugene J. Keogh (x) Dem., Rep., Lib. D
10. Mrs. Edna F. Kelly (x) Dem., Lib. D
11. James J. Heffernan (x) Dem., Lib. D
12. John J. Rooney (x) Dem., Lib. D
13. Donald L. O'Toole (x) Dem., Lib. D
14. Abraham J. Multer (x) Dem., Lib. D
15. Emanuel Celler (x) Dem., Lib. D
16. James J. Murphy (x) Dem., Lib. D
17. Frederic R. Coudert, jr. (x) Rep. R
18. James G. Donovan, Dem., Rep., Lib. ALP
19. Arthur G. Klein (x) Dem., Lib. D
20. Franklin D. Roosevelt, jr. (x) Dem. Lib. D
21. Jacob K. Javits (x) Rep., Lib. R
22. Adam C. Powell, jr. (x) Dem. D
23. Sidney A. Fine, Dem. D
24. Isidore Dollinger (x) Dem. D
25. Charles A. Buckley (x) Dem. D
26. Christopher C. McGrath (x) Dem. D
27. Ralph W. Gwinn (x) Rep. R
28. Ralph A. Gamble (x) Rep. R
28. William K. Maloney, ALP. R
29. Mrs. Katharine St. George (x) Rep. R
30. J. Ernest Wharton, Rep. R
31. Bernard W. Kearney (x) Rep. R
32. William T. Byrne (x) Dem. D
33. Dean P. Taylor (x) Rep. R
34. Clarence E. Kilburn (x) Rep. R
35. William R. Williams, Rep. [illegible]
35. Ross Margione, ALP D
36. R. Walter Riehlman (x) Rep., Lib. R
37. Edwin Arthur Hall (x) Rep. R
38. John Tabel (x) Rep. R
39. W. Sterling Cole (x) Rep. R
40. Kenneth B. Keating (x) Rep. R
41. Harold C. Ostertag, Rep. R
42. William E. Miller, Rep. R
43. Edmund P. Radwan, Rep. D
44. John C. Butler, Rep. D
44. Rufus Frasier, ALP. D
45. Daniel A. Reed (x) Rep. R

NORTH CAROLINA (Dems. 11; Vac. 1)
1. Herbert C. Bonner (x) Dem. D
2. John H. Kerr (x) Dem. D
3. Graham A. Barden (x) Dem. D
4. Harold D. Cooley (x) Dem. D
5. Thurmond Chatham (x) Dem. D
6. Carl T. Durham (x) Dem. D
7. F. Ertel Carlyle (x) Dem. D
8. Charles B. Deane (x) Dem. D
9. Robert L. Doughton (x) Dem. D
10. Hamilton C. Jones (x) Dem. D
10. Louis G. Rogers, Rep. D
11. Woodrow W. Jones, Dem. DV
12. Monroe M. Redden (x) Dem. D

NORTH DAKOTA (Reps. 1; Vac. 1)
(2 to be elected at large)
AL Fred G. Aandahl, Rep. RV
AL. Usher L. Burdick (x) Rep. R

OHIO (Dems. 12; Reps. 11)
AL Stephen M. Young (x) Dem. D
AL George H. Bender, Rep. D
1. Charles H. Elston (x) Rep. R
1. Rollin H. Everett, Dem. R
2. Earl T. Wagner (x) Dem. D
2. William E. Hess, Rep. D
3. Edward Breen (x) Dem. D
4. William M. McCulloch (x) Rep. R
4. Carleton Carl Reiser, Dem. R
5. Cliff Clevenger (x) Rep. R
5. Dan Batt, Dem. R
6. James G. Polk (x) Dem. D
6. Edward O. McCowen, Rep. D
7. Clarence J. Brown (x) Rep. R
8. Jackson E. Betts, Rep. R
8. W. Dexter Hazen, Dem. R
9. Thomas H. Burke (x) Dem. D
9. Homer A. Ramey, Rep. D
9. Frazier Reams, Ind. D
10. Thomas A. Jenkins (x) Rep. R
11. Walter E. Brehm (x) Rep. R
11. Mell G. Underwood, jr., Dem.
11. Mell G. Underwood, jr., Dem. R
12. John M. Vorys (x) Rep. R
12. John H. Guy, Dem. R
13. Alvin F. Weichel (x) Rep. R
14. Walter B. Huber (x) Rep. D
14. William H. Ayres, Rep. D
14. Robert G. Brenneman, Ind. D
15. Robert T. Secrest (x) Dem. D
15. Holland M. Gary, Rep. D
16. John McSweeny (x) Dem. D
16. Frank T. Bow, Rep. D
17. J. Harry McGregor (x) Rep. R
17. Robert W. Levring, Dem. R
18. Wayne L. Hays (x) Dem. D
18. Robert L. Quinn, Rep. D
19. Michael J. Kirwan (x) Dem. D
Henry P. Kosling, Rep.
20. Michael A. Feighan (x) Dem. D
20. Paul W. Cassidy, Rep. D
21. Robert Crosser (x) Dem. D
21. William Hodge, Rep. D
21. William Hodge, Rep. D
22. Mrs. Frances P. Bolton (x) Rep.
22. Chat Paterson, Dem. R

OKLAHOMA (Dems. 8)
1. Dixie Gilmer (x) Dem. D
1. George B. Schwabe, Rep. D
2. William G. Stigler (x) Dem. D
3. Carl Albert (x) Dem. D
4. Tom Steed (x) Dem. D
5. John Jarman, Dem. D
5. C. E. Barnes, Rep. D
6. Toby Morris (x) Dem. D
7. Victor Wickersham (x) Dem. D
8. George Howard Wilson (x) Dem. D
8. Page Belcher, Rep. D

OREGON (Reps. 4)
1. Walter Norblad (x) Rep. R
1. Roy H. Hewitt, Dem. R
2. Lowell Stockman (x) Rep. R
2. Vernon Bull, Dem. R
3. Homer D. Angell (x) Rep. R
3. Carl C. Donaugh, Dem. R
3. Vaugn S. Albertson, Prog. R
3. A. W. Lafferty, Ind. R
4. Harris Ellsworth (x) Rep. R
4. David C. Shaw, Dem. R

PENNSYLVANIA (Dems. 15; Reps. 18)
1. William A. Barrett (x) Dem. D
2. William T. Granahan (x) Dem. D
3. Hardie Scott (x) Rep. R
4. Earl Chudoff (x) Dem. D
5. William J. Green, jr. (x) Dem. D
6. Hugh D. Scott, jr. (x) Rep. R
7. Benjamin F. James (x) Rep. R
8. Albert C. Vaughn, Rep. R
9. Paul B. Dague (x) Rep. R
10. Harry P. O'Neill (x) Dem. D
11. Daniel J. Flood (x) Dem. D
12. Ivor D. Fenton (x) Rep. R
13. George M. Rhodes (x) Dem. D
13. James W. Bertolet, Rep. D
14. Wilson D. Gillette (x) Rep. R
15. Alvin R. Bush, Rep. R
16. Samuel K. McConnell, jr (x) Rep. R
17. Richard M. Simpson (x) Rep. R
17. James L. Gatins, Dem. R
18. Walter M. Mumma, Rep. R
19. Leon H. Gavin (x) Rep. R
20. Francis E. Walter (x) Dem. D
21. James F. Lind (x) Dem. D
21. Francis Worley, Rep. D
22. James E. Van Zandt (x) Rep. R
23. Edward L. Sittler, jr., Rep. D
24. Thomas E. Morgan (x) Dem. D
24. John J. Cairns, jr., Rep. D
25. Louis E. Graham (x) Rep. R
25. Samuel Gunnett Neff, Dem. R
26. John P. Saylor (x) Rep. R
26. Lewis E. Evans, Dem. R
27. Augustine B. Kelley (x) Dem. D
27. George E. Berry, jr., Rep. D
28. Carroll D. Kearns (x) Rep. R
29. Harry J. Davenport (x) Dem. D
29. Harmar D. Denny, jr., Rep. D
29. Herbert Glickman, Prog. D
30. Robert J. Corbett (x) Rep. R
30. J. R. Montgomery, Dem. R
31. James G. Fulton (x) Rep. R
31. Wilber I. Newstetter, jr., Dem. R
32. Herman P. Eberharter (x) Dem. D
33. Frank Buchanan (x) Dem. D
33. Cornelius McLaughlin, sr., Rep. D

RHODE ISLAND (Dems. 2)
1. Aime J. Forand (x) Dem. D
2. John E. Fogarty (x) Dem. D

SOUTH CAROLINA (Dems. 6)
1. L. Mendel Rivers (x) Dem. D
2. John J. Riley, Dem. D
3. W. J. Bryan Dorn, Dem. D
4. Joseph R. Bryson (x) Dem. D
5. James P. Richards (x) Dem. D
6. John L. McMillan (x) Dem. D

SOUTH DAKOTA (Reps. 2)
1. Harold O. Lovre (x) Rep. R
2. E. Y. Berry, Rep. R
2. Sam H. Bober, Dem. R

TENNESSEE (Dems. 8; Reps. 2)
1. Carroll Reece, Rep. R
1. Kyle King, Dem. R
2. Howard H. Baker, Rep. R
2. Frank W. Wilson, Dem. R
3. James B. Frazier, jr. (x) Dem. D
4. Albert Gore (x) Dem. D
5. Joe L. Evins (x) Dem. D
6. J. Percy Priest (x) Dem. D
7. Pat Sutton (x) Dem. D
8. Tom Murray (x) Dem. D
9. Jere Cooper (x) Dem. D
10. Clifford Davis (x) Dem. D

TEXAS (Dems. 20; Rep. 1)
1. Wright Patman (x) Dem. D
2. J. M. Combs (x) Dem. D
3. Lindley Beckworth (x) Dem. D
4. Sam Rayburn (x) Dem. D
5. J. Frank Wilson (x) Dem. D
6. Olin E. Teague (x) Dem. D
7. Tom Pickett (x) Dem. D
8. Albert Thomas (x) Dem. D
9. Clark W. Thompson (x) Dem. D
10. Homer Thornberry (x) Dem. D
11. W. R. Poage (x) Dem. D
12. Wingate H. Lucas (x) Dem. D
13 Ed Gossett (x) Dem. D
14. John E. Lyle, jr. (x) Dem. D
15. Lloyd M. Bentsen, jr. (x) Dem. D
16. Ken Regan (x) Dem. D
17. Omar Burleson (x) Dem. D
18. Walter Rogers, Dem. R
19. George H. Mahon (x) Dem. D
20. Paul J. Kilday (x) Dem. D
21. O. C. Fisher (x) Dem. D

UTAH (Dems. 2)
1. Walter K. Granger (x) Dem. D
1. Dr. Preston L. Jones, Rep. D
2. Mrs. Reva Beck Bosone (x) Dem. D
2. Mrs. Ivy Baker Priest, Rep. D

VERMONT (Rep. 1)
AL Winston L. Prouty, Rep. R

VIRGINIA (Dems. 9)
1. Edward J. Robeson, jr. (x) Dem. D
2. Porter Hardy, jr. (x) Dem. D
3. J. Vaughn Gary (x) Dem. D
3. Mrs. Kathryn Bernstein, Soc.-Dem. D
3. Mrs. Phronia A. McNeill, Prog. D
4. Watkins M. Abbitt (x) Dem. D
5. Thomas B. Stanley (x) Dem. D
6. Clarence G. Burton (x) Dem. D
7. Burr P. Harrison (x) Dem. D
8. Howard W. Smith (x) Dem. D
9. Tom B. Fugate (x) Dem. D

WASHINGTON (Dems. 2; Reps. 4)
1. Hugh B. Mitchell (x) Dem. D
1. Mrs. F. F. Powell, Rep. D
1. Daniel Roberts, Soc. Wkrs. D
1. Paul M. Bowen, Ind. D
2. Henry M. Jackson (x) Dem. D
2. Herb Wilson, Rep. D
2. Verle F. Hemeke, Prog. D
3. Russell V. Mack (x) Rep. R
3. Gordon M. Quarnstrom, Dem. R
3. L. C. Huntamer, Prog. R
4. Hal Holmes (x) Rep. R
4. Ted Little, Dem. R
5. Walt Horan (x) Rep. R
5. Robert Dellwo, Dem. R
6. Thor C. Tollefson (x) Rep. R
6. John M. Coffee, Dem. R
6. Baba Jean Decker, Ind. R

WEST VIRGINIA (Dems. 6)
1. Robert L. Ramsay (x) Dem. D
1. Francis J. Love, Rep. D
2. Harley O. Staggers (x) Dem. D
2. Melvin C. Snyder, Rep. D
3. Cleveland M. Bailey (x) Dem. D
3. Rush D. Holt, Rep. D
4. M. G. Burnside (x) Dem. D
4. Hubert S. Ellis, Rep D
5. John Fee (x) Dem. D
6. E. H. Hedrick (x) Dem. D

WISCONSIN (Dems. 2; Reps. 8)
1. Lawrence H. Smith (x) Rep. R
1. Jack Harvey, Dem. R
2. Glenn R. Davis (x) Rep. R
2. Horace W. Wilkie, Dem. R
2. Nathan Sadowsky, Soc. R
3. Gardner R. Withrow (x) Rep. R
3. Patrick J. Lucey, Dem. R
3. Walter Alexander, Soc. R
4. Clement J. Zoblocki (x) Dem. D
4. John C. Brophy, Rep. D
5. Andrew J. Biemiller (x) Dem. D
5. Charles J. Kersten, Rep. D
6. William K. Van Pelt, Rep. R
6. Kenneth Kunde, Dem. R
6. William J. Kirst, Soc. R
7. Reid F. Murray (x) Rep. R
7. Edward G. Gilbertson, Dem. R
8. John W. Byrnes (x) Rep. R
8. John W. Reynolds, Dem. R
8. Lee Schaal, Soc. R
9. Merlin Hull (x) Rep. R
10. Alvin E. O'Konski (x) Rep. R
10. Rodney J. Edwards, Dem. R

WYOMING (Rep. 1)
AL William Henry Harrison, Rep. R
AL John B. Clark, Dem. R

DELEGATES

ALASKA (Dem. 1)
(Elected Oct. 10)
E. L. Bartlett (x) Dem. D

HAWAII (Rep. 1)
Joseph R. Farrington (x) Rep. R
William Cobb, Dem. R

Butler, Political Novice, Beats Senator He Once Supported

John Marshall Butler, a political novice, was the victor yesterday over the past master of Maryland politics.

By defeating Uunited States Senator Millard E. Tydings (D., Md.), he not only scored a major Maryland upset but chalked up a major victory for the Republicans in their battle with the Truman Administration on foreign policy issues.

For Butler, making his first campaign, deliberately set out to exploit what GOP strategists saw as grass-roots disapproval of Administration handling of subversives as home and aggressors abroad.

In 1938, Butler gave a campaign contribution to the man he was destined to defeat 12 years later. Tydings' four terms in the United States Senate had made him No. 3 in seniority in the Senate; chairman of the Armed Services Committee; a high-ranking member of the Foreign Relations Committee, and a member of the Joint Committee on Atomic Energy.

Butler was born in Baltimore on July 21, 1897. As a youngster he sold newspapers, worked in a mattress factory and was an office boy in a law firm. During World War I, he served in France with the 110th Field Artillery, Twenty-ninth Division.

After the war he attended Johns Hopkins University for two years, leaving school to help in his father's real estate business. He later got his law degree from the University of Maryland.

He became associated in 1927 with the Baltimore law firm of Verable, Baetjer and Howard, and became a partner in the firm in 1939.

He married Marie Louise Abell on April 5, 1926 and they have three children, John Marshall Butler, jr., Edwin Franklin Abell Butler, and Maria Louise Butler.

Aiken Reelected As Vermont GOP Maintains Totals

MONTPELIER, Vt., Nov. 7 (AP). Senator George D. Aiken (R.) was elected to a second full term tonight.

Aiken — in conformity with traditional Republican strength in the Green Mountain State — had a wide lead in the first 45 cities and towns to report out of 246.

His vote was 5157 to 629 for James Bigelow, his Democratic opponent.

For Governor, former Lieut. Gov. Lee E. Emerson (R.) polled 4968 votes in the same 45 cities and towns to 668 for Mayor J. Edward Moran of Burlington, Democrat.

Over Coolidge

Gov. Dever Is Reelected In Landslide

BOSTON, Nov. 7 (AP). — Gov. Paul A. Dever won re-election tonight as the Democrats headed for what may be a victory of landslide proportions.

For the first time in 16 years, the Democrats succeeded in capturing the governorship in an off-year election as Dever piled up a tremendous majority over Republican Arthur W. Coolidge.

The 69-year-old Coolidge, a fourth cousin of the late President Calvin Coolidge, was being snowed under by a four-to-one margin in traditionally Democratic Boston.

Meanwhile, Dever was showing surprising strength in usually Republican towns throughout the State in a record off-year vote possibly reaching two million.

Returns from 537 out of 1925 precincts gave Dever 298,500 votes, Coolidge 153,918.

In Boston, 150 precincts out of 362 gave Dever 99,050, Coolidge 26,515.

Four Boston Newspapers—Globe, Post, Herald and Daily Record—conceded Dever's reelection.

The Herald backed Coolidge, the Post and Daily Record supported Dever, while the Globe was independent during the campaign. The Globe predicted Dever's victory by "a substantial majority."

The 47-year-old Dever, a World War II veteran, campaigned as a champion of the Truman Fair Deal—but waged his drive mostly on his own State program.

Moch Arrives at Ottawa

OTTAWA, Nov. 7 (U.P.).—Defense Minister Jules Moch of France arrived here today for top-level talks with Canada's defense planners.

BELLOWS
Presents Two Great Whiskies
– each, we feel, the BEST of its kind.

Our 120 years of experience is your assurance of fine quality and fair value.
A leader among premium blends
A superb Kentucky Straight Bourbon
BELLOWS & COMPANY
Importers & Wine Merchants
ESTABLISHED 1830 NEW YORK CITY
PARTNERS CHOICE, A BLEND. 86.8 PROOF. 60% GRAIN NEUTRAL SPIRITS—STRAIGHT BOURBON WHISKEY. 86 PROOF.

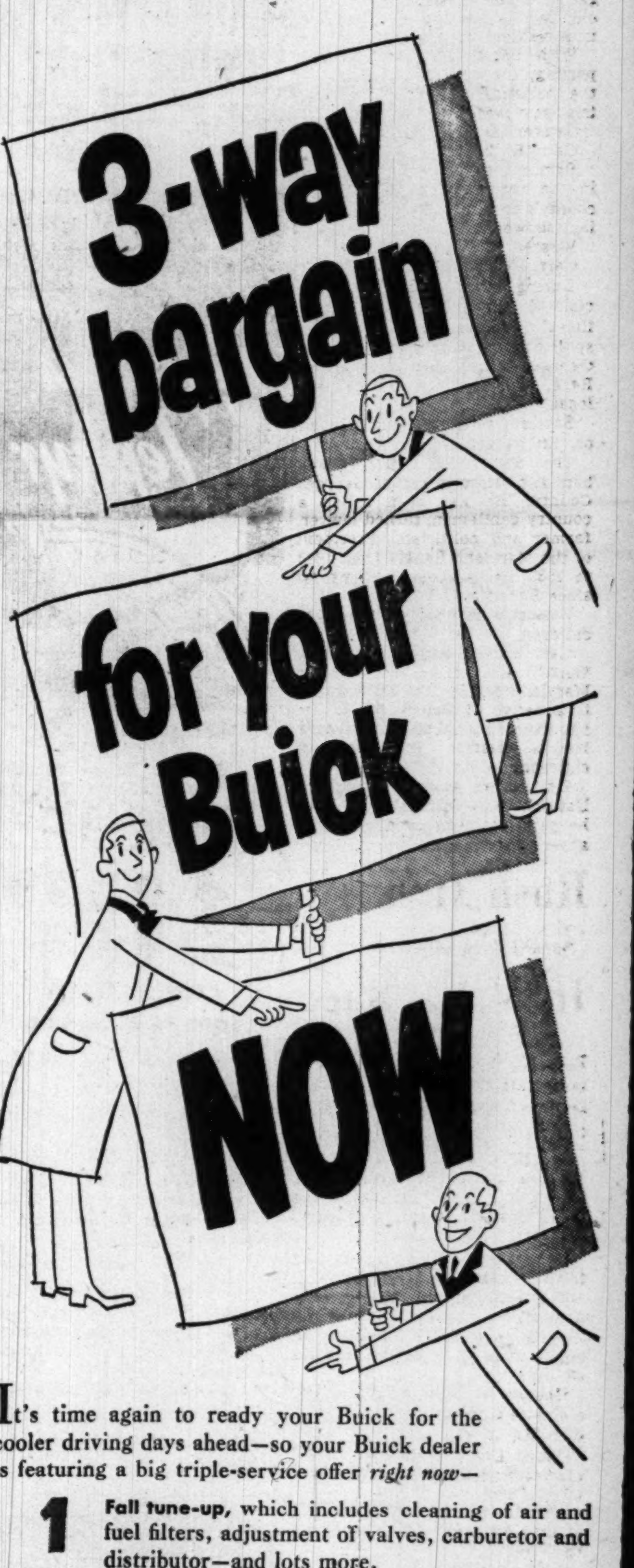

It's time again to ready your Buick for the cooler driving days ahead—so your Buick dealer is featuring a big triple-service offer *right now*—

1 **Fall tune-up,** which includes cleaning of air and fuel filters, adjustment of valves, carburetor and distributor—and lots more.

2 **Cooling system service,** including a flush-out—also inspection and tightening of all hoses and connections.

3 **Pack front wheel bearings** with fresh lubricant—also safety-inspect your front brake linings, where wear shows itself first.

Put your Buick in tiptop shape now to do its best this winter! Phone your Buick dealer for his special-offer price on these services (and for an appointment) *this week.*

Put your Buick in Buick hands
SEE YOUR NEAREST BUICK DEALER

Prince Georges GOP Leads Board Race

With four fifths of the precincts reporting, Republicans continued to hold slim and unexpected leads today in races for all five county commissioner seats in Prince Georges County.

On the basis of returns from 41 of 47 Prince Georges precincts, these were the unofficial results in the balloting for the five seats on the county board of commissioners (x denotes incumbent):

John H. Beall (x) (D.), 13,805.
James B. Bland (D.), 13,889.
D. Leonard Dyer (x) (D.), 13,535.
Harry W. McNamee (x) (D.), 13,652.
Alfred H. Smith (D.), 13,462.
Daniel A. Abbott (R.), 14,438.
Thomas E. Latimer (R.), 15,287.
W. Everett Marton (R.), 14,410.
H. Wilson Spicknall (R.), 14,373.
Edward J. Waters (R.), 14,560.

Democrats have controlled the county board for 16 years. The Republicans favor a change to the county manager form of local government.

The Democrats are supporting the Sothoron Act for streamlining the present commissioner-county government.

The GOP slate was pledged to a survey of the county government by an impartial outside agency.

Beall, of 3501 Perry st., Mt. Ranier, seeks his fourth term.

Bland, 61, lives at 5007 Silver Hill rd., Suitland.

McNamee, the present president of the Board of Commissioners, is a retired merchant and lives at 8806 49th st., Berwyn.

Dyer, at 45, is a merchant in Accokeek.

Smith, 45, the only Democratic state political newcomer is in the sand and gravel business. He lives at Melwood.

Abbot, 67, a real estate dealer, lives at 5421 Center dr., Camp Springs.

Latimer, 41, served three terms as county surveyor. He lives in Glenn Dale.

Marion, 43, is city clerk and tax collector for Laurel.

Spicknall, 70, is in the insurance business. He lives at 4319 Madison st., Hyattsville.

Waters, 44, made a successful run in the primaries without party backing. He lives at 8507 60th ave., Berwyn Heights.

Don't miss FDR's private papers, being published for the first time in The Washington Post. Sunday, November 12, is the date of the first installment. Call NAtional 4200 to arrange for Post home delivery.

Carr Trails Sasscer in 5th District

Returns from more than two-thirds of Maryland's Fifth Congressional District last night virtually assured Representative Lansdale G. Sasscer's election over his Republican opponent, Thomas S. Carr.

Sasscer

Sasscer, who lives in Upper Marlboro, is seeking his seventh consecutive term. He is dean of Maryland's delegation in the House. The 38-year-old Carr, a newcomer to politics is a resident of Annapolis.

With 105 of 151 precincts reporting, the unofficial results in the balloting for the Fifth District seat were:

Sasscer (D), 32,606.
Carr (R), 23,388.

Prince George County returns in the voting, with 36 of the county's total 47 precincts reporting, showed:

Sasscer, 13,816.
Carr, 10,995.

During his campaign Carr claimed that "there are more illegal bookies and after-hour spots running wide open in Prince Georges County than there are in Reno, where such operations are legal."

Sasscer generally campaigned on his record.

The 57-year-old Sasscer was born and raised in Prince Georges County. He has been called a country gentleman, turned lawyer, farmer and politician. President of the Maryland Senate from 1935 to 1937, he has been in Congress since February 3, 1939.

Sasscer is married and has three children.

Carr, vice president of Station WANN, also comes from an old Maryland family, like Sasscer, but is a native of Salem, Mass. He has lived in Annapolis five years. He is married and has two children.

He was an announcer for the National Broadcasting Co. Then he went into radio production and advertising.

Rush Holt See-Saws In W. Va. Race

CHARLESTON, W. Va., Nov. 7. Rush D. Holt was in a see-saw race tonight for the congressional seat now held by Representative Cleveland Bailey of Clarksburg.

A controversial figure in West Virginia politics for many years, Holt held and lost the lead in the Third District several times during early election returns.

Incomplete tabulations showed incumbent Democrats ahead in all six of this State's congressional districts.

First District, 183 of 417 precincts—Ramsay (D.), 28,374; Love (R.), 25,701.

Second District, 252 of 471 precincts—Staggers (D.), 32,014; Snyder (R), 26,221.

Third District, 225 of 503 precincts—Bailey (D), 25,504; Holt (R), 25,086.

Fourth District, 260 of 486 precincts—Burnside (D), 38,294; Ellis, (R.), 34,356.

Fifth District, 190 of 394 precincts—Kee (D.), 32,414; Porterfield (R.), 15,434.

Sixth District, 268 of 540 precincts—Medrick (D.), 44,264; La Follette (R.), 25,806.

Lake Worth, Fla.
GULF STREAM HOTEL
Lake Worth, Florida
Can accept a few reservations
Arriving before December 15th
and after March 15th, 1951
Write for information and literature

HEART ATTACK OR INDIGESTION?
THANK HEAVENS! Most attacks are just acid indigestion. When it strikes, take Bell-ans tablets. They contain the fastest-acting medicines known to doctors for the relief of heartburn, gas and similar distress. 25¢.

RIDE THE *Vista-Dome* CALIFORNIA *Zephyr*

$48.79 (PLUS FEDERAL TAX)
CHICAGO TO SAN FRANCISCO
in Vista-Dome Coach

● Here's the train that puts the ***see*** in scenery! In just 18 months, over 250,000 enthusiastic travelers have made the *Vista-Dome* CALIFORNIA ZEPHYR "*the most talked-about train in the country.*" Ride it yourself—and see why. You'll discover new views of the colorful Colorado Rockies and the famous Feather River Canyon by daylight . . . Utah and Nevada by starlight or moonlight. Choose thrifty modern coach (seats reserved), luxurious private room, or restful berth. And remember: *you can include Southern California via San Francisco at no extra rail fare.*

INFORMATION • TICKETS • RESERVATIONS
425 SHOREHAM BLDG.
15th and H Streets, N. W.
Phone: Executive 8700
535 SHOREHAM BLDG.
15th and H Streets, N. W.
Phone: Executive 0373

BURLINGTON • RIO GRANDE
WESTERN PACIFIC

Special **SALE**
TABLE PADS
$3.29 UP

GLASS TOPS MADE TO ORDER

CUSTOM MADE
QUICK SERVICE

EXTRA HEAVY WOODGRAIN AND PLASTIC PADS IN LATEST TYPE CONSTRUCTION
Phone or write and a salesman will call to measure your table and show you samples
Calls Made Day or Evening Within a 20-Mile Radius
UNITED STATES TABLE PAD CO.
Suite 500, 734 15th St. N.W. Phone STerling 0929

DON'T WAIT FOR SHORTAGES!
BUY WHAT YOU NEED NOW!
$1. DOWN AT George's RADIO & TELEVISION CO. **WILL RESERVE YOUR PURCHASE**

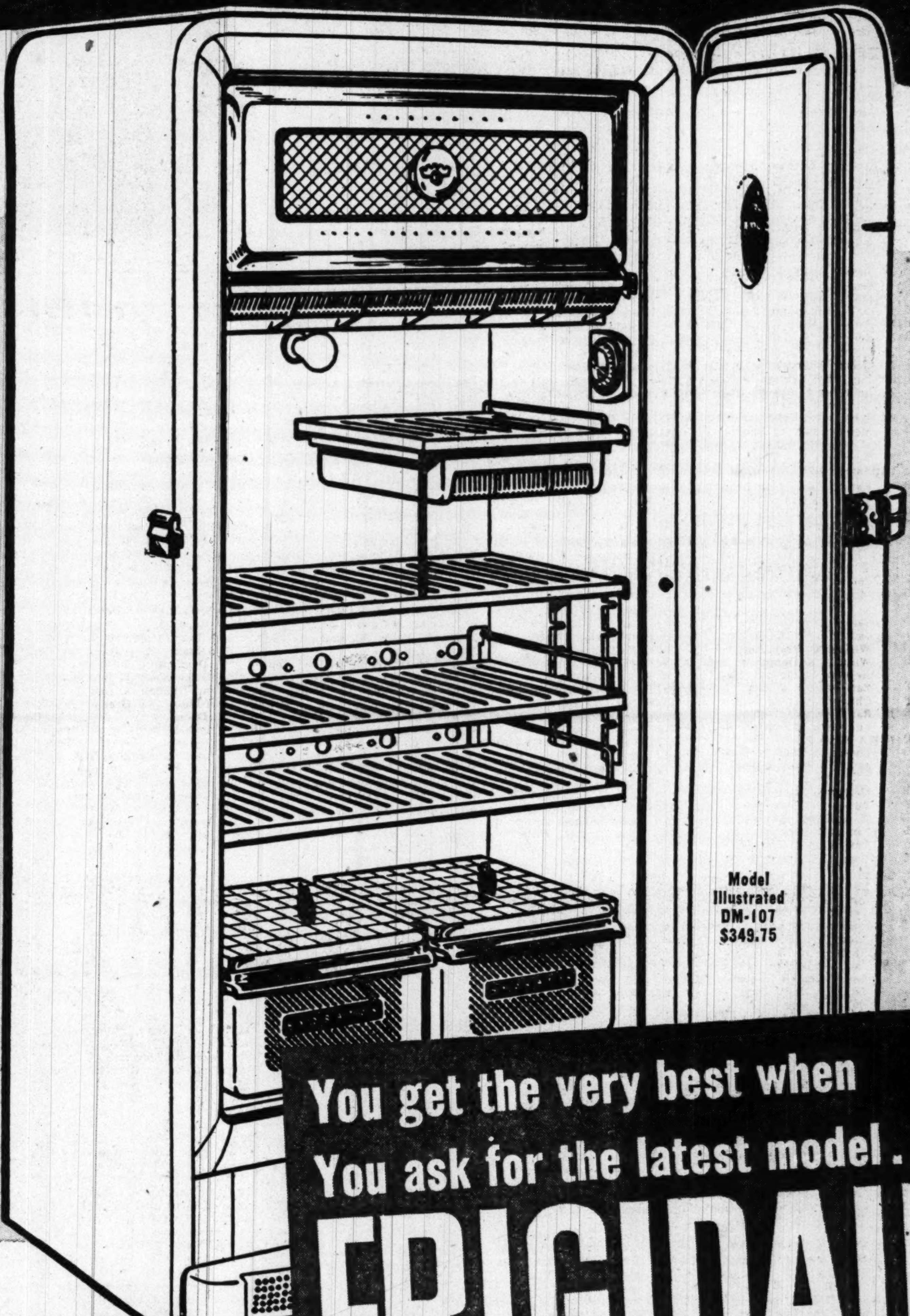

Model Illustrated DM-107 $349.75

You get the very best when You ask for the latest model . . .
FRIGIDAIRE

PRICES RANGE FROM
$199.75
$1 DOWN RESERVES YOUR PURCHASE!

Yes, these great Frigidaires, aristocrats of refrigerators, are available now . . . If you need a refrigerator . . . don't delay, buy it while you can be sure of delivery. All you need at George's is just $1 down to reserve your purchase. Small weekly deposits thereafter in any amount you desire will quickly make up your government regulated down payment. George's will then deliver your Frigidaire to your home. Frigidaire is proven and tested in millions of American homes for years and years . . . people everywhere say Frigidaire is best! Unequalled service . . . durability and beauty are yours at unmatched low prices . . . Buy your Frigidaire at George's Today!

George's
RADIO & TELEVISION CO.

ALEXANDRIA	ARLINGTON	DOWNTOWN	NORTHEAST	SOUTHEAST
801 King St.	Cor. Wilson Blvd. and Irving St. "at the Circle," Clarendon, Va.	816 F St. N.W.	1111 H St. N.E.	629 Penna. Ave. S.E.
Open 'til 9 P.M. Nightly	Open 'til 9 P.M. Nightly	Open 'til 9 P.M. Nightly	Open 'til 9 P.M. Nightly	Open 'til 9 P.M. Nightly

ALL STORES OPEN 'TIL 9 P.M. EVERY NIGHT UNTIL XMAS

The Washington Post

Registered in U. S. Patent Office

An Independent Newspaper

Published every day in the year by The Washington Post Company

EUGENE MEYER, *Chairman of the Board*
PHILIP L. GRAHAM, *President and Publisher*

HERBERT ELLISTON .... *Editor*
JAMES RUSSELL WIGGINS .... *Managing Editor*
CHARLES C. BOYSEN .... *Secretary*
JOHN W. SWEETERMAN .... *Business Manager*
DONALD M. BERNARD .... *Advertising Director*
JOHN J. CORSON .... *Assistant Business Manager*

The Associated Press is entitled exclusively to use for republication of all news dispatches credited to it or not otherwise credited in this paper and local news of spontaneous origin published herein. Rights of republication of all other matter herein are also reserved.

1337 E Street N.W., Washington 4, D. C.
Telephone NAtional 4200

Offices of National Advertising Representatives

New York .... 60 East 42nd Street (17)
Chicago .... 333 North Michigan Avenue
Philadelphia .... 1400 South Penn Square
Detroit .... 1630 Guardian Building
Atlanta .... 22 Marietta Street

CARRIER DELIVERY

District of Columbia and Suburbs

Daily and Sunday		*Sunday Only*		*Daily Only*	
One week	$ .35	One week	$ .10	One week	$ .25
One month	1.50	One month	.45	One month	1.10

Fairfax Co., Va.—Prince Georges & Montgomery Co., Md.

Daily and Sunday		*Sunday Only*		*Daily Only*	
One week	$ .35	One week	$ .15	One week	$ .25
One month	1.50	One month	.65	One month	1.10

Elsewhere

Daily and Sunday		*Sunday Only*		*Daily Only*	
One week	$ .40	One week	$ .15	One week	$ .25
One month	1.75	One month	.65	One month	1.10

BY MAIL—PAYABLE IN ADVANCE

Daily and Sunday		*Sunday Only*		*Daily Only*	
One year	$21.00	One year	$7.80	One year	$13.20
Six months	10.50	Six months	3.90	Six months	6.60
Three months	5.25	Three months	1.95	Three months	3.30
One month	1.75	One month	.65	One month	1.10

Rates to Foreign Countries will be furnished upon request

Entered at the Postoffice, Washington, D. C. as second-class mail matter.

** Wednesday, November 8, 1950

Opening At The Met

A new regime opened a new season at the Metropolitan Opera House in New York Monday evening. The occasion was as distinguished socially as any of its kind in the past; the theater was crowded to capacity; the elite were present in the parterre boxes around the celebrated golden horseshoe, with numerous notables from the worlds of diplomacy, business, government and publicity; jewelry, gowns and furs were on display; hundreds of disappointed opera-lovers stood outside on the pavement after all standing room inside the Opera House had been exhausted.

There is no reason to suppose that the pleasure of those present was marred in any way by knowledge that the evening's performance of *Don Carlo* was visible to more than four million television-set-owners if they chose to tune their instruments to it. It seems unlikely, indeed, that attendance at the Met will be diminished by television even on ordinary evenings; attendance still carries a certain cachet for the boxholders, who have subscribed this season with more than usual generosity, and a certain special satisfaction for all who are seated less conspicuously. This is not the first year that performances at the Metropolitan have been televised; but it is the first year they have been televised on a nine-station hook-up with so large an audience capable of seeing them; and on Monday no fewer than 12 television cameras, one of them located close-up in the orchestra, were trained on the stage.

The new general manager of the Metropolitan, Rudolf Bing, imported from England, ran into difficulties stemming from Senator McCarran's recently enacted xenophobia. He had a good deal of trouble getting some of his singers into the country. *Don Carlo* being an Italian opera, he had engaged several Italians to participate in it but had neglected to make an adequate scrutiny of their political pasts. He has had particular trouble getting his bassos past Ellis Island. One of them could not get permission to leave Hungary, a country which, like the United States, considers freedom of movement a peril to its security; and the German basso who was engaged to replace the Hungarian could not obtain an American visa. It must be very reassuring to patrons of the Metropolitan to know that artists appearing there are as politically pure as Senator McCarran can make them.

Diplomatic Mystery

The full text of General MacArthur's report to the United Nations raises a question which requires an explanation from the Administration. Let us begin by going back to the Wake Island meeting on October 15 between the President and General MacArthur. Rumor says that the President was worried about Chinese intentions. He is said to have got an assurance from the supreme commander that, in spite of Chou En-lai's plain intimation to Ambassador Panikkar which Marquis Childs records today, the Chinese were bluffing. General MacArthur now says that the very next day, October 16, the Chinese sent 2500 men over the border. The newspapers had been reporting infiltrations for weeks. Did that information ever reach Washington? It is doubtful, for both the Pentagon and the State Department remained optimistic about a quick end to the Korean war, deprecating at the same time the news reports of Chinese infiltration and criticizing the warnings of Ambassador Panikkar. Perhaps as good an indication as any of the prevailing opinion was the Alsop column of October 22 on the subject of "The Chinese . . . failure to make good its declaration" of intervention.

Since then inquisitive newsmen have been trying to find out whether the Chinese had been given assurances about the Yalu. To them it seemed ordinary prudence to do so. After all, the U. N. forces were approaching the 275-mile Korean-Manchurian frontier, along which are dams which supply Manchuria with light and power. A similar situation on our border would have incited the whole of our population. There would have been swift action and no words about it. But the invariable answer to inquiries on the Yalu complication was that no assurances had been given to the Chinese and that, in fact, they were not necessary. The single-minded purpose in State and Defense Departments was to do a thorough clean-up of all the border region so that there would be no harboring of North Korean guerillas. Now there is a rumor that the State Department did make a tentative suggestion of an assurance to the Chinese, but that General MacArthur turned it down. Whether the diplomats by that time knew of Chinese intervention cannot be established.

The whole episode requires light from the Administration. After all, the stakes are the blood and treasure of the American people. They are entitled to the information. Is vital news about Korea being kept from the Government itself? Has the Government, as the agent of the United Nations, any control at all over the Korean operation? Has the Administration been paralyzed by the approaching election? In a parliamentary system the Administration would today be faced with some stiff questioning which under our system can only be presented by the newspapers.

Russia's Maneuver

Most of the experts up till now have inclined to the opinion that the Soviet Union had no wish to see Communist China established in Korea. For that would mean competition in an area which Moscow has hitherto regarded as falling within its own strategical frontier. This view explained the confidence of the experts that there would be no Chinese intervention in Korea and the surprise in which our political intelligence was caught by the intervention when it came. It remains to be figured out why Russia gave the Chinese permission and encouragement at this eleventh hour to intervene.

Perhaps the explanation derives from the changed circumstances in Korea. The United Nations forces seemed on the brink of success in an operation which had as its ultimate aim the permanent extrusion of Russian satellitism in Korea. Without a doubt the prospect left the Kremlin in a state of discomfiture. There was only one hope of pinning down the United Nations in an endless adventure, and this was to give a go-signal to the Chinese, even at the risk that China might establish itself there at the expense of Russia. It may be imagined that the Russians regarded this as a lesser risk—in the light of their major policy of bleeding us to death.

It remains this newspaper's conviction that the relation between Soviet Russia and Peking is not that of master and agent, but that of ally and ally. This view has always been resisted by the simplifiers of world strategy who think in terms of a war with communism plain and colored. For instance, Ambassador Ernest Gross said last Friday that Communist China is a "puppet"—a designation which though reflecting the general opinion, nevertheless is, in this newspaper's view, a highly dangerous assumption.

To think straight is to act straight, and our diplomacy will be encouraged so to think if it hears people asking the right questions. Here are two from Mrs. Anne O'Hare McCormick writing in the *New York Times*: Is Mao Tse-tung committed to keep the United Nations engaged in Asia while Russia pursues her aims in Europe? Are the two Communist leaders carving out spheres of action in order to prevent the democratic powers from developing their full strength either in the East or the West?

Mrs. McCormick does well to raise these questions. Both countries have their own fish to fry, also (at present) an identity of interest in so doing, and they are in a working alliance to balk any hindrance from others, though Communist China is the sucker in the relationship. The situation in the Far East, indeed, now seems to be developing on all fours with the situation preceding the Sino-Japanese war in 1937 which turned into the general Pacific war. The analogy is familiar to our readers. All through the 30's Stalin and Chiang Kai-shek were playing an Oriental game which had as its object the jockeying of the other fellow to challenge the Japanese. Then in Sian in 1936 Chiang was kidnaped by the Manchurians aided by the Communists, and there he languished till he had pledged himself to a belligerent policy toward the aggressive Japanese, with whom he had been content more or less to fence. Thus, through his Manchurian and Communist dupes, Stalin won the game, and so eased his Siberian borders, then under threat from the Japanese, and diverted the Japanese against China.

Again Stalin is playing his old game, trying to sick the Chinese this time onto the Americans, and he has a double advantage in that the Chinese have their own ambitions to realize and feel that we are the enemy which is trying to frustrate them.

Foregone Conclusion

For an investigation which purports to be a comprehensive survey on the separation of air mail pay from airline subsidy, the Senate Interstate Commerce Committee is applying a very queer yardstick indeed. Legislation to separate mail pay from subsidy—now lumped together in one round sum—has been called for by the Hoover Commission and many disinterested witnesses, and is ready for a vote in the House. But the Senate committee, after dragging along, with several indeterminate investigations, obtained $200,000 from the Senate contingency fund for further study. In the letter calling for private bids to make the new study, the committee stipulates terms which in effect forestall any real investigation of the cost of carrying the mail.

What the committee has done is to specify that the firm making the study shall use a rate of 60 cents a ton-mile for the "big four"—American, Eastern, Trans World and United; 70 cents a ton-mile for seven intermediate-size carriers; and $1 a ton-mile for the five remaining major carriers. By curious coincidence, 60 cents a ton-mile represents the approximate amount now paid the "big four" as a "service" rate—i. e., a rate which supposedly covers the cost of mail carriage but contains no subsidy. Other carriers are now paid on a plane-mile basis, but the figure quoted by the committee approximates the ratio formerly in effect between payments to big and small carriers.

The hitch in all this is that there has never been a satisfactory study of mail carriage costs and allocation of overhead. Thus when the committee sets arbitrary figures for basis of the study, it more or less picks its calculations out of a hat and precludes any examination of the validity of its figures. This follows an effort by the committee to promote the so-called "community" approach. This holds that airline subsidies are really subsidies to smaller communities which do not pay the cost of air service—overlooking, of course, the fact that it is the airlines and not the communities that get the money.

There is nothing dishonorable about subsidy, as such, for airlines, steamship lines or other forms of transportation. In many instances subsidies are fully warranted by defense or other public interest considerations. It may be, also, that the "service" rate paid the big four airlines is entirely reasonable as a cost of carrying the mail. But the point is that no one really knows, as respects the airlines, what is fair compensation and what is subsidy. If there is to be a meaningful investigation, then it ought to start from the beginning, with no preconceived notions. Only by such a system can subsidies be judged on their merit.

Our Limping Parties

Many voters who went to the polls yesterday were confronted by bewildering choices. They found party labels on the ballots, but the ideas and program sponsored by one Democratic candidate were often widely at variance with those sponsored by another. Candidates as far apart as, for example, Senators Morse and Hickenlooper carried the Republican label. The basic fact about our major parties is that they lack cohesiveness as well as the machinery for formulating national policies and programs and carrying them into effect.

A strong spotlight is turned upon these defects in our two-party system by the report of the Committee on Political Parties of the American Political Science Association. The report reflects the efforts of many experts in this field over a period of several years. They find that the national party conventions are "unwieldy, unrepresentative, and less than responsible" bodies. The platforms they produce are "too hurried and too remote from the process by which actual decisions are made to command the respect of the whole party and the electorate." State and national organizations within the same party are largely independent of each other. The national committees are seldom influential bodies and do little or nothing toward shaping party policy. Congressional candidates for both parties run largely on their own. Nowhere is there any strong and consistent force pulling the varied factions in each party toward a common goal.

Sometimes, to be sure, there are isolated efforts to punish legislators for not adhering to favored policies, as in the case of President Roosevelt's attempt to purge the foes of his court-packing bill more than a decade ago. The committee points out, however, that mere expulsion of the disloyal, even if it were successful, would not mean the building of an effective party. The emphasis must be on positive measures. One step recommended is for parties to set up strong campaign organizations to aid their congressional candidates. The effect would be to tie the interests and loyalties of Congressmen more closely to their party as a whole.

More important is the organization of the parties for practical policy-making. The committee suggests for this purpose a council of 50 members for each party, with 5 representatives of the national committee, 5 from each house of Congress, 10 for the State committees, 5 from the party's State Governors, and 20 outstanding members to be chosen by the national convention and various party groups. It would be the duty of such a council to propose a preliminary draft of a party platform once every two years, to suggest congressional candidates, to "screen" candidates for the presidential nomination, and to discipline rebellious party groups. In the majority party council, of course, the President would be the key figure.

Such a council might prove too unwieldy in actual operation. But the suggestion is at least a good starting point for discussion of the critical deficiency of our parties as organs of government. The fact that such leaders as Grover Cleveland, Theodore Roosevelt, Woodrow Wilson, Charles E. Hughes, Herbert Hoover, Alfred E. Smith, Wendell L. Willkie and Franklin D. Roosevelt never held an official party position is indicative of how gravely the parties are failing to make full use of their talent. The dangers that the committee sees in a loose and unresponsive party structure are by no means minor. One is a failure of Government "in an explosive era" to measure up to public demands. Another is that the people may go too far in compensating for this inadequacy "by shifting excessive responsibility to the President." A third is that the two-party system may disintegrate. Party leaders and men in public life may not like the remedy these political scientists have prescribed, but the best interests of representative government certainly demand increased efforts to enhance the effectiveness and responsibility of our political parties.

Worse Than Red Tape

St. Louis Post-Dispatch

Letters To The Editor

Communications must be addressed to the editor and must carry the complete name and street address of the writer, though pen names will be permitted at the editor's discretion. Letters of less than 200 words will be given preference, and all letters are subject to condensation. No communication can be returned.

President's Questioners

May I, through your letter column, congratulate my old friend, Eddie Folliard, on the lucidity and sparkle of his report of November 3 of the White House press conference?

For the first time, to my knowledge, Mr. Folliard has put life into these sometimes dreary accounts by personalizing, not only the President replying to the query, but also the reporter presenting it. I have often wondered why, in these talks, the newspaperman has enjoyed anonymity—whether or not he or she is being silly, mean, vindictive or laudatory while the Chief Executive is stripped almost as bare as he was when he popped to the window of Blair House to get a peep at "the shootin'."

I would presume that this reporter - anonymity is primarily based on the well-known reluctance of newspaper editors to give any kind of publicity to other journals. Under Mr. Folliard's new style of coverage, the identification of the questioner not only reveals his or her intelligence and understanding—or lack of both qualities—but presents to the reader the angle of the journal represented and pinpoints Mr. Truman's riposte. If all newspapers followed the Folliard recipe there would be a notable falling off of asinine questions.

W. A. S. DOUGLAS.
Washington.

Physicians Forum

On October 21 you were kind enough to print my letter deprecating the current American Medical Association advertising campaign directed against a national health program. On October 26, a letter of Margaret W. Anderson chose to attack the Physicians Forum and myself, by indirection, rather than to answer the arguments which I had advanced.

Let me say unequivocally that there was not a single accurate statement in the Anderson letter. The Physicians Forum has no political complexion whatever. It is an organization of practicing and teaching physicians, all members of their local medical societies, who are interested in advancing a workable program for national health insurance.

It would be refreshing to have an intelligent discussion of the merits and demerits of such a health program. The irrational invective indulged in by such as the Anderson letter, however, does no service to anyone.

ANNA T. RAND, M. D.
President, D. C. Chapter, The Physicians Forum.

Lopsided Taxes

The speech of Mr. Roy Blough, one of President Truman's economic advisers, before the annual Agriculture Department Outlook Conference on taxes last week is one of the most peculiar ducklings of recent birth to be hatched by an "economist."

According to Mr. Blough, the burden of taxes *should* be carried by those upon whom it is directly imposed. More specifically, the laborers, the farmers and businessmen *should* pay their share of higher taxes and *not try* to pass them on to the consumer in higher wages and higher prices.

Mr. Blough needs to be reminded that these "should" and "should not" ideas are an appeal to morals, not economics. And even in the age of St. Thomas Aquinas, when economics and ethics were thoroughly conglomerated, it was realized that man's economic urge of "the most for the least" is not guided by "shoulds" and "should nots" unless they can be forcefully imposed.

Mr. Blough observes "the purpose of a tax program is to distribute the burden of taxes among the various taxpayers in a fair and economically sound manner." I should like to present my timid observation that "the purpose of a wagon is for transportation." But if I put square wheels on it, and the danged thing just won't run smoothly, then I'll be hanged before I get up in public and exhort it to try a little harder to run a little better.

ELIZABETH FRAZER.
Alexandria.

Underpaid Nurses

In response to your October 31 article headed "Nurse Shortage Held Still Plaguing Nation's Hospitals," we are curious to know why Dr. Edwin L. Crosby did not point out in his speech before the annual convention of the Maryland-District of Columbia-Delaware Hospital Association that a major reason for shortage of nurses in hospitals today is that they are grossly underpaid.

Most of the nurses who accept these positions in hospitals do so because of a humanitarian motive and so are taken advantage of. They are prevented from seeking further education because their working hours and days are irregular, but even if these could be adjusted so as to permit them to attend school their inadequate income would not allow it.

Many women who are graduate, registered nurses have left the realm of hospital nursing and other types too, to take positions that offer a living wage. We feel that even a program providing Federal aid to nursing students would be insufficient to inspire them to remain in hospital service voluntarily after completion of their training.

SEVEN NURSES.
Washington.

Apartment Taxes

Dr. Ivan A. Booker's statement, as reported in your issue of October 29, that apartment house dwellers pay a fair share of Arlington's school costs, raises issues much more interesting than the one it seeks to meet. He says that because the apartment dwellers, who constitute the 32 percent of the county's housekeeping units, contribute only 25 percent of the school-age children—6 years to 17—while the occupants of houses, who constitute 55 percent of the housekeeping units contribute 66 percent of the children, therefore the apartment house dwellers are doing their fair share when they pay 25 percent of the taxes.

In this Dr. Booker seems to imply that the public schools should be supported by the parents of the school children—this would go with the one fourth taxes and one fourth school population. But, a considerable proportion of the apartments do not harbor any children. Yet they—or their tenants—are being taxed.

Of course, there are other angles. It is possible that apartment house parents are living in apartments because they cannot get houses. So if there is a continuance of the very recent trend toward construction of houses instead of apartments, these families may move out to Fairfax leaving Arlington's apartments entirely free of children. If and when that time comes, would Dr. Booker say that the apartments should be freed of all school taxes?

This might lead to the proposition that Arlington, should, from now on, forbid the erection of one-family houses—perhaps forbidding would not be necessary, concentrating all the tax on them would be enough. Then as present one-family dwellings decay and are superseded by genocide apartments, Arlington would not need any schools. So there no longer would be a problem.

CURIOUS.
Washington.

"Cuba Out Of Order"

I beg to refer to your editorial of November 5 entitled "Cuba Out of Order," which harshly criticizes as "irresponsible," Cuba's intercession in the Puerto Rican revolt. While in a democracy no one will question your right to disagree with and criticize the actions of any government, including my own, I must take exception to the statement that "the President of Cuba and the Cuban House of Representatives have strayed far from the bounds of propriety."

I consider it my duty to point out to you the following facts:

1. The message sent by the President of Cuba, Dr. Carlos Prio Socarras, to his good friend, Dr. Luis Munoz Marin, Governor of Puerto Rico, at the outbreak of the revolt, was purely a humanitarian gesture to avoid bloodshed, and as such it should be interpreted. Similar messages have been sent by other chiefs of state on analogous occasions, and in no way can they be interpreted as support to any political tendency. The Governor of Puerto Rico in his reply to the President of Cuba, as was to be expected from a democratic leader, clearly indicated that he had understood the purpose and intent of the message and acknowledged the good faith and friendly spirit that had inspired it.

2. The Cuban House of Representatives was acting within recognized parliamentary practice in appointing a committee of its own members to study the Puerto Rican problem. Such action, however, did not involve the Ministry of State, which, under Cuban law, is charged with conducting Cuba's foreign relations; and it should be emphasized that the House, by its own action, recalled the committee when subsequent events complicated the situation.

3. Both the humanitarian appeal of the President of Cuba and the resolution of the Cuban House of Representatives, took place before it was known to them that an attack had been made on the Governor of Puerto Rico and before anyone could imagine that a criminal attempt would be made by two blind fanatics on the life of President Truman, Cuba's great and beloved friend.

4. Cuba, as all democratic countries, condemns political crime and terroristic activity. No Cuban President has ever been killed in office or out of office. The messages of the President of Cuba, of the Cuban Congress, and of the Cuban Minister of State, condemning the criminal attack on President Truman, were among the first to arrive at the White House.

5. Cuba is a true democracy. Political exiles from other lands have found asylum in our country, which, like the United States, guarantees them freedom of creed, expression, and movement, as long as they comply with our laws. This does not in any manner imply support of their respective views or opinions; nor does it give them the right to engage in activities endangering the stability of other friendly governments.

We are living in an age of confusion. Our problems are complex, the issues are not always clear, and our time and patience to deal with them are short. But those of us who are in a position of responsibility cannot afford to lose our heads over daily events. Now, as perhaps at no other time in our history, must we all, in Rudyard Kipling's words, "Keep our heads when all about us are losing theirs and blaming it on us."

The traditional ties of friendship which have always governed the relations between Cuba and the United States are so old, so sincere, so close, and so strong, that no true Cuban can now, or in the future, intentionally hurt the feelings of a friendly country like the United States.

LUIS MACHADO,
Ambassador of Cuba.
Washington.

'Calm' After The Storm

By Malvina Lindsay

Clack Takes Over

THOSE WHO had hoped to settle down for a while in a post-election calm will be disappointed. For Mr. Jitters McDervish Clack, promotion director of the National Non-Thinkers' League, Inc., flew into town yesterday, in his private helicopter, full of pep and plans for keeping national bickering and confusion at high ebb.

A vacation during the election campaign ("I really wasn't needed then") had put Mr. Clack in fine fettle. So had some of the election results. "We've got enough windjammers coming back to Congress to keep things on—well, I might say a nonthinking level," he announced as he lighted by sound wave his new ash consuming cigarette.

A Capitol Hill reporter groaned. Ignoring this, Mr. Clack continued brightly, "Just think what's ahead! Confirmation of the Subversive Activities Control Board! That ought to set off the oratorical sleuths. What'll you bet that some member of that board didn't belong as a child to a Band of Mercy? Then there's the United Nations flag ruckus. That's sure to be revived. Think of the oratory! It could go on for days, weeks."

"But after all," pointed out a reporter, "Congress won't be back for a little while."

"Its members can plant—I mean issue statements for the newspapers, can't they? And the fight of 1952—that's now just ready to go into high gear."

"AREN'T we even to have a breathing space to try to do something about the cold war, the atom bomb, our own hides?" asked a radio pundit.

"My job," said Mr. Clack, as he turned on his portable video to a ping-pong tournament, "is to keep people from having to worry about that. Then," he continued, "there's our big fall social season just getting under way. It's going to break all records. What with all the club dinners, luncheons, smokers, teas, carnivals, pageants, committee meetings, cocktail parties, we'll really have everyone going round in circles this fall. No time to think! No time to think they ought to think!"

"But won't lots of people stay home to watch television?"

"Does that mean they'll think? Especially if they have the neighbors in? No, we're doing a swell job on the television front. Just talked to a visiting Frenchman. Came here to meet what he called interesting Americans. But in every house he's only seen shadowy people in the dark, never even heard their voices.

"Then look at television antennae. On every shack. Just met a woman who mumbled she hadn't been able to pay for a set of teeth because of her television payments. That shows what people want."

"But isn't television likely to inform them, set them to thinking?"

"Not if we control the programs. Another thing I'm steamed up about is helicopter traffic. New York's about to start it. It'll take hold like television. Pretty soon we'll have helicopters as well as airplanes buzzing over our roofs."

"Just when we're using the telephone?" inquired a rewrite man.

"We'll put loud speakers on the telephones," Mr. Clack assured him. "Also we've got to have louder and raspier motor horns. If this auto boom clogs all our streets and highways, as the National Safety Council is warning, motorists will be so frustrated they'll go crazy if they can't blow off more steam with their horns."

"ANYTHING NEW in public broadcasting?" asked a public relations consultant for a citizens' association.

"I'll say! That's my big new project, to add political commentary to newscasts in streetcars and buses. In time we'll get the leading radio rabble rousers shouting their stuff at captive audiences."

"Won't that start people thinking?"

"You mean start them arguing, brawling, fighting. Why we'll have campaign fun all the year 'round."

"Mr. Clack," said a woman reporter, "don't you realize that promoting all this thoughtless, uninformed, inflamed, loose talk is warmongering? It was just such talk that precipitated the Civil War. Aren't you ultimately cutting off your own nose, jeopardizing your own life, in doing this?"

"Sister," was the reply, "my concern has to make money. I have to earn my salary."

"By the way, who is backing you?" asked a financial writer.

"A bunch that knows what it wants."

"That wants to get a corner on the country's thinking?"

"You might put it that way."

Book Fair

I went to the Book Fair. I thought it was nice. We saw many interesting things there. I saw some books I would have liked to have had for my own. The fish were very interesting too, especially the white catfish. I have never seen a white catfish so it was very interesting to me.

I think it was very nice of *The Washington Post* to make it so we could go. I am sure [illegible] one enjoyed the Fair that [illegible] I saw some soft-shelled turtles and they buried themselves in the fine sand at the bottom of the aquarium and you couldn't see them.

NORMA JUNE ALLEN,
Pierce School, Grade 5A.
Washington.

Herblock is on vacation. During his absence The Washington Post is publishing cartoons from other newspapers.

Matter Of Fact

By Joseph and Stewart Alsop

Mobilization?

AS THESE words are written, the country awaits the outcome of the election. Almost unperceived, however, what is going on in Korea has suddenly become immeasurably more important than what has happened at the polls. The highest American policy-makers are now seriously discussing the pros and cons of immediate all-out national mobilization. The last-minute intervention of the Chinese Communists has in fact created a grave danger that the Korean war will turn into a world war.

The situation is so confused that the known facts are worth summarizing. At the moment when the North Korean armies were in the last stage of disintegration, Chinese troops appeared in Korea, under the guise of "Peace Preservation Corps." These "Peace Preservation Corps" were formed from the crack Fourth Route Army of Gen. Lin Piao, redeployed for this purpose from the Yangtsze Valley region to Manchuria.

By now, one full Chinese division plus a number of independent regiments and even battalions, amounting in all to an estimated 25,000 men, are in action in Korea. Across the Yalu River, much larger Chinese forces are waiting to be sent into battle. As General MacArthur clearly implied in his recent statement, further reinforcement of the Chinese in Korea cannot be passively tolerated.

IF MANY more Chinese come in, the only possible response will be to order intensive air attacks on the enemy's whole rear area, beyond the Chinese border. Thus the immediate danger of the new situation is the danger of war, declared or undeclared, with Communist China.

But this is by no means all. As experience in Korea has shown, air attacks will not win the battle. If really important Chinese forces are sent into Korea, the immediate result will be to tie down there almost the whole of the existing American Army. And this of course is the real aim and the greatest danger of the sudden Chinese intervention.

In plain language, with most of America's available divisions committed indefinitely in Korea, the way will be open for all sorts of Kremlin adventures elsewhere. What is at stake is not Korea, but Indo-China and Southeast Asia, Iran and all the Middle East, Berlin and Yugoslavia and the rest of Europe. What has happened in Korea vastly increases the betting on a new Kremlin onslaught against one or more of the world's numerous, vital soft spots some time during the next six months.

The reasons for this conclusion are important. First, there is very little doubt that the Kremlin, rather than Peking, has been the real prime mover in this affair. It is now well established that Mao Tse-tung's government resisted pressure to send Chinese troops into Korea for a considerable period. There are good reasons to believe that Molotov had to go to Peking in person to secure obedience from the Chinese. There are also reasons to believe that the Chinese had to be paid off by restoration of their local control in Manchuria, which has till now been a Russian province in all but name. If the Kremlin was the prime mover, Kremlin interests must have been the dominant consideration.

SECOND, there is also the timing of the Chinese move. In July or August, very little aid given the North Koreans would have broken our grip on Korea. In September, preventive occupation of the region north of the thirty-eighth parallel would have paralyzed the United Nations. Instead, the move was delayed until the North Korean army had been virtually destroyed, and the certain result would be armed conflict between Chinese and Americans.

This was hy one of these correspondents, writing from Tokyo, recently reported the unanimous belief of the experts that the Chinese would not enter North Korea unless the Kremlin "positively and actively" desired to risk a general war. Because the experts also believed the Kremlin had no such desire, the Chinese intervention took the American policy-makers utterly by surprise. And this in turn is why the gravity of the situation has not yet been publicly admitted, and why no final policy decisions have as yet been publicly announced.

The fact of a risk of general war still remains. The act of the immense danger of most of the available American divisions being tied down in Korea also still remains. At the moment, while mobilization is being discussed, there is great reluctance to resort to it, because of the absolute panic it would cause in Europe. At the moment, while a showdown with Moscow is being discussed, there is great reluctance to move for it, because of our own terrible weakness except in atomic weapons. But if the new crisis in Korea swells and deepens, the remorseless logic of events will certainly put the arguments for national mobilization in a new light, and may have results even graver and more far reaching.

A Heave and a Ho . . .

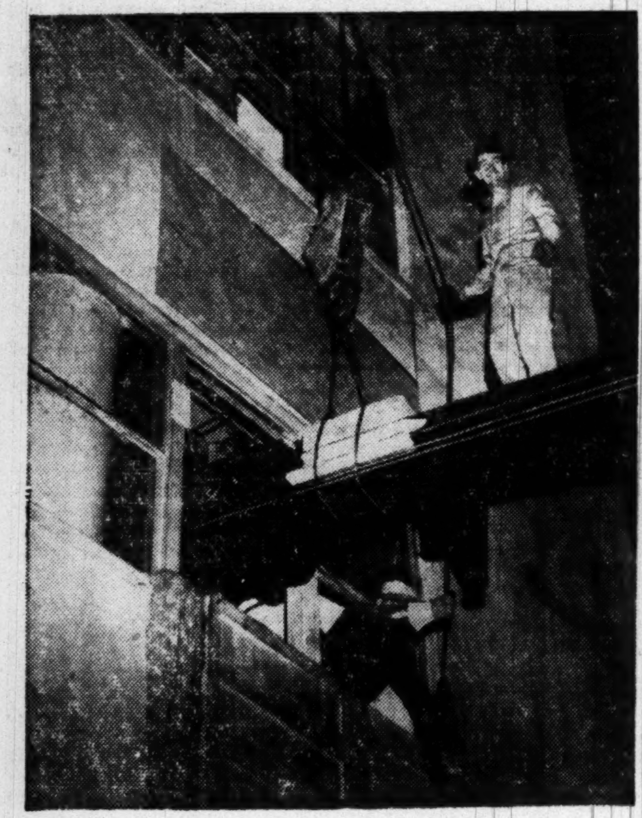

The Washington Post

UP SHE GOES!—Workmen hoist a lathe through a third-floor window of new building of The Washington Post, 1515 L st. nw.

GRIN AND BEAR IT — By Lichty

"Defense needs are beginning to hurt . . . I can give you immediate delivery, but only in 2 or 3 colors . . ."

PHONE—From Page 1

7000 to Walk Off Phone Jobs

picket the key offices and buildings of the Chesapeake and Potomac Telephone and Telegraph, parent organization of the Bell System which directly operates the long-distance lines.

The picketing is expected to keep nearly 7000 other Washington area telephone workers away from their jobs. Nation-wide, 17-000 Western Electric workers will be striking, with some 250,000 other Bell workers refusing to pass the pickets.

A Chesapeake & Potomac Telephone Co. spokesman said yesterday that the work stoppages planned for today and Thursday were in violation of the contract C. & P. has had two CWA divisions here. The contracts, he said, are effective through next May.

C. & P. employes generally work from 8:30 a. m. to 5 p. m. Thus the strike will stop work one hour ahead of time for the majority of phone company employes.

The local phone system is all dial, so there's be no tieup on local calls, a company spokesman said. With the long-distance operators attending the meeting, however, toll service will be "appreciably affected," he said.

The "special meeting" work stoppage also will affect the test room men who handle the switches of the network television programs, but supervisory help is expected to fill the gap during their absence.

Western Electric equipment installers, in attending the special session, will halt installation work at all C&P centrals, Naval Research Laboratory, Navy Annex, Navy Building, Pentagon and the Capitol.

Mrs. Eleanor Jane Palmer, president of CWA Division 50 (telephone operators), charged yesterday she had been warned by an angry C&P official that the company would do everything in its legal power "to break up the meeting" this afternoon. There was some speculation among union officials that the company might try to get a court injunction prohibiting the work stoppage. The company had no comment.

Communication Workers national headquarters here said last night there appeared to be "little chance" of averting Thursday morning's Nation-wide walkout.

Basic issue in the dispute, between Western Electric and the union, is an increase in wages. Efforts at mediation have failed to break the long stalemate in negotiations. The company has offered wage increases averaging 9½ cents an hour, according to the union, which insists that the boosts are unfairly distributed and inadequate.

President Philip Murray yesterday pledged full support of the Congress of Industrial Organizations to the Communications Workers' strike. He said that CWA had shown "unusual patience" in the face of Western Electric's "brazen disregard for the economic welfare of its employes and a stubborn refusal to bargain collectively in good faith."

CAA Gives Virginia $260,000 for Airports

By The Associated Press

The Civil Aeronautics Administration yesterday announced Virginia will receive Federal funds totaling $260,000 to improve six airports in the State.

The money, which in most instances is matched or exceeded by local or State sponsors, is for use in the year ending next June 30.

The Federal aid airport program for all States and Territories involves a total expenditure of $51,023,618 this fiscal year. Of this amount, the Federal Government will contribute $24,838,910 and the local sponsors about $26,184,788.

The projects in 44 States and three Territories include construction or improvement for 73 of the smaller airports (with runways up to 4700 feet in length) and for 113 of the larger fields with runways greater than 4700 feet in length.

The program for Virginia, including the location and name of the airports, the Federal contribution, total funds available (which includes the State or local matching money) the proposed improvements and their cost:

Leesburg Airport — $12,500; $30,000; $10,000 for land and $20,-000 for preparing site.

Manassas Municipal — $7500; $15,000; $15,000 for preparing site and miscellaneous.

Newport News, Patrick Henry Airport—$75,000; $150,000; $150,-000 for preparing site, paving, lighting and miscellaneous.

Richmond, Richard E. Byrd Field—$35,000; $70,000; $40,000 for buildings and $30,000 for lighting and miscellaneous.

Roanoke, Woodrum Field — $50,000; $100,000; $100,000 for buildings.

Norfolk, Norfolk Municipal—$80,000; $200,000; $80,000 for land.

U. S. Takes First Place As Argentina Customer

BUENOS AIRES, Argentina, Nov. 7 (U.P.)—The United States nosed out Britain as Argentina's biggest customer in August, official figures disclosed today.

United States imports from this country in August amounted to approximately 9 million dollars. Britain's imports from Argentina in that month were under 6 million dollars.

Walter Lippmann is in Europe. His column, "Today and Tomorrow," will be resumed upon his return in December.

The Community Chest campaign is short of its 1951 goal. Give more—and if you've given, give again.

Lend-Lease Dun To Russia Brings A Fresh Promise

The United States has asked Russia again for "prompt" settlement of her $11,000,000,000 lend-lease account and has received another promise the request will be "considered," it was disclosed yesterday.

State Department spokesman Michael J. McDermott said U. S. Ambassador Alan G. Kirk delivered a new note to the Russian Foreign Office in Moscow last Friday.

It asked the Soviets to return 100 naval ships borrowed during the war, to pay six American firms for the use of patented processes, and to make a general settlement for other lend-lease goods.

McDermott said Soviet Deputy Foreign Minister Andrei Gromyko replied that the notes were "being considered" and that a comprehensive reply would be made in due course.

Head of Louisville U. Named UNESCO Aide

PARIS, Nov. 7 (AP).—Dr. John W. Taylor, president of the University of Louisville (Ky.), today was appointed assistant director general of the United Nations Educational, Scientific and Cultural Organization.

He succeeds Dr. Walter Laves of Hamilton College, Clinton, N. Y., and Chicago, who recently returned to the United States.

180 Jets Make Record Flight

Two groups of jet fighter planes, 180 in all, have completed the largest mass flight of jet aircraft across the Atlantic Ocean, the Air Force reported yesterday.

The planes, F-84-E Thunderjets, were flown from Texas to Germany in flights of 91 and 89 planes each. They stopped at Fort Dix, N. J.; Goosebay, Labrador; Greenland, Iceland and Manston, England.

The first group left on September 15 and the second on October 21. The entire operation was completed by October 28.

Profitable Business Property Leases

The appropriate kind of business; the right tenant and the proper store layout will bring greater returns. Discuss with our Leasing Department the possibilities of a more attractive contract.

H. G. SMITHY COMPANY
811 15th St. N.W. ST. 3300
Mortgage Representative—Travelers Insurance Co.
PROPERTY MANAGEMENT—SALES—LOANS—INSURANCE

Trap In Korea?

By Marquis Childs

Chou's Midnight Warning

IN HIS palmy days when he was directing President Roosevelt's campaign for reelection in 1936, James A. Farley laid down a political rule of thumb. Nothing, he said, that happens in the last week or 10 days of a campaign can make any difference in the outcome.

Childs

If that is true, then the staring headlines that tell of Chinese intervention in the Korean war came too late to sway any votes one way or the other. This news has certainly an ominous look.

It could mean an undeclared war with China of indefinite duration and untold cost. Or it could mean a temporary threat that either a frank showdown or negotiation would eliminate.

The tendency of late has been to write off the Chinese Communist denunciations as bluff. On the assumption that there would be no active intervention, the Korean war was considered virtually ended. General MacArthur shared that view.

But among those who followed most closely the reaction in Peiping to the United Nations advance in North Korea are some who have continued all along to be pessimistic. They felt that the Communist leaders in China meant what they said when they declared weeks ago that they intended to help the North Koreans. And they did not change this view even though the optimists were proclaiming that the time for effective intervention had passed.

NOW there is apparently a disposition to give the Peiping regime a blunt warning. Either the Communist Chinese troops are called back behind the Manchurian-Korean border, or American bombers will destroy the great Suiho reservoir.

Suiho is a kind of Tennessee Valley project consisting of a whole series of dams and power stations. Approximately half the power goes to North Korea and half to Manchuria. While the Russians when they came in in 1945 took some of the equipment away, this is still a vital source of energy for Manchuria's industrial complex with power lines extending as far as Dairen and Port Arthur.

It is quite possible that a threat to bomb Suiho will be futile. A revealing incident hitherto untold throws some light on what the Chinese Communist reaction might be.

India's Ambassador to Peiping is E. D. Panikkar. As the United Nations forces were about to cross the thirty-eighth parallel, Panikkar in Peiping got an emergency call from the Chinese Foreign Office.

This was in the middle of the night and Panikkar went at once to confront the Chinese Foreign Minister, Chou En-lai. The Indian Ambassador was told that crossing of the thirty-eighth parallel without prior consultation with China and a recognition of China's interests in North Korea would necessitate Chinese intervention. The nature of this intervention was not spelled out. But the Foreign Minister said emphatically that it would come.

PANIKKAR pointed out that intervention would almost certainly bring reprisals which would undoubtedly take the form of bombing of Chinese cities and industries. He cited the devastation wrought by American and British bombers in both South and North Korea. Chou En-lai is said to have listened carefully and then to have replied more or less as follows:

"You may be correct. That may happen. But there are times in the life of a nation, of a people, when a course of action must be taken regardless of the consequences that may follow."

This was cabled to London and Washington. At one point it was taken by policy-makers in both capitals with great seriousness. But as the weeks passed and the U. N. armies captured Pyongyang, and then pushed swiftly on to the north, this appeared to be merely another paper dragon such as the Chinese like to parade on important holidays.

What the optimists may have forgotten is that the brilliant strategist, Mao Tse-tung, has always drawn the enemy as far into doubtful territory as possible and then he has struck. He has been interested not in geography but in the destruction of the enemy's armies.

If Farley's rule of thumb is correct, the voter with his mind long since made up will ignore the new crop of war headlines. The impact of this latest victoryless victory may be felt in other elections in years to come.

Of Books and Brentano's

There is almost as much history walking, browsing and buying at Brentano's these days as there are history books on the shelves. We're talking about generals, politicos, ambassadors, cabinet members, columnists and commentators. It's not at all unusual to hear an internationally known VIP clear his throat and ask a salesperson, very confidentially, of course, just how his latest book is going, and by the way, wouldn't it be a nice idea to arrange a few copies in the F Street window? . . . *High on national best-seller lists are two titles currently enjoying a brisk rush here in Washington. KONTIKI ($4.00) is the true account of six men on a primitive hand-lashed balsa raft, battering across 4300 miles of treacherous Pacific to prove a tenuous theory that ancient Peruvians could have made the voyage. In a recent poll of critics to determine the new books most worth reading, it very handily won first place. And fine exciting reading it is* . . . The other exciting best-seller is Quentin Reynold's COURTROOM: THE STORY OF SAMUEL LEIBOWITZ ($3.75). In 20 years the famous criminal lawyer defended over 100 people accused of first-degree murder. Only one of these went to the electric chair. Now, for the first time, Reynolds tells the dramatic stories behind these famous trials . . . *The history which came to its climax one sunny afternoon in December, 1941, is the theme of* THE ROAD TO PEARL HARBOR ($5.00). *It moves between Washington and Tokyo, analyzing how the war began and, for that matter, how all wars begin. An important scholarly work* . . . A continuation in chronology, if not in mood, is OUR JUNGLE ROAD TO TOKYO ($4.50), Gen. Robert Eichelberger's fast-moving account of *his* war. The famous Eighth Army commander, a fighting man if ever there was one, recalls strategy, heartaches, grim defense and dogged victory, in one of the better non-fiction titles . . . *PUBLIC OPINION IN SOVIET RUSSIA: A STUDY IN MASS PERSUASION ($5.00) is important, frightening, persuasive. Read it!*

Brentano's
BOOKSELLERS TO THE WORLD
1322 F ST. N.W.
WASHINGTON, D. C.

11 Ohio Coal Mines Closed by Voting

NEFFS, Ohio, Nov. 7 (U.P.).—Eleven of the major mines closed today in the coal mining area of Belmont County as carloads of miners went to vote.

One miner here, when asked if he and fellow miners were taking the day off to vote, said:

Hell, yes, and if Taft gets beat we're going to take tomorrow off, too."

The President's Calling List

By The Associated Press

President Truman yesterday had the following White House appointments:

3 p.m.—Secretary Marshall.
3:30—Secretary Acheson.
4:00—John J. Muccio, United States Ambassador to Korea.

GI in Korea Sends Worthless Notes For Parking Fine

CLEVELAND, Ohio, Nov. 7 (U.P.). The police traffic division received an apologetic letter today from William F. Hart after a prosecutor's notice ordered Hart to show up in court with $4 or be arrested for ignoring two parking tickets.

The letter was dated—7th Military Police Battalion, Korea.

Hart wrote: "I regret I was unable to appear." He enclosed a Korean 1000-won note, asked the police to pay the fine from that and graciously added that they should have a drink on him with the change.

The police took the Korean money to the bank to convert it into dollars and learned that while a 1000-won note was worth $1 before the war, it was now worth exactly nothing.

All camel . . . at this price!

You would not expect, in these times, to buy a 100% camel-hair sports jacket —fabric by Stroock and tailored by Freeman for $65 . . . yet here are these beautifully cut and tailored jackets, luxurious to the finger tips, with a comfortable elegance in wear no other material duplicates.

Pure Camel Hair Jackets
$65

All 100% camel hair by Stroock. Three buttons, patch pockets, with center vent. All sizes, regular, short and long.

Stroock Shetland Sports Jackets
in regulars, shorts & longs
$45 & $50

Cambridge Grey Flannel Slacks
Especially Fine Quality, $17.50

Lewis & Thos. Saltz
1409 G Street, N. W.
EXecutive 4343
Not connected with Saltz Bros., Inc.

Jelleff's

Zut, Madame
. . . and voila:
your dry skin
can be
beautiful skin!

The Moisture Treatment
. . . new Elizabeth Arden magic

One . . . a little bottle of precious moisture oil. Two . . . a jar of precious moisture cream. And voila, indeed! Simply smooth on the oil, then apply Miss Arden's rich, rare blend of special cream and leave all this magic on for thirty minutes. When you wipe it off, your dry skin will tingle with moist freshness, exhilarating new loveliness. And all this magic for

$3.00
Plus Federal Tax

Jelleff's Elizabeth Arden Section
with Arden trained staff
Street Floor. Also at Jelleff's Branch Stores.

NOW . . . and all Winter
. . . Enjoy Tropical Beach Life!

Jamaica
BRITISH WEST INDIES

Picture yourself in Jamaica, in warm tropical sunshine, in November, December, or January, 'mid temperatures of 75° to 80° on superb beaches or 70° to 75° in mountain resorts! And it's only *hours* away from your own airport, by seven airlines serving Jamaica from all U. S. and Canadian airports. Winter rates at excellent hotels and guest houses, including all meals, are lower than in comparable mainland resorts. Save up to 40% by shopping at "devalued" prices.

For beautiful color folder, see your travel agent, or address:

THE JAMAICA TOURIST TRADE DEVELOPMENT BOARD
400 Madison Ave., New York 17
EL 5-6531
1633 duPont Bldg., Miami 32.
No passports required.

Sidelights on Jamaica!

JAMAICA RUM The number one beverage in Jamaica is always a "Rum" drink. This is natural because from the sugar plantations of Jamaica come the world's richest, most flavorful Rums . . . sold everywhere in the U. S. . . . A popular cool-weather rum drink is the Jamaica Rum Punch, the "real article," as worked out by the original Sugar Planters of Jamaica. ⅓ jigger lemon or lime juice, ⅔ jigger sugar or syrup, 1 jigger JAMAICA RUM, 1⅓ jiggers water, and lots of cracked ice. Shake until frothy—serve at once.

Address enquiries about JAMAICA RUM to:
THE SUGAR MANUFACTURERS' ASSOCIATION (of Jamaica) LTD.
52 King Street, Kingston, Jamaica, B.W.I.

From SCREENS to STORM SASH in a FLASH

with...

BURROWES
ALL ALUMINUM
COMBINATION
SCREEN and STORM
WINDOWS

You can really change these Screens to Storm Windows IN SECONDS . . . and from INSIDE the house too!

★ SAVE MONEY. Cut fuel bills by one-third.
★ SAVE TIME. Easy changing from inside. Light, compact for storing.
★ CUSTOM BUILT. Permanent weather-tight fit.
★ ALL ALUMINUM. Will not rust. No painting, no puttying.

Call LAwrence 6-5100 for FREE Survey
WASHINGTON REFRIGERATION CO.
2052 West Virginia Ave. N. E.

Citizens Urge Transportation Authority Here

Metropolis View Citizens Association last night urged Congress to study the advisability of a transportation authority to operate lines in Washington and nearby Maryland and Virginia.

Recent fare increases and Government plans to disperse agencies into suburban areas point up to the need for considering such an authority to buy up and operate private transportation facilities, the association suggested in a resolution.

The group, meeting in the Crosby Noyes School, 10th and Franklin sts. ne., also planned its annual Christmas party to be held December 24. Miss Sybil Baker, assistant superintendent of recreation, presented awards to the 17-and-under girls' softball team of Edgewood Playground which won the city championship.

Malan Undergoes Surgery

PRETORIA, South Africa, Nov. 7 (AP)—South Africa's Premier Daniel F. Malan underwent a minor operation in a hospital here today. Doctors said the 76-year-old Premier's condition was satisfactory and he probably would be out of the hospital in two weeks.

Wartime Guard Booth Back at White House

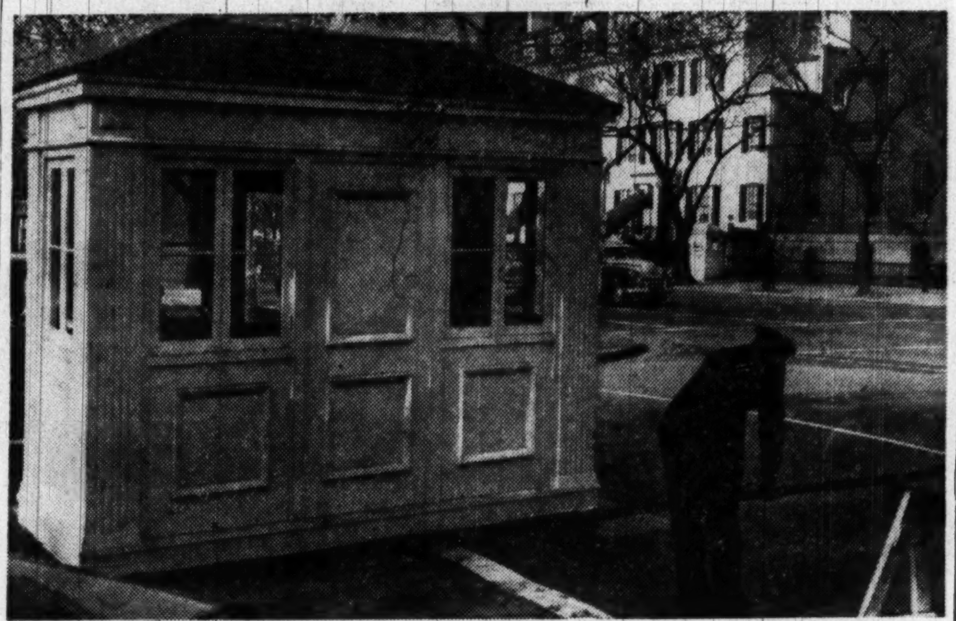

Associated Press Photo

FAMILIAR SCENE—A policeman puts a traffic barrier in the street yesterday near a newly replaced guard booth in W. Executive ave. beside the White House. The wartime precaution was put out again as an added measure of safety following the failure of the assassination attempt at Blair House (across the street) last week

BETTER!—because there's more tea and finer quality tea in "SALADA" TEA-BAGS

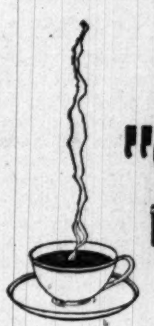

Red Filipino Uprising Fails to Materialize

MANILA, Nov. 7 (AP)—A rumored uprising of Communist Hukbalahap guerillas failed to materialize today but rural activities in central Luzon were virtually paralyzed anyway.

Three civilians, one Philippine army sergeant and seven Huks were killed in scattered skirmishes. But there was no large scale outbreak on this anniversary of the founding of the Communist party in the Philippines and of the October revolution in Russia.

All day, however, villages had been practically deserted, farm work had stopped, highway transportation was interrupted and 30,000 soldiers, plus an even larger number of police, were on the alert.

Indonesians Accused Of Amboina Atrocities

JAKARTA, Indonesia, Nov. 7. (U.P.)—More than 1000 shouting Amboinese staged a demonstration outside government offices today to protest "atrocities" committed by Indonesian troops in the campaign against the rebel government of the island of Amboina.

Demonstrators presented a letter to Health Minister J. Leimena in which the former Defense Minister M. Nanlohy of the "South Moluccas Republic" accused government troops of having shot down 400 South Moluccan youths last August during an attack on Ceram, one of the South Moluccan islands. Nanlohy was arrested here today with another Amoinese leader in Java.

'Man Went Home,' So No Appomattox Count

They didn't finish the election count in Appomattox County last night.

The Associated Press tersely reported that he county's six precincts' vote on amendments to the State constitution wouldn't be in.

"Fire went out in court room and man went home. Said vote was about half and half, with only half people voting for or against 'em," said the AP.

On Sunday, November 12, The Washington Post will publish the first article in a series called "F.D.R.: His Personal Letters." Don't miss this revealing correspondence.

Savings up to $10,000 Insured

ten dividend days free

Savings start earning dividends as of the 1st of this month if received on or before the 10th

Columbia Federal Savings
AND LOAN ASSOCIATION
30 Eleventh Street N.W. RE. 7111
HOURS: 9 a.m. to 4 p.m., Mon. thru Thurs., 9 a.m. to 5:30 p.m. Fri.
MEMBER: Federal Savings and Loan Insurance Corporation.

FOR IMPROVED KIDNEY FUNCTION

This delicious, natural water from Hot Springs, Arkansas, improved subnormal Kidney Function in a majority of observed cases. It is delivered right to you.

Phone ME. 1062 for a case today
Write: 904 12th St. N.W.
MOUNTAIN VALLEY WATER

ONLY $8.65 Plus Tax TO Boston

Greyhound Travel Bureau will arrange hotels, sightseeing or complete vacations — no extra charge.

2 Through Express BUSES DAILY
Every Day
for example:
Lv. 9:15 pm Any Day
Ar. 12:40 pm Next Day
29 Other Buses Daily

GREYHOUND

Oboist's Oboe Is Gone But He'll Face the Music

BALTIMORE, Nov. 7 (AP).—Here it is the eve of the Baltimore Symphony Orchestra's first concert of the season and the first oboist is missing his oboe.

Ray Still, the first, oboist, reported the instrument was stolen from his car yesterday while he stopped by at the orchestra office. He values his oboe at $750.

Still is not really in as bad a fix as it seems for the concert tomorrow night. He will borrow the second oboist's oboe. The second oboist will borrow the third oboist's oboe. The third oboist will borrow an English horn.

The English horn isn't English and isn't a horn but it will do nicely as a temporary substitute for an oboe which looks like a clarinet.

Beatification Decree For Canadian Nun Read

VATICAN CITY, Nov. 7 (AP).—The final preliminary step was taken yesterday for the beatification November 12 of Marguerite Catherine Bourgeois, Canadian founder of the Sisters of Our Lady.

In the presence of Pope Pius, the decree declaring that there is no impediment to the beatification was read.

Marguerite Catherine Bourgeois was born April 17, 1620, at Trozes, France, and when she was very young indicated her wish to lead a religious life. When she was 27 she was sent to Montreal to teach the children of the French garrison.

PIANOS for RENT

With Option to Buy

Low Rates
Phone STerling 9400
JORDAN'S
Corner 13th and G Sts. N.W.

HERE'S HOW THEY VOTED IN KENTUCKY!

For the 3rd straight year EARLY TIMES was chosen the FAVORITE STRAIGHT BOURBON in the Bourbon Capital of the World

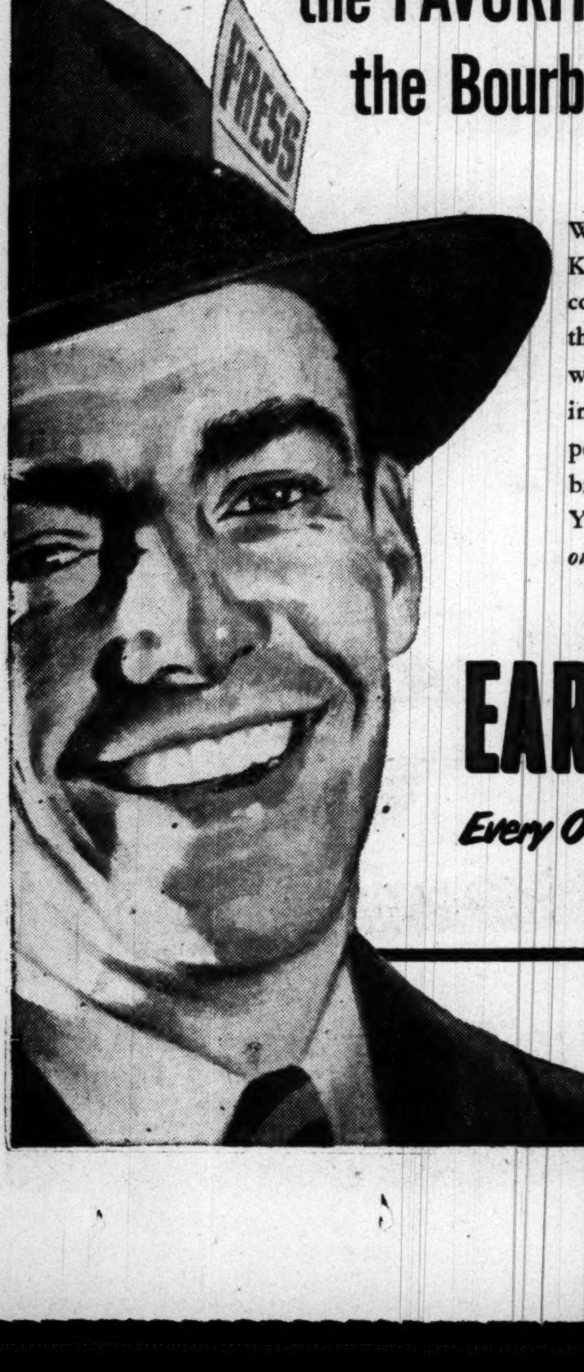

WAS YOUR CANDIDATE ELECTED? In Kentucky, where the best of Bourbons come from, the favorite won again. For the 3rd consecutive year, the whisky-wise citizens of Kentucky overwhelmingly elected Early Times the most popular of all straight Bourbons. Celebrate the election with the winner. You'll find Early Times truly *every ounce a man's whisky!*

EARLY TIMES
Every Ounce a Man's Whisky

Kentucky Straight Bourbon Whisky
This whisky is 4 years old—86 proof
EARLY TIMES DISTILLERY CO.
LOUISVILLE 1, KY.

★ Calvert Liquor Shop Guarantees Lowest Prices in the City ★

CALVERT LIQUOR SHOP does it Again!

DISTILLED 1941-PRE-WAR

Park & Tilford's Bottled in Bond PRE-WAR WHISKEY
100 PROOF KENTUCKY STRAIGHT BOURBON
$2.99 FIFTH
• Made to sell for $4.95!
• Limit 1 bottle per customer, while quantities last!
• Bottled in 1945!

CORDIAL SALE! NUYENS

Creme De Cacao
Anisette
Apricot Liqueur
Blackberry Liqueur — 60 proof
Peach Liqueur
Cherry Liqueur
Rock and Rye (70 proof)
YOUR CHOICE $1.79 FIFTH

10-YEAR OLD Bas Armagnac
RARE FRENCH BRANDY
$2.49 FIFTH
84 proof

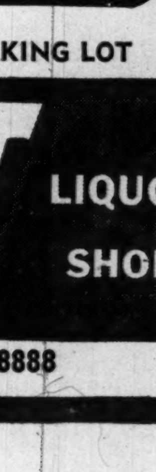

*At cost or over, cash and carry only. We reserve the right to limit quantities.

USE OUR FREE PARKING LOT

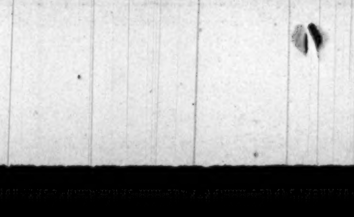

CALVERT LIQUOR SHOP
2312 WISCONSIN Ave. N.W. • ORdway 8888

Calvert Liquor Shop Guarantees Lowest Prices in the City

YOU DID IT!

Yes, you did it! YOU have been responsible for the success that has seen PHILLIP'S grow—in the short space of four years—into a gigantic enterprise that rivals the very largest in volume! YOU—you who have bought and saved at PHILLIP'S—now have an opportunity to receive another bountiful dividend of values! PHILLIP'S FOURTH ANNIVERSARY is for YOU. Designed to bring you unprecedented values in the very finest, very newest merchandise. So come—share in the success that you have made possible! It's YOUR dividend in the great business YOU have built!

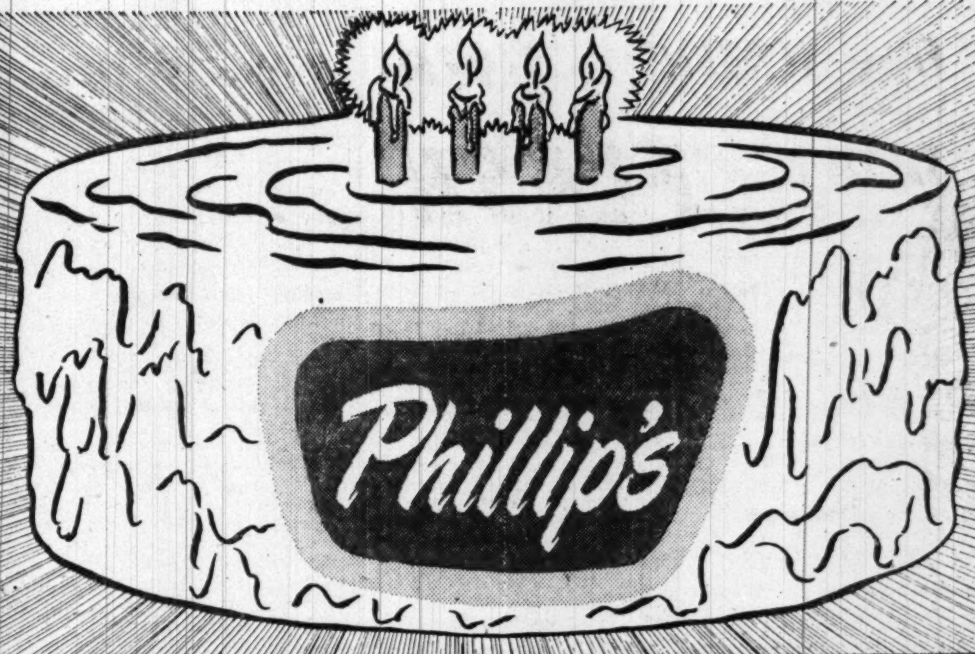

4th ANNIVERSARY!

IMMEDIATE DELIVERY AT ALL 3 STORES

Emerson Television and Radio

BRAND NEW 1951

Emerson

16"

DE LUXE
TELEVISION CONSOLE
MODEL 668

- BUILT-IN ANTENNA
- MINIMUM OPERATING CONTROLS
- SUPER-POWERED LONG-DISTANCE CIRCUIT

YOURS on LONG EASY CREDIT TERMS

$319.95

(plus warranty)

Phillip's

When Phillip's celebrates its 4th Anniversary—you benefit! And what a tremendous value this is! Wonderful new Emerson television at a wonderful price. This set has every advanced 1951 engineering feature such as full-screen focus, which gives pictures sharp and clear from edge to edge. With Emerson's built-in antenna you have no need for outdoor installation. Every Emerson is inspected 225 times to insure utmost in quality Don't miss this Phillip's 4th anniversary special.

BUY for XMAS
$1 DOWN
and use our . . .
"RESERVE" BUYING PLAN

Here's how it works. Put $1.00 down on the set of your choice . . . then make small payments until you have enough for a regulated government down payment . . . at that time you will get IMMEDIATE DELIVERY . . . or if you prefer your set will be delivered at XMAS TIME.

11th & F STS. N.W. (OPEN DAILY 'TIL 6 P.M.)

611 7th STREET N.W. (OPEN DAILY 'TIL 9 P.M.)

817 H ST. N.E. (OPEN DAILY 'TIL 9 P.M.)

Trip to White House Thrills Doomed Boy

A chunky 10-year-old boy from Monroe, Ga., plucked a rose from the White House garden of Mrs. Truman yesterday for his mother back home.

Then, sandy-haired Roy Morris took a hefty swing at the President's private punching bag and sat in the Chief Executive's leather chair. His dad, Jack E. Morris, approved.

Roy and his dad, on their first trip here, saw almost everything the Capital has to offer as guests of Carter T. Barron, Loew's Theater executive. They go to New York today where Roy wants to see 'the high buildings."

They may be the last he'll ever see.

Doctors have told his dad Roy is going blind in a few months, that he has less than a year to live.

When Monroe residents learned he was victim of an incurable kidney disease, hydronephrosis, they financed one big trip for Roy It started as a sight-seeing tour, then a New York newspaper offered to provide a last-ditch medical examination there.

Roy doesn't know he's a sick boy. His father has told him the treatment is going to fix him up so he can see normally again.

If the doctors in New York find no hope, Roy and his dad will return to Georgia. They hope to get back in time for Roy to see his favorite football team, the University of Georgia Bulldogs, play one more time.

Despite Vote Lack

D. C. Becomes Top Election Nerve Center

Washington, where nobody can vote, has now become the Nation's top election headquarters.

For many years the Associated Press has centered its election-night returns in its bureau here. This year for the first time the United Press has done the same, moving from New York.

Both the two major press associations, whose services are received by The Washington Post, last night handled their national summary stories from Washington.

Both the Republicans and Democrats have national headquarters here with election activities likewise centered in the capital. Before New Deal days, the most important gathering spot for each was in New Yor' Now headquarters in that city are more on a State than national level.

Shipbuilder Wins Court Approval of Gifts to Charity

A $37,866 judgment was entered yesterday in the United States Court of Claims for reimbursement to the Commercial Iron Works, Inc., for accounting fees, advertising and contributions to charities.

The judgment was in settlement of the Portland, Oreg., company's claim for $45,000 due under cost-plus-fixed-fee contracts with the Navy for construction of ships between 1942 and 1946.

The expenditure was approved by the Navy, Attorney Albert Philipson said, but was later disapproved by the General Accounting Office.

After hearings before Commissioner Marion T. Bennett, the Justice Department agreed to settle. Pheilipson said the noncommercial advertising and donations to charitable organizations are according to Navy "Green-book" specifications and are regularly included in such contracts as expenses normally incurred in business.

House of Lords Called to Decide Adultery Charge

LONDON, Nov. 7 (U.P.)—The House of Lords undertook today to decide whether it could possibly take the stork 360 days to deliver a baby.

Charles Preston Jones, seeking to divorce his wife, Bertha, on the ground of adultry, asserts he did not see her for 360 days before her baby, John Michael, was born to her in August 1946, and therefore, by the laws of nature, could not be the father.

Two lower courts refused the divorce, and today the lawyers pleaded before five lounge-suited "law lords" of the House of Lords, Britain's court of last resort.

Preston Jones, lawyers said he was sering in the Royal Air Force in Germany between August, 1945, and February, 1946. As the baby was not a premature one, they said, Mrs. Preston Jones must have committed adultery along about November, 1945.

Letters to Churchill, Stalin and Mussolini are among the personal letters of F.D.R. to be published for the first time in The Washington Post, starting this Sunday, November 12.

BLENDED SCOTS WHISKY • 86.8 PROOF
RENFIELD IMPORTERS, LTD., NEW YORK

Polio Patient, 16, Is Mother

Associated Press WIREPHOTO

BOTH DOING WELL—Mrs. James Hash, Jr., 16, of Peach Bottom, Pa., a polio patient in a Lancaster, Pa., hospital since September, smiles yesterday on her 7-pound, 10-ounce daughter, Vicki Jane. Doctors say the baby has every chance of surviving without falling ill. Mrs. Hash is paralyzed in both legs and one arm. Mother also is doing fine

The Weather Summary

Washington Area: Today—Partly cloudy with some sunshine. Highest about 72, lowest tonight about 50. Thursday—Mostly cloudy and mild, some chance of showers by night.

Maryland and Virginia: Today—Partly cloudy, highest 68 to 74. Thursday—Mostly cloudy and mild. Showers likely in west portion and chance of showers in east portion by night.

Winds: Southwest, about 10 miles per hour.

Visibility: Good.

Departures from normal yesterday: Accumulated excess of temperature since January 1, 1950, 903 degrees; excess since November 1, 1950, 79 degrees.

Temperature	Hi.	Low.	Prc.	Temperature	Hi.	Low.	Prc.	Temperature	Hi.	Low.	Prc.
Abilene	86	45	...	Denver	61	36	...	Montgomery	74	37	...
Albany	62	39	...	Des Moines	52	41	...	Nashville	69	49	...
Albuquerque	72	43	...	Detroit	57	41	.11	New Orleans	77	52	...
Alpena	46	40	...	Duluth	34	30	...	New York	66	48	...
Asheville	69	29	...	El Paso	78	44	...	Norfolk	72	43	...
Atlanta	71	43	...	Fort Worth	83	59	...	Okla. City	70	43	...
Atlantic City	64	54	...	Galveston	81	71	...	Omaha	53	42	...
Baltimore	66	34	...	Harrisburg	63	35	...	Philadelphia	68	38	...
Billings	44	36	.22	Houston	83	62	...	Phoenix	86	49	...
Birmingham	72	38	...	Huron	56	28	...	Pittsburgh	65	49	...
Bismarck	51	28	...	Indianapolis	59	42	.32	Portland, Me	55	38	...
Boise	54	45	...	Jackson	77	50	...	Portland, Or.	49	47	.26
Boston	65	46	...	Jacksonville	74	47	...	Raleigh	74	39	...
Brownsville	83	64	...	Kansas City	49	43	.16	Reno	69	28	...
Buffalo	56	44	...	Key West	76	67	...	Richmond	68	42	...
Burlington	59	42	...	Knoxville	71	38	...	St. Louis	50	43	1.13
Charleston	68	48	...	Little Rock	71	56	...	S. Lake City	63	36	...
Charlotte	71	42	...	Los Angeles	75	53	...	San Antonio	84	51	...
Chattanooga	72	37	...	Louisville	70	50	...	San Fran.	68	53	...
Cheyenne	53	36	...	Memphis	70	54	...	Savannah	74	39	...
Chicago	51	38	...	Meridian	75	40	...	Seattle	46	40	...
Cincinnati	67	49	...	Miami	75	64	...	Shreveport	..	57	...
Cleveland	66	44	...	Milwaukee	48	37	.01	Tampa	77	54	...
Columbus	65	46	...	Minn.-St. P.	47	31	...	Washington	71	42	...
Dallas	82	58	...	Mobile	74	46	...	Wichita	64	40	...

TWA TO ROME AND RETURN . . . ONLY $681.80*
UNDER TWA's THRIFT SEASON FARE PLAN
*No Federal tax beyond U.S. borders

Act now! It's your last chance to visit Europe in Holy Year!

You still have time to make an inspiring Holy Year pilgrimage ...visit famous European shrines. And you save up to 26% with TWA's new low fares . . . travel *all the way* by luxurious, world-proved TWA Skyliner.

See your travel agent or call TWA Republic 5400

PENS REPAIRED
while you wait
Select your new pen from the largest stock of fine pens in Washington
FOUNTAIN PEN HOSPITAL
"It's Smart to Buy Your Pen Where Pens Are Serviced!"
D. J. HUGHES PEN CO.
503 14th St. N.W.
Opposite Willard Hotel

Serve better cocktails *with less work.* Ready-mixed *Dry Martinis, Manhattans* (both 65 proof) and 6 other kinds, ready to serve.
HEUBLEIN'S CLUB Cocktails
G. F. Heublein & Bro., Inc., Hartford, Conn.

IMPORTED
Sakura—Masamune
(Japan)
Eagle Went Out and GOT It!
Free Parking Next Door On Our Large Lot
Eagle WINE & LIQUOR STORE
3345 M St. N.W.
WASHINGTON, D. C.

For "the drive of your life!"

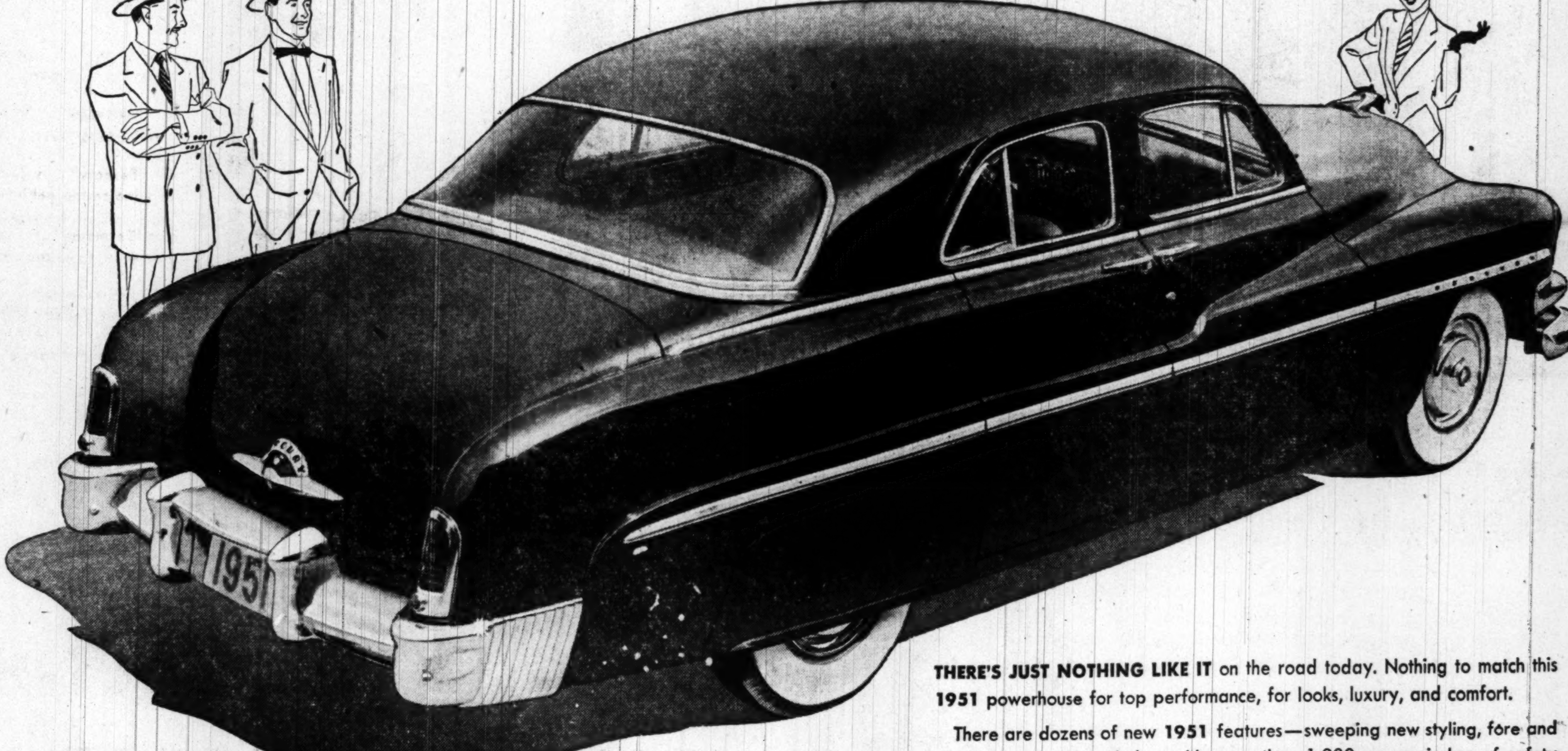

Don't miss the big television hit, "TOAST OF THE TOWN," with Ed Sullivan. See your local newspaper for time and station.

New 1951 MERCURY with MERC-O-MATIC Drive

THERE'S JUST NOTHING LIKE IT on the road today. Nothing to match this **1951** powerhouse for top performance, for looks, luxury, and comfort.

There are dozens of new **1951** features—sweeping new styling, fore and aft—big, new rear window with more than 1,000 square inches of safety viewing—rich new colors and upholstery and trim. It's a new Mercury with new beauty—the kind of **1951** beauty you'll go for!

Yes, you'll go for this car all right—the car with Merc-O-Matic Drive*—the new, s-m-o-o-t-h-e-r, simpler, more efficient automatic transmission.

And these new features are more important than ever to you today. For solid built-in quality, for low upkeep and reliability, for higher resale value, the **1951** Mercury is not only "the *drive* of your life"—it's "the *buy* of your life"! ***When you invest in a new car today, it's only good business to get the newest—the 1951 Mercury!***

3-WAY CHOICE! *With Mercury for 1951, you have a *triple* choice for "the *drive* of your life"—new Merc-O-Matic Drive and thrifty Touch-O-Matic Overdrive are optional at extra cost; and in addition, there's the Silent-Ease synchronized standard transmission.

MAYFLOWER MOTORS, INC.
1125 15th Street N.W.
Washington, D. C. RE. 0303

GRADY MOTORS, INC.
7809 Wisconsin Ave.
Bethesda 14, Md. OL. 7400

MOORE-DAY MOTORS, INC.
4400 Connecticut Avenue N.W.
Washington 8, D. C. OR. 5500

MONTGOMERY-STUBBS MOTORS, INC.
1200 East-West Highway
Silver Spring, Maryland SHepherd 8040

SHIRLINGTON MOTOR COMPANY, INC.
2790 S. Arlington Mill Drive
Arlington, Virginia OVerlook 4000
Shirlington Business Center

THE HECHT Co.

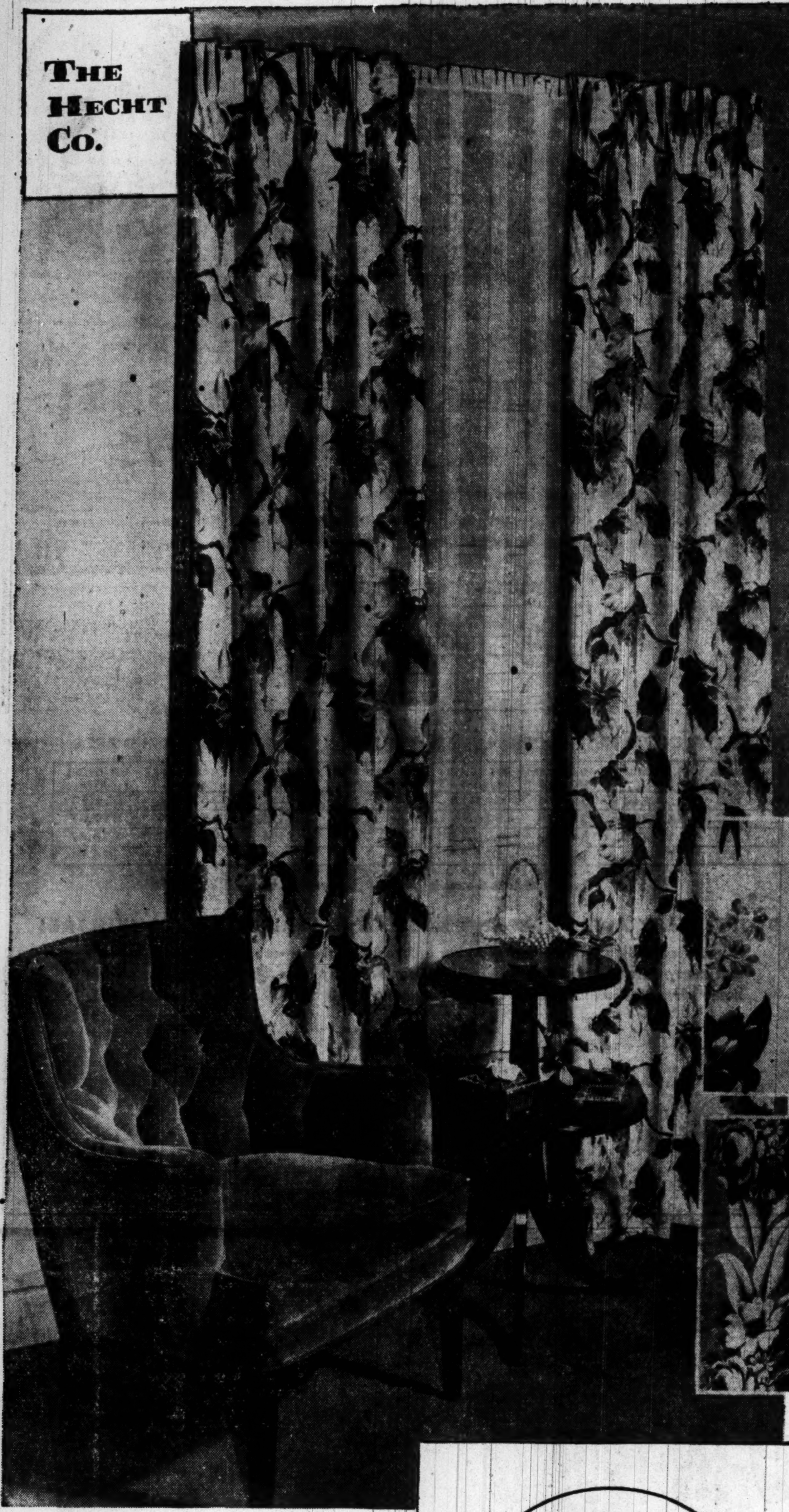

A

THEY'RE LOVELY—
THEY'RE PINCH-PLEATED—
COTTON SATEEN-LINED
THEY'RE A FULL 99" LONG . . .

PRINTED DRAPERIES

REBBLECLOTH & WAFFLE WEAVE
ALL READY TO HANG . . .

14.98 PR.

B C

D E

There's nothing skimpy about these draperies but the price! They're full 99" long . . . to sweep luxuriously to the floor! A good 96" wide to the pair to hang with rich fullness! Not only that! They're pinch-pleated so they fall in deep, graceful folds. Cotton sateen-lined so they have more body! Don't use them only on your windows. Bank them across a complete wall and see how they fire your room with color. Choose from 5 brilliant designs . . . a galaxy of refreshing colors.

A. **"Anoka"** . . . floral design on green, rust, or blue cotton waffle weave .... pr. 14.98

B. **"Carthage"** . . . black, natural, grey or yellow cotton waffle weave .... pr. 14.98

C. **"Fernery"** . . . yellow, grey, green, blue, natural, black or wine cotton pebblecloth .... pr. 14.98

D. **"Termaine"** . . . natural, blue, green, yellow, black, rose or wine cotton pebblecloth .... pr. 14.98

E. **"Giant Clover"** . . . on white, black, green, grey, blue, brown or yellow cotton waffle-weave .... pr. 14.98

Ready-Made Draperies, 6th Floor, The Hecht Co., Washington; 3rd Floor, Silver Spring

TUNE IN TONIGHT!
"Christmas Catalog of the Air"

WTOP-TV, Channel 9
7 to 7:30 P. M.

Featuring
Hazel Markel and Ted Lingo

See Christmas suggestions galore for every member of the family . . . for the home . . . for those hard-to-give-to folks on your Christmas list. A pre-vue of our Christmas Catalogue which you will soon be receiving in the mails.

—and every Wednesday, Thursday and Friday

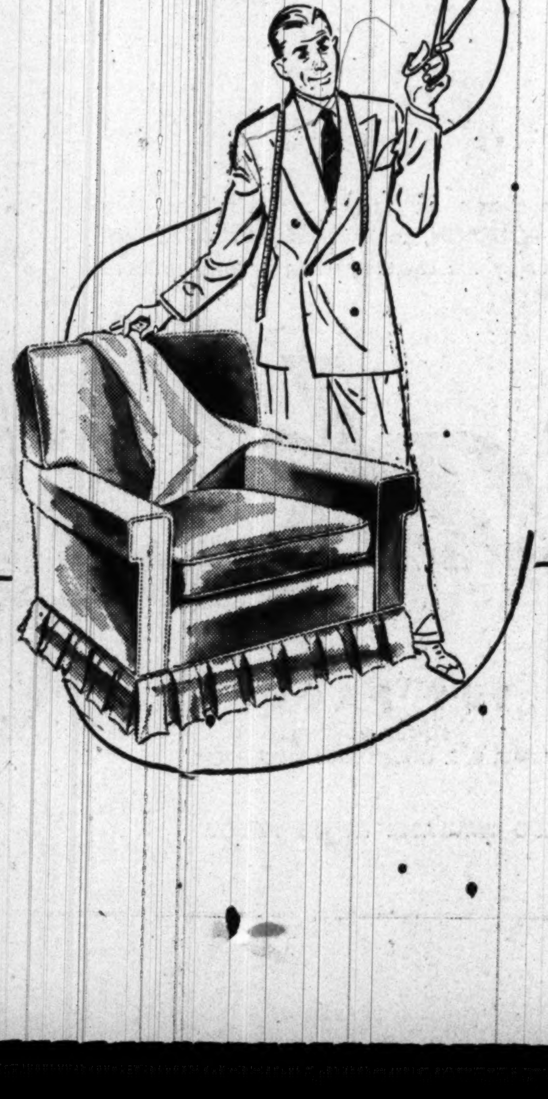

SAVE TIME AND TROUBLE . . . call NAtional 5100

USE OUR SHOP-AT-HOME SERVICE TO ORDER YOUR CUSTOM-MADE SLIPCOVERS

for average 1-cushion chair in our 2.29 printed cotton pebblecloth **30.50**

for average 3-cushion sofa in our 2.29 printed cotton pebblecloth **$57**

Don't fret because you can't get down to The Hecht Co. to pick out your slipcover or upholstery fabrics. The Hecht Co. will come to you . . . with a complete line of fabric swatches. You make your choice right in your own home where you can see just which colors, which patterns go best in your room. We pin-fit the fabrics to your furniture, tailor the slipcovers in our own workshop with zipper closings, box, kick or corner pleats, deliver them to you in approximately 3 weeks. Slipcover prices above based on our 2.29 printed cotton pebblecloth. Call NAtional 5100 today, Ext. 5631, and ask Miss Downs to send a representative out.

THE HECHT CO.
Washington and Silver Spring

Slayings May Revive Missing Person Case

MUNCIE, Ind., Nov. 7 (U.P.)—A 13-year-old missing-person case may be reopened as a result of a confession today by a doctor that he killed two brothers in a fight over blackmail.

Dr. Jules La Duron, 57, was held on an open charge after he admitted killing the two men in a hand-to-hand fight in his office at his home last night.

La Duron, whose wife's disappearance 13 years ago caused a sensation here, said the victims had been blackmailing him for more than a year and were trying to shake him down again. They were identified as Ralph Carter, 30, and his brother Seibert, both of Terre Haute, Ind.

He shot them in his consulting room last night and telephoned police. He told Police Chief Harry Nelson that Ralph Carter had extorted $2870 from him last year and last night sent Seibert to demand another $750.

The doctor refused to say why he had paid blackmail to Carter. He told Nelson only that it was "a professional matter."

Authorities investigated to determine whether the alleged blackmail was connected with the disappearance of La Duron's wife, Freda, who never was found.

La Duron since remarried and lived with his wife and son, Jack, 21.

La Duron said the Carters drove up in front of his home last night and Seibert walked in and demanded more money. The doctor said he fought with Seibert and then sent his son out to the car to tell Ralph he wanted to see him.

After a fight with both brothers, La Duron said he pulled a pistol from a desk drawer and started shooting. Police said the office was "a shambles," with chairs and equipment overturned and wrecked.

Secretary Accused

Laborers Balked in Trial Effort

The running factional battle within Local 74, AFL Building Laborers — one of the largest locals in the city—ran into a constitutional snag yesterday.

The seven-man executive board of the 300-member local failed to establish a constitutional trial board to try Secretary-Treasurer Tom Sampler on charges that he injured the union.

Sampler had been the prime mover in a recent factional attempt to unset Henry Thomas as local president. Thomas was temporarily suspended by the executive board on a charge of having maintained "Communist affiliations" while heading the local, but a rank and file vote overruled the executive board last week.

In turn, Sampler was charged and he was to have been tried Monday night. Three members of the executive board, including Thomas and Sampler, disqualified themselves from the trial board and there was general disagreement on alternate members. As a result, Sampler's trial was put off indefinitely until a 7-man trial board can be established.

Attlee Rejects Idea of 3-Power Security Board

LONDON, Nov. 7 (U.P.)—Prime Minister Clement Attlee told Commons today that Britain will take "utmost precautions" to guard its scientific and military secrets as long as the measures do not encroach upon individual rights.

He said in reply to a question that he does not believe it necessary for the United States, Britain and Canada to set up a joint security board because the three countries already are working "very closely" on security measures.

Most of the questions stemmed from the case of Prof. Bruno Pontecorvo, former British atomic scientist the government now believes to be in Russia. Questioned in Commons today on "uneasiness" in Britain over security matters, he said:

"We canont and will not employ the kind of methods employed in totalitarian countries."

Mrs. Roosevelt writes the foreword to the final volumes of FDR's private papers, published for the first time in The Washington Post. First installment will appear this Sunday, November 12.

Now She Shops "Cash and Carry"

Without Painful Backache

As we get older, stress and strain, overexertion, excessive smoking or exposure to cold sometimes slows down kidney function. This may lead many folks to complain of nagging backache, loss of pep and energy, headaches and dizziness. Getting up nights or frequent passages may result from minor bladder irritations due to cold, dampness or dietary indiscretions.

If your discomforts are due to these causes, don't wait, try Doan's Pills, a mild diuretic. Used successfully by millions for over 50 years. While these symptoms may often otherwise occur, it's amazing how many times Doan's give happy relief—help the 15 miles of kidney tubes and filters flush out waste. Get Doan's Pills today!

Automatic Oil Heat

INSTALLED IN 8 HOURS

Cut Heating Costs with an ABC AUTOMATIC OIL BURNER

CALL NA. 3068 NOW For Full Details

JOHN P. AGNEW & CO. INC.

FUEL MERCHANTS SINCE 1858

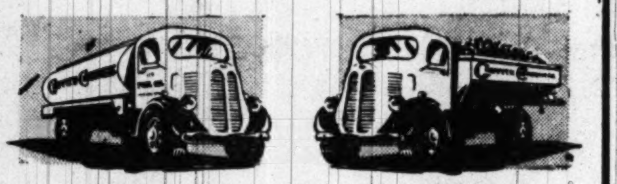

WHATEVER the WEATHER YOUR... FUEL OIL or COAL will be delivered!

You can depend upon prompt deliveries by the familiar, big, yellow trucks—Greater Washington's largest fleet of fuel trucks.

"Whatever the Weather the Yellow Trucks Deliver"

Place your order NOW... Call ME. 4840 and be SURE of your supplies

"We Make Your Home Comfortable"

GRIFFITH-CONSUMERS

1413 New York Ave., N.W.

ME. 4840

Call NA. 4200, ask for Circulation, and order Washington Post guaranteed home delivery.

"don't be fooled Brother!"

OIL HEAT

COSTS MUCH LESS THAN GAS! and WE can PROVE it!

The actual comparisons below, based on the F. H. A. formula method for heating any size home in the Greater Washington area, show actual savings made possible by using OIL HEAT:

IF YOU LIVE IN THE VIRGINIA AREA

GALS. OIL REQUIRED	OIL WILL COST	EQUIV. GAS WILL COST	USE OF OIL SAVES
800	$100.90	$129.82	$28.92
1,000	$126.00	$159.50	$33.50
1,200	$151.20	$190.94	$39.74
1,400	$176.40	$221.36	$44.96

IF YOU LIVE IN THE DISTRICT OF COLUMBIA

GALS. OIL REQUIRED	OIL WILL COST	EQUIV. GAS WILL COST	USE OF OIL SAVES
800	$102.84	$123.94	$21.10
1,000	$128.42	$153.18	$24.76
1,200	$154.10	$182.28	$28.18
1,400	$179.79	$211.35	$31.56

IF YOU LIVE IN THE MARYLAND AREA

GALS. OIL REQUIRED	OIL WILL COST	EQUIV. GAS WILL COST	USE OF OIL SAVES
800	$102.84	$119.47	$16.63
1,000	$128.42	$147.79	$19.37
1,200	$154.10	$174.57	$20.47
1,400	$179.79	$203.85	$24.06

On Conversions the savings are 15% more than above

DON'T DELAY ANY LONGER-OIL HEAT IS AVAILABLE EVERYWHERE!

If you are building a new home see your architect or builder—consult him on the savings and many advantages of OIL HEAT. If you don't already have OIL HEAT in your present home phone the number below for free survey and estimate on conversion to OIL HEAT.

REMEMBER... OIL HEAT IS SAFER MORE DEPENDABLE • AUTOMATIC

Published in the interests of the Public by the

OIL HEAT INSTITUTE of Greater Washington

412 5th Street, N. W. • Telephone: EX. 3905

Enjoy Choicest BOTTLED-IN-BOND

STRAIGHT BOURBON

Why take less than the best...when it costs so little!

If you've been buying anything less than STRAIGHT BOURBON, you'll welcome CHARTER OAK. Why not enjoy the choicest, when it costs no more!

Charter Oak

Made grander by the years gone by

FULL 100 PROOF

BOTTLED IN BOND UNDER U. S. GOVERNMENT SUPERVISION

STRAIGHT BOURBON WHISKY • CONTINENTAL DISTILLING CORPORATION • PHILA., PA. • ALSO AVAILABLE AT 86 PROOF

Philadelphia Police Suicide Left $38,000

PHILADELPHIA, Nov. 7 (AP).—Police Inspector Craig D. Ellis, who committed suicide after being summoned to testify before a Federal grand jury investigating crime, left assets of $38,000—including $8000 from gambling—C. William Kraft, jr., Delaware County district attorney, disclosed today.

Kraft told a newsman that a hand-written memorandum, torn in half, was found on Ellis' body following the suicide October 17.

Originally State police said Ellis left only a suicide note that said: "I have failed as a leader. My wife did not know of my laxity."

Ellis headed Philadelphia's vice squad for 10 years. He was found unconscious on a roadside near Media, in adjoining Delaware County. He died in Chester Hospital.

Kraft confirmed the fact that Ellis was not penniless when he died.

Ellis' family, following the suicide, said the police official—whose total annual salary never exceeded $5000—left only a small insurance policy, a car and a home assessed at $4000.

But the memorandum, Kraft disclosed, listed among its items: "Gambling, $8000," cash, "$15,000," "gift, O. P. D. $14,000."

Ellis killed himself two hours after Federal investigators asked him to appear before the grand jury. He had directed anti-gambling activity in Philadelphia for 10 years.

Senate Probe to Ask Contempt Citations

Senate crime investigators will seek contempt-of-Congress citations against Harry Stromberg, reputed Philadelphia gambling boss, and Willie Weisberg, one of his chief lieutenants, it was disclosed yesterday.

A spokesman for the Senate crime committee said Chairman Estes Kefauver (D., Tenn.) will ask the Senate to cite the two alleged racketeers for refusing to answer questions about Philadelphia crime.

Such action presumably would be followed by Government prosecution. A Federal grand jury Monday indicted Harry Russell, alleged Chicago mobster who likewise refused to answer the committee's questions, for contempt of Congress.

Like Russell, Stromberg—alias "Nig" Rosen—and Weisberg refused to answer questions on grounds their replies might tend to incriminate them.

Arlingtonian Faces Trial on Tax Charges

A former Arlington bank officer has been indicted by a Federal grand jury in Norfolk, Va., in bills charging he evaded income taxes on almost $200,000 from 1944-47.

He is Alan B. Prosise, sr., 55, of 1111 N. Jefferson st., Arlington. Prosise resigned in 1948 as vice president of the Arlington Trust Co.

The four-count indictment returned Monday charges Prosise declared $43,300 as income during the four years, while his true earnings were $243,171. His bond was set at $3000 with trial to be in United States District Court, Richmond at an undisclosed date.

Prosise, an officer of the Arlington bank for 30 years, also was treasurer of the Arlington Dairy until its sale in 1948 to Alexandria Dairy Products Co. He had no comment to make on the charges.

Brazilian Newspapers Face Newsprint Crisis

RIO De JANEIRO, Brazil, Nov. 7 (U.P.).—Facing the worst newsprint crisis since World War II, Brazilian newspaper publishers appointed an emergency committee today to seek a solution.

Most papers already reduced the number of pages, restricted circulation and eliminated special sections.

[The Brazil Herald at Rio de Janeiro is urging United States newspapers to make available some of their newsprint to help meet a serious shortage, the Associated Press reported.]

Make sure you read the personal letters of F.D.R., published for the first time in The Washington Post, starting this Sunday, November 12. Call NAtional 4200 for home delivery.

FUEL OIL
•
OIL BURNER SERVICE
•
RE. 5800
A. P. WOODSON CO.
1313 H ST. N.W.

AMAZING PAZO ACTS TO
RELIEVE PAIN OF SIMPLE PILES INSTANTLY
Speed amazing relief from misery of simple piles, with soothing Pazo*. Acts to relieve pain, itching instantly. Lubricates dry, hardened parts. Helps prevent cracking, reduce swelling. Don't suffer needless torture of simple piles. Get Pazo for comforting relief. Ask your doctor about it. Suppository form or tubes with perforated pipe.
*Pazo Ointment and Suppositories ®

Captain Thrifty Says:

It's not too early to buy your holiday beverage needs. Shop NOW while selections are greatest . . . before you become busy with other holiday details. The money-saving items on this page are typical of the hundreds you'll find day after day, week after week in EVERY Thrifty Beverage Store. We can offer you these savings because of our tremendous volume of sales. Our pennies in profits mean DOLLARS IN SAVINGS to you. Visit the Thrifty Store in your neighborhood today and save! S-O-S . . . SHOP OUR SHELVES!

THRIFTY
BEVERAGE STORES

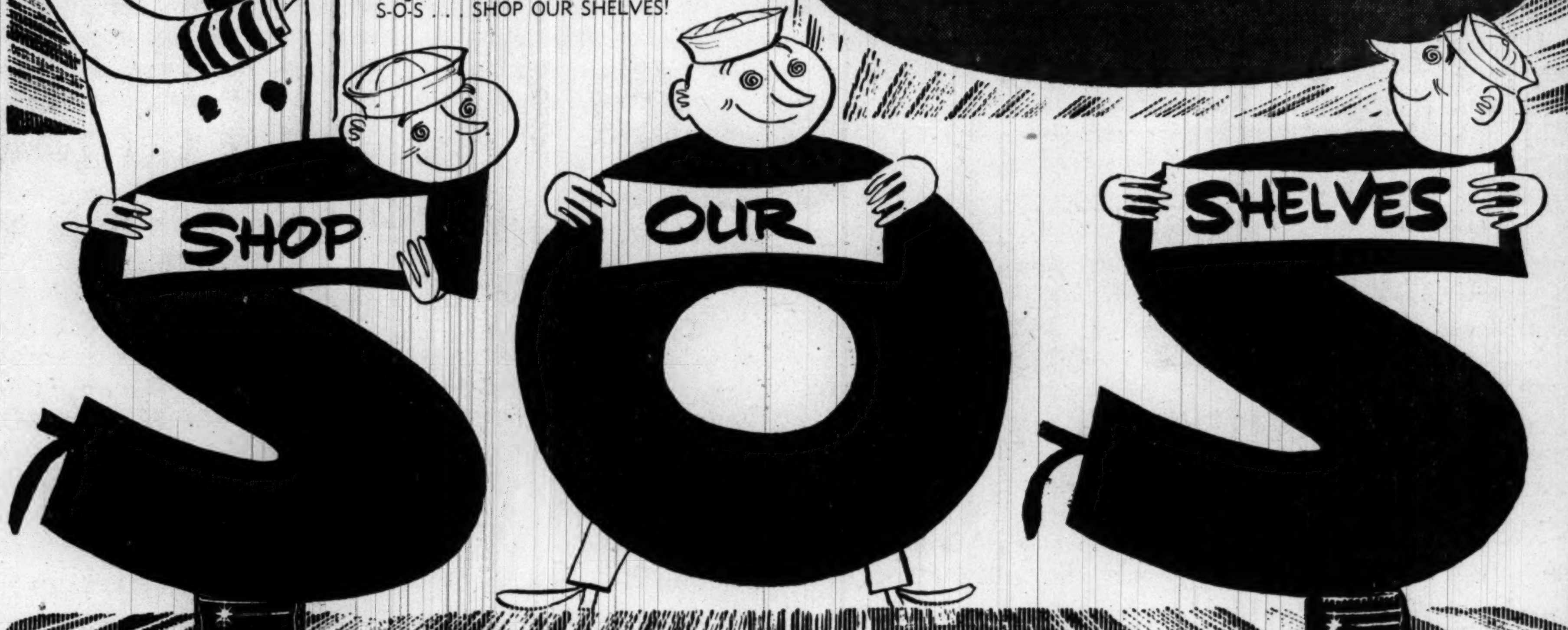

Wabash Valley
Bottled-in-Bond
STRAIGHT
BOURBON
2.88 FIFTH
Straight bourbon 100 proof, bottled in bond. Mellow, full bodied and rich.
The Calvert Shop

OLD DADSON
KENTUCKY STRAIGHT
BOTTLED-IN-BOND
3.39 FIFTH
Dramatically low-priced Kentucky straight bottled-in-bond whiskey. 100 proof.
Clifton Liquors

Garden Club or Nuyen's
ROCK & RYE
1.99 FIFTH
Delicious as a straight drink. Blends perfectly in mixed drinks. 70 proof.
Hamlin Liquor Co.

English Peer—Ready Mixed
DRY MARTINI COCKTAILS
1.49 FIFTH
Dry martinis in a jiffy! Just chill and serve! The distilled spirits are distilled dry gin. 48 proof.
Jefferson Liquors

PENNSYLVANIA
PREMIUM BEER
CONVENIENT THROWAWAY BOTTLES
1.99 CASE
Brewer's Best . . . the tasty beer so famous in Pennsylvania. It's your BEST buy in beer.
Globe Liquors

DUMBARTON
IMPORTED
SCOTCH
4.95 FIFTH
10 years old 100% imported scotch. Possesses the rare quality and flavor that is possible only with aging. 86 proof.
Nat Gandel's

ROBERTSON'S YELLOW LABEL
IMPORTED
SCOTCH
3.95 FIFTH
Here's an all-time favorite. Genuine imported Scotch to meet the most exacting taste demands. 86 proof.
Tokay Liquors, Inc.

Famous for Quality the World Over
SANDEMAN
SCOTCH
4.69 FIFTH
100% Scotch whiskey! Blended and bottled by George G. Sandeman & Sons. Established in 1790. 86 Proof.
Dixie Liquor Store

Imported French
DINNER WINES

77c FIFTH $8.95 a case	98c FIFTH $11.50 a case
CHATEAU SEGUIN (white bordeaux) Appellation controlee	POMMARD (white burgundy)
CHATEAU LATOUR TABANOT (red bordeaux) Appellation controlee	BEAUJOLAIS (red burgundy)
	CHABLIS (white burgundy)

Avenue Wine & Liquors

Jerome Napoleon
CHAMPAGNE COGNAC
5.95 FIFTH
Cognac brandy grande fine champagne, distilled from the natural product of wine produced from the choicest grapes in the Cognac region of France. 84 proof.
Rose's Liquor Store

Imported French
1943 Vintage
CHAMPAGNE
2.29 FIFTH
Bellecour . . . a connoisseur's delight. Compared with the fine champagnes of the world. Brut. 12% by volume.
Waldorf Liquors

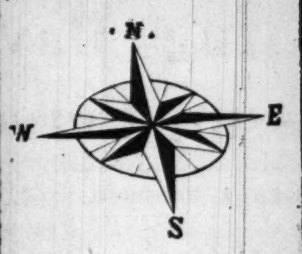

All Routes Lead To a Thrifty Beverage Store

NORTHWEST

Waldorf Liquors
1118 Connecticut Ave. N. W.
Opposite Mayflower Hotel
NAtional 5670

Clifton Liquors
2502 Fourteenth Street N. W.
Corner 14th & Chapin Sts.
COlumbia 2090

Mudrick's
14th and Irving Sts. N.W.
NOrth 2000

Burka's Conn. Ave.
2600 Connecticut Ave. N. W.
Corner Conn. Ave. & Calvert St.
ADams 9200

Dixie Liquor Store
3429 M Street N. W.
Opposite Key Bridge
ADams 7713

Comet Liquors, Inc.
1845 Columbia Rd. N. W.
Columbia Rd. at Mintwood Pl.
ADams 7439

Circle Liquors
5500 Connecticut Ave. N. W.
At Livingston St.
WOodley 0600

Keystone Liquor Store
2104 Pennsylvania Ave. N. W.
REpublic 1914

Jefferson Liquor Store
5303 Georgia Ave. N. W.
At Ingraham St.
RAndolph 1010

The Calvert Shop
2312 Wisconsin Avenue
Use Our Free Parking Lot
ORdway 8888

Tokay Liquors, Inc.
417 Eleventh St. N. W.
Opp. Evening Star Bldg.
DIstrict 2242

NORTHEAST

Weltman's Liquor Dept. Store
3935 Minnesota Ave. N. E.
5 Acres Free Parking
LUdlow 4-5000

Rose's Liquor Store
830 Bladensburg Rd. N. E.
ATlantic 7777

Hamlin Liquor Co.
1812 Rhode Island Ave. N. E.
DUpont 4050

Columbia Wine & Liquor
1151 Bladensburg Road N. E.
FRanklin 6666

SOUTHEAST

Alloy's Fort Davis Liquor Co.
3847 Alabama Avenue S. E.
Top of Pa. Hill S.E.
VIctor 2400

Avenue Wine and Liquor
2318 Pennsylania Ave. S. E.
Free Parking Lot in Rear
LUdlow 4-6300

Nat Gandel's
123 B St. S. E. on Capitol Hill
Opp. Library of Congress
LIncoln 3-1000

Anacostia Thrifty Store
1205 Good Hope Road S. E.
Good Hope Rd. & Nichols Ave.
LUdlow 4-3610

SOUTHWEST

Globe Liquors
620 Seventh Street S. W.
MEtropolitan 3796

Wohl's, Inc.
624 Fourth Street S.W.
NAtional 6666

Cash and Carry Only. Quantity Rights Reserved

Over Jump, Through Woods in Hunt They Go

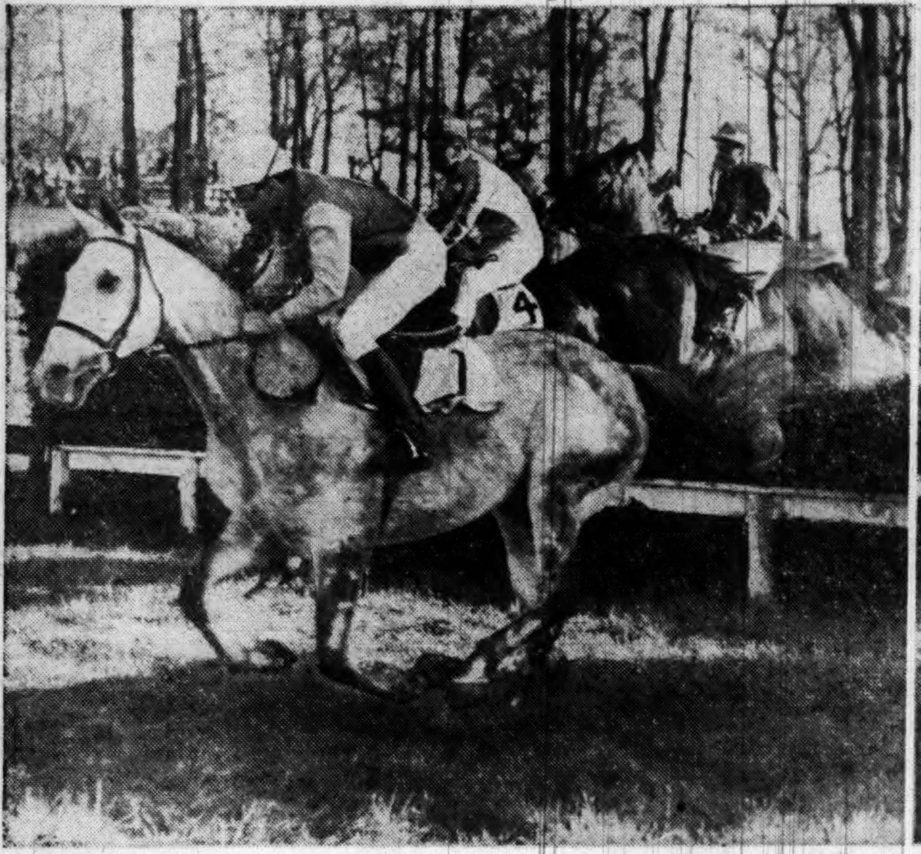

GENANCOKE IN LEAD OVER FIRST JUMP

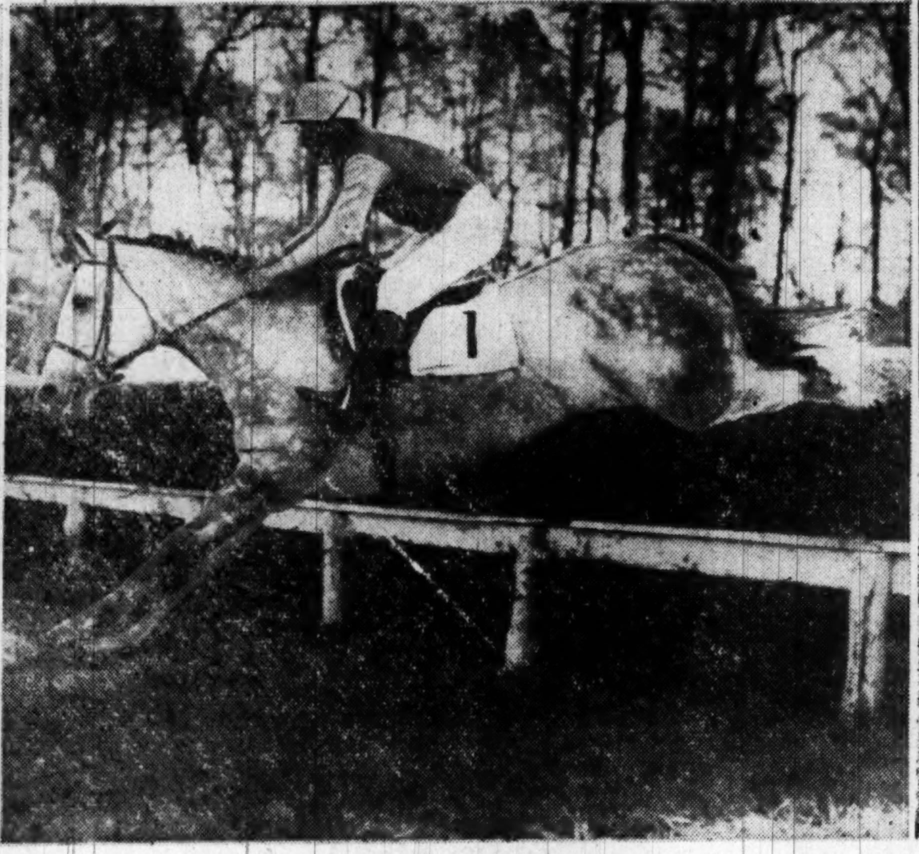

GENANCOKE STILL LEADS 2ND TIME AROUND

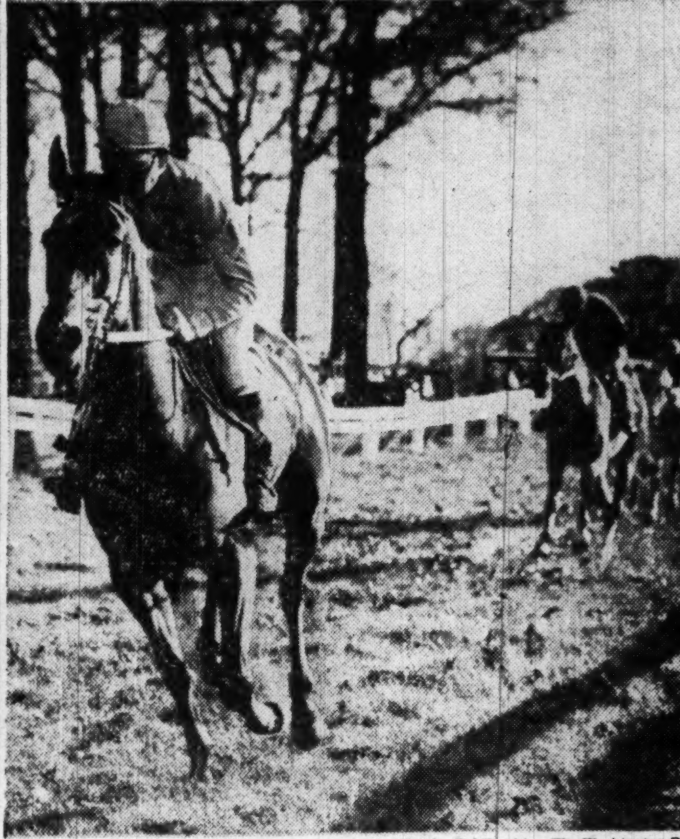

Charles Del Vecchio—The Washington Post

BUT IT'S HAMPTON ROADS AT FINISH

The running of the Battleship Steeplechase Handicap yesterday in the Middleburg Hunt races

Virginia's Circus Rose Wins U.S. Title

This Morning

—With Shirley Povich

THE ATTAR of roses in the Rose Bowl on New Year's Day at Pasadena will have to be considerable to catch up with and subdue the pungence of the messy situation that is in the making. The Pacific Coast Conference champions, probably California U., could wind up playing the third-best team in the Big Ten.

Ohio State, which will move into the Big Ten title barring black plague, can't accept an invitation. The Buckeyes are verboten because they were in the Rose Bowl last year. Big Ten officialdom says naughty, naughty—none of their teams can go to Pasadena more than once in a three-year span.

Povich

What the Rose Bowl will probably get is Wisconsin, and that could be because of a happy accident in the Badgers' schedule. Because it plays seven games within the Big Ten, while Illinois and Michigan play only six, Wisconsin could edge out those two teams and squeeze in.

Wisconsin can virtually assure itself the invitation merely by beating a Minnesota team that has yet to win a game. The Badgers also play Ohio State, but it makes little difference whether they win, 7-0, or lose 90-0, at Columbus on Saturday. They can't wind up with worse than a 5-2 record within the conference.

MICHIGAN AND Illinois are probably doomed because they, too, must meet the super-charged Buckeyes before the season is over. Unless one of them can pull an upset, beat Ohio State, and win the rest of its Big Ten games, both must finish behind Wisconsin in the standings.

For Michigan to lose out to Wisconsin for the Rose Bowl bid would be slightly ironical. They licked Wisconsin, 26-13, earlier in the season, yet may suffer from the cockeyed scheduling within the conference. Playing one less game than the Badgers, Michigan may not be able to show as good a percentage.

The fouled-up situation that deprives the Rose Bowl of the Big Ten champion can be traced directly to the senseless pact the two conferences signed for five years in 1946. It was then that the Big Ten, for some vague reason, stipulated that none of its teams could play in the Bowl more than once in any three-year span. Thus, any champion that repeated in the Big Ten, like Ohio State, is barred.

THE AGREEMENT runs out with the playing of next New Year's Day game and there is a justifiable squawk from Pacific Coast sources against its renewal. Despite the fact that the Coast champions have been getting licked in the Rose Bowl, there is pressure for the acceptance in the future of only the Big Ten champions, not their second and third-place teams.

What possessed the Big Ten to limit reappearances of its champions in the Rose Bowl is not yet clear, but apparently it was an attempt to de-emphasized the whole Bowl business and effect a facade of purity of some kind. It has resulted in the Rose Bowl, once the top postseason game, being overshadowed in some years by the Sugar Bowl, and even the Cotton and Orange Bowls.

It isn't all the Big Ten's fault, though. The Coast people submitted foolishly to the Big Ten stipulations at a time when they could have had the famous West Point team, with its Doc Blanchard and Glenn Davis, in the Rose Bowl for the asking. That was in 1946, when Army was coyly seeking an invitation, ready to waive its tacit understanding that it would play no postseason games.

AT THE SAME time that Army was courting an invitation, the Big Ten suddenly let it be known it also could be had, after ruling out postseason games for several years. The Bowl promoters had to make the choice: Army, or a renewal of relations with the Big Ten. The temptation to sock away a guarantee of Big Ten opposition for the next five years was too great, even if they had to be content with the Big Ten runners-up.

Back in 1946, the Rose Bowl promoters were running out of opposition for their Coast champions, anyway. Harvard, Yale and Princeton long before had made their Big Three agreement to stay out of Bowl games. And the Ivy League teams, otherwise, were cold to the idea. Princeton turned down an invitation in 1933. Columbia accepted it, and that was the last time an Ivy League team has been lured to the Rose Bowl.

In the interim, the Rose Bowl had to content itself mostly with Southern teams—Alabama, Duke and Tennessee mostly. The Coast promoters wearied of the Dixie boys, as being not quite representative of the big Eastern schools, and thus let themselves in for this snafu with the Big Ten's nonchampions.

Jimmy Faulkner, 97, English Jockey, Dies; Had 33 Children

LONDON, Nov. 7 (U.P.).—The death was announced here today of Britain's oldest jockey, Jimmy Faulkner. He was 97.

Faulkner, who was married three times and had 33 children, rode his last horse at 62.

Western Boys Club Beats Alexandria

The 105-pound football team of the Western Branch of the Washington Boys Club defeated Alexandria Boys Club, 25-0, yesterday at Alexandria Municipal Stadium. Bob Childress ran 45 yards for one touchdown and Bill McCormick intercepted a pass and ran 60 yards for another score.

Caps, Bullets Lose Stars, Play Tonight

By Bill Ahlberg
Post Reporter

The Washington Caps and the Baltimore Bullets, who meet at Uline Arena in a National Basketball Association game tonight, each lost one of their brightest stars yesterday.

For the Caps it was to the Army. Earl Lloyd, sensational rookie from West Virginia State, was ordered to report to his Alexandria draft board for induction November 16.

For the Bullets, the story was a little different.

In a flurry of bickering over a new contract demanded by Paul Hoffman, their scrappy 6-foot 2-inch forward, the Bullets announced that Hoffman has been suspended indefinitely.

The club also said it planned to get a court injunction to prevent him from playing with any other pro team.

Joseph Rash, Balttimore president, said Hoffman had demanded a new contract at a higher salary.

"We had given him a raise over last year and he is one of the highest paid members of the club," Rash said.

Hoffman failed to report for practice Monday and when Bullet officials went to his home to find out why, he told them he had been working out with the Lancaster team of the Eastern League.

This is the third time Hoffman has quit the Bullets since he joined them for the 1947-48 season.

Baltimore, so far, is the surprise team of the league—and a good share of the Bullets' success can be credited to Hoffman.

Losers of five out of six exhibition games—two to the Caps by scores of 78-72 and 86-74—the Bullets suddenly started clicking when the season opened and are now atop the Eastern Division standings with victories over the Indianapolis Olympians and the league champion Minneapolis Lakers.

In the Minneapolis game, Hoffman turned in a 15-point performance and fine floor game.

For the Caps, with one victory and two losses, the calling of Lloyd is a partial solution to the problem facing Coach Bones McKinney about his overstaffed roster. With Lloyd going, the Caps are now down to 12 players, one over the league limit.

Horseplay at Bowie

WGAY Gets Back on Beam

BOWIE, Md., Nov. 7.—What looked like a case of super-slick hoss stealing last Sunday turned out today to be just a case of mistaken identity—of hosses, that is.

Late Sunday afternoon two men came to Groom Dempsey here and told him that they had orders to move WGAY (a race horse, not the radio station in Silver Spring he's named after) to Lincoln Downs, R. I. They loaded WGAY into the van and drove off.

Dempsey reported the incident to WGAY's owner, Ben Schwartz, an announcer on the radio station, who said he had given no orders to ship the animal. Schwartz reported the "horse theft" to Maryland State Police, who were able to check the van by a license number which Groom Dempsey had recorded.

Today it turns out that the van men were supposed to have moved a horse named Vacance, Schwartz said. WGAY is on his way back from Lincoln Downs and Vacance will soon be on his way. Everything has worked out fine except that WGAY is so full of kinks from his long ride that he can't run at Pimlico.

Edward Dorner Misses One

Navy Grad Picks Irish, Wins Contest

A Naval Academy grad, and a loyal Middie rooter, unsentimentally picked Notre Dame last Saturday and went on to win The Washington Post's Pick-the-Winner Football Contest.

Edward P. Dorner, 113 N. Columbus st., Arlington, Va., actually clinched his victory by being the only one of six finalists to call the tie-breaking Texas-SMU game. If he had stuck to Navy, as tempted, he wouldn't have qualified.

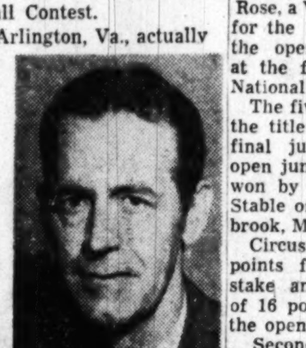

Edward P. Dorner

The other five, who, like Dorner, missed only the Stanford-USC tie, all picked Southern Methodist to win.

They are E. E. Martinsky, 4106 22d st. ne.; Charles S. Krochmal, 7420 Georgia ave. nw.; M. Louise Thornton, 1813 Key blvd., Arlington; Richard A. Watt, 843 N. Buchanan st., Arlington, and Herbert H. Hill, 3710 40th pl., Cottage City, Md.

Dorner picked Texas, 20-13. Actual score was 23-20. The winner rightly figured that the Texas line would be too strong for Southern Methodist. The Mustangs' net ground loss of 68 yards is proof.

Dorner, 44, is an intelligence research analyst with the Army Transportation Corps. He's worked for the Government in Washington since 1934.

A native of Crete, Nebr., Dorner was graduate from the Naval Academy in 1930. In his plebe year, 1926, the Middies were national champs. Dorner became a great football rooter then and never has lost interest. He's never stopped rooting for football teams, either, and insists the future is bright.

Dorner and his wife, Helen, have two daughters, Christina, 9, and Linda, 5.

Against Colts Nov. 26

Contest Winner Sees Justice Play

HAVE YOU SEEN Charley Justice play as a member of the Washington Redskins?

No! Well, here is your chance to see for yourself if Choo Choo is as brilliant a pro as he was in college at the University of North Carolina.

The winner of The Washington Post's football contest this week will receive two tickets to the Redskins-Baltimore Colts game at Griffith Stadium, November 26.

The contest winner also will receive two tickets to the intersectional collegiate headliner between Penn and Wisconsin, at Franklin Field, Philadelphia, November 18, as well as first-class, round-trip transportation for two persons.

GAMES OF NOVEMBER 11

	Win		Win	Tie
Georgetown	( )	Fordham	( )	( )
George Washington	( )	Furman	( )	( )
Virginia	( )	William and Mary	( )	( )
Navy	( )	Tulane	( )	( )
Columbia	( )	Dartmouth	( )	( )
Pitt	( )	Notre Dame	( )	( )
Iowa	( )	Illinois	( )	( )
Oklahoma	( )	Kansas	( )	( )
Duke	( )	Wake Forest	( )	( )
Florida	( )	Georgia	( )	( )
Indiana	( )	Michigan	( )	( )
Colorado	( )	Missouri	( )	( )
Kentucky	( )	Mississippi State	( )	( )
West Virginia	( )	Penn State	( )	( )
Michigan State	( )	Minnesota	( )	( )
Ohio State	( )	Wisconsin	( )	( )
Arkansas	( )	Rice	( )	( )
California	( )	UCLA	( )	( )
Baylor	( )	Texas	( )	( )
SMU	( )	Texas A. & M.	( )	( )

(Make your choice with "X," win or tie)

PROBABLE SCORE

Maryland ....( ) North Carolina....( )

PLEASE PRINT CLEARLY

Name ....

Address .... Tel. No. ....

City and State ....

Contest Rules

THE CONTEST each week will include 20 major college games. The contestant will select the winner (or tie) in each of these games. There will also be a twenty-first game for which the contestant must give the "Probable Score," to be considered by the contest judges only in case two or more persons tie on the first 20 games.

All entries must be in the hands of the Football Contest Editor not later than 9 p. m. Friday of each week. Entries should be left at the Service Counter in the lobby of The Washington Post Bldg., 1337 E St N. W.

The person submitting the most accurate entry each week shall be declared the winner. In case of ties, all persons sharing in the tie will receive duplicate awards.

The decisions of the judges will be final.

Entries submitted must be legible, with the selections listed in the order they are announced in The Washington Post.

Entries may be handwritten or typewritten. However, carbon copies and mimeographed copies or copies made by any other duplicating machine will NOT be accepted. You may submit as many entries as you wish.

No employe of The Washington Post or member of his immediate family is eligible to participate in this contest.

Mare Takes Jump Crown By 1 Point

NEW YORK, Nov. 7 (AP).—Circus Rose, a Virginia horse to be pointed for the 1952 Olympic games, won the open jumping championship at the final session of the 62nd National Horse Show tonight.

The five-year-old grey mare won the title by a single point in the final jumping class, the $2,000 open jumper stake. The stake was won by Lariat, from the Roxhill Stable of Roxanne Wagner, Woodbrook, Md.

Circus Rose, however, got three points for second place in the stake and finished with a total of 16 points in the 12 classes for the open crown.

Second and reserve champion with 15 points was My Goodness, from the Millarden Farm, Annville, Pa. The Millarden Farm's All Afire won the open jumping championship last year, but took only 12 points this time.

When the championship was determined, it was announced that My Goodness had been sold to Mrs. Sara Chait of Putnam Valley, N. Y.

The $2000 stake was marred by an accident when Mrs. Chait's Optimist, a 9-year-old gelding, fell and broke a leg over a jump. After 20 minutes, it was decided to destroy the horse in the ring at Madison Square Garden.

Circus Rose, winner of the Pennsylvania National Show at Harrisburg, Pa., was sold last Saturday to August A. Busch, jr., St. Louis brewing magnate, by Hi-Rock Farm, Warrenton, Va. Busch said the horse would be made available to the United States Olympic team for the 1952 games at Helsinki.

Earlier Glider, a 6-year-old gray gelding owned by Mr. and Mrs. Charles T. Burke of Elmira, N. Y., won the working hunter championship.

The battle for points went right down to the final event before Glider emerged a half point winner over One More Pennant, from the stable of Mr. and Mrs. W. Haggin Perry, Cobham, Va. Glider finished with 15½ points, compared with 15 for the reserve champion.

Last year's champion substitution, owned by Mr. and Mrs. John T. Maloney, Syosset, N. Y., and Warrentown, Va., never was a contender, finishing with only two points. The 1949 reserve champion, Fitzrada, owned by Col. and Mrs. H. H. Pohl, Leesburg, Va., also trailed far back with 3½ points.

In the final event of the work-

See HORSE, Page 23, Column 4

Ohio State 2d

Coaches Put Army First

NEW YORK, Nov. 7 (U.P.)—Army, although receiving only 11 first place votes to 16 for Ohio State, went back to the top of the United Press football ratings today with Southern Methodist, last week's No. 1 team, falling clear down to seventh place.

The 35 coaches upon whose selections the ratings are compiled gave Army so many more second and third place votes than Ohio State that for the fourth time in five weeks the undefeated and untied Cadets took over the lead with 301 points—21 more than the second place Buckeyes.

Back of Army and Ohio State came Oklahoma, Texas, California, Kentucky, SMU, Illinois, Princeton and Tennessee in that order.

How they rank:

Team	Points
1. Army (11)	301
2. Ohio State (16)	280
3. Oklahoma (5)	245
4. Texas (1)	223
5. California	213
6. Kentucky (1)	197
7. Southern Methodist	142
8. Illinois	78
9. Princeton	69
10. Tennessee	41

Second 10—Michigan State, 34; Miami, 29; Clemson and Wyoming (1), 15 each; Maryland, 11; Wisconsin, 7; Washington, 6; Michigan and Nebraska, 3 each; UCLA, 2.

Buy Your Tickets Now for Interhigh Title Game Nov. 24

Buy your tickets early and get choice seats for the Interhigh football championship game (Divisions 1-9) at Griffith Stadium the night of November 24. The Washington Post, Touchdown Club and Board of Education are sponsors:

Tickets are on sale at the Touchdown Club, Griffith Stadium, in the lobby of The Washington Post, Fairway Sports Shop, Champion Sports, Inc., the Sports Center and all of the public high schools.

Tickets sell for $1.50 reserved grandstand, and $2, boxes.

Complimentary season tickets issued by the high schools at the start of the season will NOT be honored at the championship game.

Proceeds from the game will go to the public high schools for the purchase of athletic equipment.

School Heads, Parents Help Ticket Sales

The principals of the nine Interhigh League schools rolled up their sleeves yesterday and pitched into the business of selling tickets for the big championship football game to be played the night of November 24 at Griffith Stadium.

The school heads met at the Touchdown Club with Eastern Principal John P. Collins and Anacostia Principal Mrs. Opal Corkery presiding.

They announced plans for special assemblies to stimulate the sale of student tickets and also the sale of general tickets to parents by pupils. The Home and School Associations and Parent-Teachers Associations will also be called in to help.

At Middleburg

Hampton Roads Wins Hunt Race

MIDDLEBURG, Va., Nov. 7 (AP).—Hampton Roads closed with a rush today in the last half mile to win the Battleship Steeplechase Handicap, feature event of the opening program of the two-day National Hunt Races.

The winner, owner by Mrs. Marion du Pont Scott, of Montpelier, Va., and ridden by A. P. Smithwick, had stayed well up with the leaders throughout the two-mile event.

Only half a mile from the finish, Hampton Roads caught and passed the betting favorite, Paul Mellon's Genancoke from Upperville. Genancoke faded badly and finished fourth in the six-horse field.

The $2000-added event highlighted today's program of two flat races and three steeplechase events. Five more races will be run on Saturday, Armistice Day.

Finishing second behind Hampton Roads was Crown Royal, owned by W. C. Robinson, jr., of Pittsburgh, and ridden by F. D. Adams. Third place ahead of Genancoke went to another betting favorite, Mill River Stables' Monkey Wrench, second in the recent Chevy Chase Handicap at Laurel.

Today's was the thirteenth running of the Battleship Steeplechase, moved here this fall after the discontinuance of the infield sport at Pimlico.

The program Saturday will be highlighted by the thirty-first renewal of the Manly Steeplechase, carrying a $3500-added purse.

Mrs. Scott's colors also were ridden to victory in today's final event, a two-mile steeplechase.

See MID, Page 23, Column 5.

Results

BASKETBALL ASSOCIATION

Boston 83 .... Baltimore 64

EXHIBITION BASKETBALL

N. C. State 74 .. Grand Rapids (NBL) 66
Minneapolis (NBA) 82 .... Utica (AL) 71

COLLEGE SOCCER

Md. State Teachers 6....American U. 3
Univ. of N. C. 1 .. Duke University 0

BOTH YMS Stores Feature Famous

Bostonian
CORDOVAN

in a handsome
Quarter-Brogue

$17.95

Whether it's classroom or business you'll like this smart Quarter-Brogue Bostonian in smooth, sleek WINE colored CORDOVAN! . . . No leather takes and holds a shine like it! For unexcelled fit, comfort and style slip into a pair of these smart Bostonian Cordovans today at the YMS.

Other Bostonians $15.95 to $22.95

The YOUNG MEN'S SHOP
Famous for Famous Makes

39th Year at
1319 F St. N.W.

3942 Minnesota
Avenue N.E.

Rizzuto, Joe DiMaggio Head AP All-Star Team

President for Continuance
Football, Education Tied Up In Notre Dame's Telecasts

By Jack Walsh
Post Reporter

If the NCAA has good reasons for desiring a college football ban, Notre Dame, the No. 1 TV draw, has its own reasons for wanting continuance.

Rev. John J. Cavanaugh, C. S. C., Notre Dame president, dwelt on them briefly here yesterday after addressing the Notre Dame Foundation of Washington at a luncheon at the Carlton.

It's certain that smaller schools, suffering at the gate from video competition, will make a determined effort to kill it off at the NCAA's January meeting in Dallas.

The dynamic, 51-year-old head of Notre Dame is fully aware of the myriad problems brought on by television. Yesterday, however, he chose to pose a few questions of his own.

Said Father Cavanaugh: "Television is the greatest medium for a mass audience ever devised. It's greater than movies. It's getting to be a bigger factor in all our lives.

"Is the NCAA qualified to judge the question? I'm only asking.

"All of a sudden there's great concern for small schools. I'm wondering how much of it is real and how much artificial. For instance, for years we've had big games at South Bend. Nearby, Depauw and Wabash may have been playing before about 300. We never even sent regrets.

"Have the small colleges ever banded together to vote that they be put on Michigan's schedule, or our schedule?"

"Is the end for college athletics merely to fill the stadium? If it is, I'm inclined to agree with Dr. Hutchins of Chicago, who abolished football."

Father Cavanaugh is burning with educational zeal. In 1947, he organized the Notre Dame Foundation to procure endowment funds for the university. In three short years the foundation has collected nearly seven million dollars.

All that money, he said, is for one thing—improvement of education. Notre Dame is in the midst of an ambitious five-million-dollar building program.

Before the Notre Dame football games, a 20-minute program enables the Irish and the visiting school to point up their educational facilities and advantages

It's advertising and Father Cavanaugh is no novice in that department. At the age of 26 he was assistant advertising director of the Studebaker Corporation. It isn't hard for him to visualize what it means to get across a message to an estimated audience of 35 million.

Lady Grapplers On Turner Card

Four lady wrestlers will grapple tonight at Turner's Arena in two events of a five-card program. June Byers will oppose Lillian Bitter and Beverly Lehmer meets Cora Coombs.

A 60-minute match between Laverne Baxter and Bud Curtis and 50-minute bouts between Ruffy Silverstein and Hardy Kruskamp and Mr. Europe and Mr. Canada are also scheduled.

Konstanty Of Phillies Left Off

NEW YORK, Nov. 7 (AP).—Eight clubs are represented on the 1950 Associated Press All-Star baseball team, but the National League Champion Philadelphia Phillies drew a surprising blank.

Not even their Jim Konstanty, the loop's most valuable player, could make the grade. The great relief specialist placed fourth among righthanded pitchers.

On the other hand, Phil Rizzuto, the American League's most valuable player, was an overwhelming favorite. The New York Yankee shortstop was named on the most ballots, 360.

The American League, as usual, dominated the team, as selected by 381 sports writers and sportscasters.

The All-Star-Team (batting averages and won and lost records in parenthesis):

First Base—Walt Dropo, Red Sox, .323.
Second Base—Jackie Robinson, Dodgers, .328.
Third Base—George Kell, Tigers, .341.
Shortstop — Phil Rizzuto, Yankees, .324.
Right Field—Stan Musial, Cardinals, .346.
Center Field—Joe DiMaggio, Yankees, .301.
Left Field—Ralph Kiner, Pirates, .272.
Catcher—Yogi Berra, Yankees, .320.
Righthanded Pitcher — Bob Lemon, Indians, 23-11.
Lefthanded Pitcher—Warren Spahn, Braves, 21-17.
Utility—Bill Goodman, Red Sox, .354.

Rizzuto, Robinson, Kell, Musial and Kiner are holdovers from the 1949 team. Ted Williams of the Boston Red Sox failed to make the team for the first time since the poll's inception five years ago.

Outfielders received the most attention. Twenty-two flychasers drew votes, with Cleveland's Larry Doby finishing fourth and Williams fifth. Musial was tops with 280 votes, followed by Kiner's 224 and DiMaggio's 129.

Among the righthanded pitchers, Lemon was first choice with 142 ballots. Vic Raschi of the Yanks was a close second with 122. Spahn was an easy first in the lefthanded division, with 177 votes. Soldier Curt Simmons of the Phils was runnerup with 72.

First bourbon made in Kentucky (1780) and still the finest!

Kentucky straight bourbon. 100 proof James E. Pepper & Co., Inc., Lexington, Kentucky

The Choice of Champions— DODGE "Job-Rated" TRUCKS

49 out of 86
champion truck drivers choose Dodge!

Champion drivers know champion trucks!

The nation's state champions . . . with proved reputations for safety records and driving skill . . . competed recently in New York at the National Truck Roadeo. Given the privilege of driving *any* make truck, these champions selected Dodge for national competition by more than 2 to 1 over all other makes combined!

In the events in which Dodge trucks participated, 6 out of 9 national winners drove Dodge *"Job-Rated"* trucks.

The champions selected Dodge for these tough tests because of "its extra visibility, its great maneuverability, good braking, and ease of handling." So, take a tip from the men who know from experience. For championship performance, drive a Dodge *"Job-Rated"* truck!

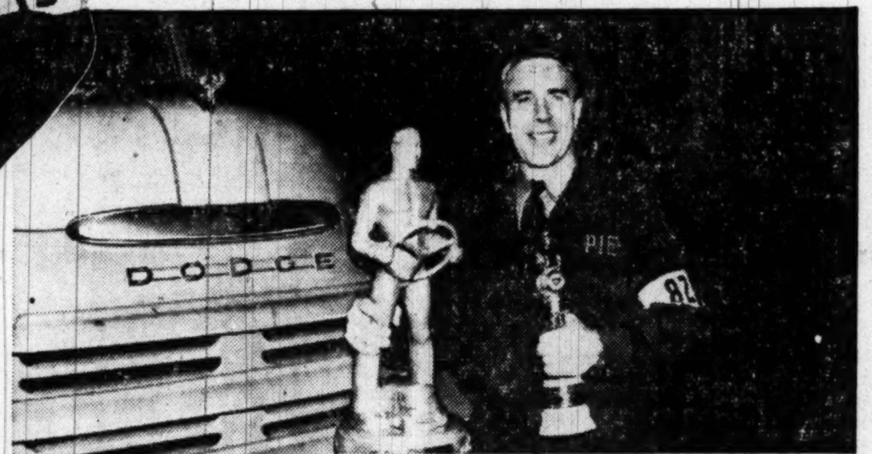

FIRST TROPHY in the Straight Truck Class was won by Richard Wold, Glendenning Motorways, Inc., St. Paul, Minnesota. Wold, Minnesota State Champion, drove a Dodge GA-152 1½-ton *"Job-Rated"* Truck.

FIRST TROPHY in the Tractor, Tandem-Axle Semi-Trailer Class was won by O. E. Chapman, Pacific Intermountain Express, Oakland, California. Chapman, Colorado State Champion, drove a Dodge YA-142 4-ton *"Job-Rated"* Truck.

SECOND TROPHY in the Tractor, Tandem-Axle Semi-Trailer Class was won by Robert Rudesill, Glendenning Motorways, Inc., St. Paul. Rudesill, Minnesota State Champion, drove a Dodge YA-142 4-ton *"Job-Rated"* Truck.

THIRD TROPHY in the Tractor, Tandem-Axle Semi-Trailer Class was won by Harry W. Pollock, Johnson Motor Lines, Inc., Baltimore. Pollock, the Maryland State Champion, drove a Dodge YA-142 4-ton *"Job-Rated"* Truck.

THIRD TROPHY in the Straight Truck Class was won by R. D. Wallace, Johnson Motor Lines, Inc., Charlotte. Wallace, who is North Carolina State Champion, drove a Dodge GA-152 1½-ton *"Job-Rated"* Truck.

THIRD TROPHY in the Tractor, Single-Axle Semi-Trailer Class was won by Frank Kirkpatrick, Columbia River Truck Co., Portland. Kirkpatrick, the Oregon State Champion, drove a Dodge JA-128 2½-ton *"Job-Rated"* Truck.

For championship performance—drive **DODGE "Job-Rated" TRUCKS**

★ SEE YOUR DODGE DEALER ★

CENTRAL LIQUOR Inc
518 9th St. N.W.
Your cut rate liquor store

WEDNESDAY THRU SATURDAY SPECIALS

YOU'LL FIND THE WORLD'S FINEST WHISKIES ON OUR SHELVES

BOTTLED-IN-BOND 100 PROOF
GREEN VALLEY STRAIGHT BOURBON WHISKEY
2.99 FIFTH

BOTTLED-IN-BOND 100 PROOF
DAVID SPRINGS KENTUCKY STRAIGHT BOURBON WHISKEY
43.90 CASE
3.69 FIFTH

BOTTLED-IN-BOND 100 PROOF
OLD RIPY KENTUCKY STRAIGHT BOURBON WHISKEY
3.69 FIFTH

BOTTLED-IN-BOND 100 PROOF
CREAM OF MARYLAND Maryland Straight RYE WHISKEY
3.29 FIFTH

BOTTLED-IN-BOND 100 Proof
OLD POINDEXTER KENTUCKY STRAIGHT BOURBON WHISKEY
3.69 FIFTH

BOTTLED-IN-BOND 100 Proof
WESTERN TRAIL KENTUCKY STRAIGHT WHISKEY
3.19 FIFTH

BOTTLED-IN-BOND 100 Proof
CEDAR CREEK KENTUCKY STRAIGHT BOURBON WHISKEY
45.50 CASE
3.89 FIFTH

CENTRAL IS THE HOME OF THE WORLD'S FINEST AGED SCOTCH
HERE'S TWO:

10-YEAR-OLD HUNTLY ROYAL SCOTCH WHISKY
86 PROOF
55.50 CASE
4.69 FIFTH

8-YEAR-OLD SCOTTISH CREAM SCOTCH WHISKY
86.8 PROOF
3.99 FIFTH

DUNDALK SQUARE GIN
Distilled from 100% Grain Neutral Spirits
85 PROOF

YOUR CHOICE **1.99** FIFTH

ROMANZA RUM
7 YEAR OLD
Produced & Bottled in Puerto Rico
84 PROOF

10 YEARS OLD RARE FRENCH BRANDY
Armagnac
CASTAGNON BRAND
84 PROOF
2.77 FIFTH

FINEST FRENCH **CHAMPAGNE**
NAPOLEON (BRUT)
Vintage 1943
35.50 CASE
2.99 FIFTH

IDEAL FOR HOLIDAY GIVING!

FINE OLD MADEIRA WINE
FANAL
52 YEARS OLD
18½% by Volume
1.79 FIFTH

IMPORTED FROM HOLLAND
LEVERT'S DUTCH BLACKBERRY OR CHERRY WINE
20% by Volume
1.49 FIFTH

23-YEAR-OLD DOURO PORT
IMPORTED FROM PORTUGAL 20% by Volume
1.49 FIFTH

We Reserve the Right to Limit Quantities

Set Free Pays $17.80 at Pimlico in Amazing Form Reversal

Empire

1—¾; $3000; maiden 2-year-olds; clms.
Prompt Boy, 118 (M'tens) 14.00 7.00 4.80
Colonel Zeder, 118 (Boland)..... 9.00 6.10
Blacktype, 118 (Woodhouse).......... 4.70

Open Way, Chance Way, Crew Hall, Gray Toy, Fortnight, Thomas Edward, Janie's Beau, George Collins, *Scotch Gem, *Ole Meanie, *Sunny Star also ran. Time, 1:13⅗.
*Field.

2—¾; $3000; 3-year-olds up; claiming.
Yazdegerd, 114 (W'house) 25.50 10.60 4.60
Besita, 112 (Hettinger) 5.90 3.30
Frozen Custard, 113 (Colaneri)..... 2.60

Havahome, Goof Off, Aflame, Bosmond, Bundlrab, Cunning Miss, Sunsation, Scholarship, Texas Brags also ran. Time, 1:13⅖.

DAILY DOUBLE PAID $181.30

3—1⅛; $3000; 3-year-olds up; claiming.
Boisterous, 111 (Erickson)..9.50 4.90 4.00
Mr. McGregor, 112 (Smith).....3.80 3.10
Gainsay, 112 (Picou) 6.40

Friar Teddy, Gingham, Brave Reward, Avona, Impact, Round Top, Silver Putter, Archer also ran. Time, 1:54⅗.

4—¾; $3000; maiden 2-year-olds; clms.
Count Raybern, 118 (Buttler)
17.00 6.60 5.00
Noreal, 118 (Fisk) 4.10 3.20
Corktown, 118 (Martin)............ 14.50

King Twig, Chain Shot, Signior, Route Four, Daunton, Valor II, *Beau Pedro, *Bright Flare, Apennine, Lord Grail, *Capstone also ran. Time, 1:14.
*Field.

5—¾; $300; 3-year-olds up; claiming.
Annie's Choice, 114 (Fisk) 23.70 8.60 5.00
Guylark, 114 (Atkinson)........4.50 3.30
Chaldia, 106 (Stuart).............. 4.00

Dr. Freed, Bill Howk, Frenchtown, Lee Circle, *Fire Again, *Eyes of Brown, Billy Bart, Cal's Jewel, Realtor, *St. Ram, Dealer also ran. Time, 1:13.
*Field.

6—1⅛; $25,000 added; 3-year-olds up.
aStama, 112 (Scurlock) 10.90 5.10 3.60
Antagonism, 114 (Atkinson)... 6.80 5.10
September, 118 (Del Vecchio).. . 5.70

Sub, Abbie Co, Quick Touch, Faggery, Ouija, Lithe, Early Heath, Frangine, aEthel Terry, Renew also ran. Time, 1:45.
aCain Hoy Stable entry.

7—1⅛ mi.; $3000; 3-yr.-olds up; claim.
Rosborough, 116 (C'best) 12.40 8.70 4.30
Respingo, 117 (Boland) 10.10 4.90
dhMr. Fox, 117 (Smith) 2.90
dhHaberdashery, 115 (Atkinson 2.70

Column, Whiskey Sour, Vertigo II, Approval also ran. dh—Dead heat for show. Time, 1:52⅖.

8—1⅛; $3000; 3-year-olds up; claiming.
Trumpeter, 120 (Het'ger) 12.30 5.80 4.10
Loot, 115 (Colaneri)........... 3.50 2.80
Fifty-five, 117 (Fisk)............. 7.40

Inchcapella, Better Vain, Baby Pauly, Flame Of India, Follansbee, Play Request, Gay Moonbeam and Don Pascal also ran. Time, 1:53⅘.

Maryland Teachers Beat American U.

Maryland Teachers College of Towson, Md., won its first soccer game of the year yesterday, defeating American University, 6-2, at American U. Jim Hottes scored four goals for the Teachers. It was a Mason-Dixon Conference game.

Parliament
CIGARETTES
Pleasure
Plus
Protection

Parliament's
built-in
Filter
Mouthpiece
Removes much of the tar which all cigarette smoke contains. It gives you the protection of a fresh, clean Parliament filter with *each* cigarette, *plus* the utmost enjoyment of Parliament's superb tobaccos. *Parliament means filtered smoking at its best.*
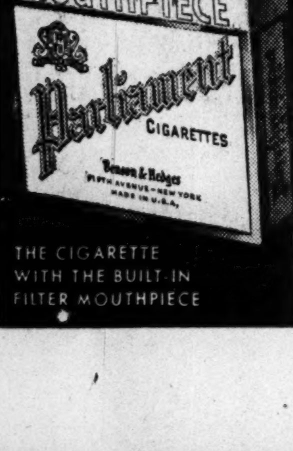

THE CIGARETTE
WITH THE BUILT-IN
FILTER MOUTHPIECE

Culmone, Catalano Each Win 3

By Walter Haight
Post Reporter

PIMLICO, Nov. 7.—After her performance today, don't be surprised if the horse Set Free appears on one of those television circus programs. The Brookmeade Stable filly proved she can do a flip flop.

Set Free was beaten 14 lengths in her most recent start with several of today's field in front of her. In her race before that, she was defeated by 20 lengths by C. B Bohn's Deluge, a horse which was 6 lengths behind her in the top flight purse featuring today's card.

Perhaps it was the magic of having Jockey Joe Culmont riding her for he second race in a row in the saddle, but the manner in which Set Free came from far back to win in a common gallop would indicate that she would have done as well with me aboard, and I ain't exactly light weight, if you know what I mean.

Whirlaway Daughter

A Set Free backer, flushed with the $17.80 win mutuel, pointed out that the filly is a daughter of Whirlaway and horses with this breeding are in and outers.

This reminds me of a trainer at Havre de Gracé who was called before the stewards to explain the form reversal of one of his charges and said, "My horse doesn't run well when the tide is low."

Set Free bounced home in time of 1:45 2-5 for the mile and a sixteenth over a fast track and before a crowd of 13,404 the largest gathering of the fall season, Saturday's excepted.

The betting soared with the attendance, but the track had to refund more than $10,000 after the first race due to the stewards ordering the scratching of Kibosh, owned by G. M. Jacobson of Washington, when the 4-year-old appeared to be lame in the post parade. Culmone was assigned as the rider and thus lost a mount.

Jockey Race Tight

Culmone rode three winners for the day, to bring his total for the meeting to nine and for the season to 309. However, the Italian-born youngster had to share honors for the day with Augie Catalano, who also visited the winner's circle three times.

In addition to Set Free, Culmone scored with Equibit at $6.60 in the fifth and Straddle at $4.60 in the eighth. Catalano was successful with Ballinakill at $8 in the first, Camper at $10.60 in the third and General Staff at $6.80 in the seventh.

Pimlico Entries

FIRST RACE—One and one-sixteenth miles; purse, $2000; 4-year-olds up; claiming.

P.P.	Horse and Jockey	Wgt.	Odds
1	Lenea (Culmone)	114	20-1
2	Chalupa (Nash)	117	20-1
3	*Endear (no boy)	109	6-1
4	Unaided (Lynch)	109	8-1
5	*Madgescarlett (no boy)	112	8-1
6	*Willegivit (no boy)	115	20-1
7	*Apple River (no boy)	109	20-1
8	*Discovert (no boy)	115	2-1
9	†Swing Tune (no boy)	107	20-1
10	*Star Date (Fortune)	104	20-1
11	Conspire (Carrillo)	117	4-1
12	*Stroll (D. Mitchell)	109	20-1
13	*Econette (Basile)	112	10-1
14	Slam Bid (Martin)	114	12-1
15	Mamaloi (Martin)	117	12-1
16	†Water Melon (Hall)	107	20-1

SECOND RACE—Six furlongs; purse, $2000; 3-year-olds up; Maryland-bred; claiming.

P.P.	Horse and Jockey	Wgt.	Odds
1	*Harpist (no boy)	107	20-1
2	Make Swing (Culmone)	110	4-1
3	Entreat (Downs)	110	10-1
4	Pip Pip (Basile)	113	2-1
5	War Dauber (Downs)	116	15-1
6	New Challenge (Bauer)	112	20-1
7	Roundelay (Shuk)	113	8-1
8	David N. (no boy)	109	10-1
9	*Bee A. H. (no boy)	101	20-1
10	Roy O. (B. Mitchell)	112	6-1
11	Nereid (no boy)	109	20-1
12	World Empress (Stidham)	106	4-1
13	Megocycle (no boy)	109	20-1
14	*It Girl (Vasil)	105	20-1
15	Prince Aumar (Howell)	112	20-1
16	Twirl (Stark)	112	12-1

THIRD RACE—Six furlongs; purse, $2500; 2-year-olds; claiming.

P.P.	Horse and Jockey	Wgt.	Odds
1	Ernie O. (Cisneros)	113	20-1
2	*Soundings (Fortune)	105	12-1
3	King Watch (Bakhsh)	113	20-1
4	Rigor Mortis (Layton)	116	4-1
5	Sailing High (Culmone)	113	8-1
6	The Spaniel (no boy)	116	3-1
7	Kajocahu (Downs)	113	20-1
8	*Diamond Head (Catalano)	108	6-1
9	Mr. A. B. (Nash)	119	15-1
10	Forever (Bauer)	113	15-1
11	Rough Me (Shuk)	110	3-1
12	Early Traffic (Wood)	113	10-1
13	Hexton (Pollard)	116	8-1
14	*Direct Mister (Dorsey)	111	20-1
15	Win My Way (Jemas)	116	12-1
16	Sweet Pick (no boy)	113	10-1

FOURTH RACE—One and one-eighth miles; purse, $200; 4-year-olds up; claiming.

P.P.	Horse and Jockey	Wgt.	Odds
1	Golden Reigh (Nash)	110	15-1
2	Glacial Run (Wahler)	110	10-1
3	Battle Cry (Strange)	110	12-1
4	World Trade (Pollard)	110	10-1
5	*Bob's Birthday (Catalano)	105	8-1
6	Narragansett (Shuk)	110	6-1
7	Mr. Edd (no boy)	110	20-1
8	Grand Mars (Arduini)	112	15-1
9	*Daralet (McMullen)	107	6-1
10	Night Count (Bauer)	118	4-1
11	St. George (Shuk)	113	6-1
12	Bowery Hall (Nash)	114	8-1
13	Beau Wynn (no boy)	110	20-1
15	Ned Canron (Bauer)	110	15-1
16	Maelstrom (no boy)	114	20-1

FIFTH RACE—One and one-sixteenth miles; purse, $3000; the Count Fleet; allowances; 2-year-olds.

P.P.	Horse and Jockey	Wgt.	Odds
1	Challarian (Kirkland)	119	3-1
2	Strike (no boy)	110	8-1
3	Oats (Culmone)	116	6-5
4	Trout Lure (Lynch)	116	6-1
5	†Mary Boniface (Franciotti)	106	20-1
6	Niobe (Bernhardt)	110	8-1
7	Strongheart (Basile)	113	20-1
8	Nina Rose (Bone)	113	8-1
9	*Moon Boy (no boy)	108	12-1
10	Hearty Laugh (Strange)	119	4-1
11	*Hal Jay (Catalano)	111	20-1
12	Billyhoff (Belanger)	113	20-1
13	*Bay Creek (no boy)	111	8-1

SIXTH RACE—Six furlongs; purse, $4000; the Andy K.; 3-year-olds; allowances.

P.P.	Horse and Jockey	Wgt.	Odds
1	aAdopt (Bauer)	119	3-1
2	*Love Lock (no boy)	111	20-1
3	*aPuppet (no boy)	114	2-1
4	Roman Bath (Culmone)	122	4-1
5	*Witch Way (Fortune)	114	20-1
6	Cornwall (Johnston)	122	8-1
7	Pensava (no boy)	119	6-1
8	Famous Shake (no boy)	116	6-1
9	*Blue Rocket (Catalano)	114	6-1
10	Scheming World (Stidham)	119	15-1
11	Chloe (Boulmetis)	116	5-1
12	Remembrance (Martin)	119	10-1

aWinlochan Stable and Mrs. Clark entry.

SEVENTH RACE—One and one-half miles; purse, $2500; 3-year-olds up; claiming.

P.P.	Horse and Jockey	Wgt.	Odds
1	Lo Cate (Calderone)	110	15-1
2	*Flaming Lady (Catalano)	108	6-1
3	Chilly Blen (LaMontagne)	103	20-1
4	Saqqara (Wahler)	107	8-1
5	†Marketing (Champagne)	115	4-1
6	Sea Defense (Del Vecchio)	115	8-1
7	Little Bobby (Strange)	115	8-1
8	*First Degree (no boy)	110	6-1
9	Seventy-Seven (Culmone)	113	3-1
10	Fulgura (no boy)	115	8-1

EIGHTH RACE—One and one-half miles; purse, $2500; 3-year-olds up; claiming.

P.P.	Horse and Jockey	Wgt.	Odds
1	Leamour (Bauer)	116	5-1
2	*Peanuss Girl (no boy)	109	12-1
3	Ivybridge (no boy)	106	15-1
4	*Idle Mr. (no boy)	109	6-1
5	Minneapolis (no boy)	116	3-1
6	Althaea (Boulmetis)	107	12-1
7	Country Boy II (Basile)	119	3-1
8	*Molly Flag (Russo)	102	10-1
9	Napango (no boy)	115	8-1
10	Cat Bridge (Sisto)	116	3-1

*5 lbs., †7 lbs. allowance claimed.

AUTO RADIOS
Expert Repair Service
L. S. JULLIEN, Inc.
1443 P St. N.W. NOrth 8073

Few Good Catches, Though

30-Mile Wind, Hardy Porpoise Put Damper on Bay Fishing

By Ralph Murdock

A STRONG southeaster, followed by a northwester which attained a wind velocity of 30 miles per hour, somewhat hampered the local angling fraternity the last few days but here are some good catches made fore and aft.

Murdock

Johnny Manifold, who pilots the Pal-o-Mine, reports that several acres of porpoise were sighted heading down the bay—just when everyone thought they had made their 1950 exit.

The mammals were spotted west of the red buoy near the Gooses.

Even with the porpoise in the vicinity, Manifold docked with 40 pansize stripers up to two pounds. These fish were taken near Breezy Point early in the morning with the help of Frank DelVecchio and Julius O'Brien.

Glen Cockrell, skipper of the Maryetta with Dick Hughes, Rock Creek golf course pro; Tee Gibraski, manager of East Potomac golf course; Jimmy Melton and Eddie Semmler aboard, yanked in 65 rockfish in the same area.

Another nice catch was made by Bert Lamb near Dare's Beach when John C. Allen, Louis Fuchs and Jim Whitaker boated 56 rock, most of which were 2-pounders. This party fished from the turn.

Down Solomon's Island way, Capt. George Willing captured three whoppers off the wreck near Cedar Point Naval Base. Steel lines with 8-ounce weights and white bucktails with red heads did the trick.

The catch consisted of two hefties which weighed 14 pounds each and one 9-pounder. Four pansize rock were also taken. The anglers were Jim Gardella, Howard Wolfe and Charles T. Berry.

Young Rudy Bennett, who runs the Skippy out of the Rod'n'Reel Club, had to travel far to get his catch of 20 fish but he made it. He picked up nine at Sharp's Light and nabbed 11 more stripers near the Naval Research Lab.

Rudy's party was composed of anglers from Fred and Harry's restaurant in Silver Spring, Md. All white Lusby lures with no pork rind proved the right bait on the western shore.

Jim Martines, out of Mayo, Md., fished on the wild ground off Bloody Point Light and ended up with the excellent take of 84 rock, which included a 14-pounder, one 12-pounder several around the 5-pound mark, and the balance pan size.

Earl Haynes and party, all from Baltimore, Md., were the proud anglers who participated in this grand catch.

Mr. and Mrs. George V. Schaeffer and Charles C. Maggio, in an outboard boat from Gus Berlitz' Marine Anchorage at Deale, Md., nailed 10 rock bass in Fair Haven Hollow.

Three previous trips in a single week yielded 36, 11 and 10 rock—all from a small boat.

Empire

1—¾; $3000; 2-year-olds; claiming.
*Ham Bone .... 117 | Paper Doll 108
Good Willin ... 116 | Off Line 116
Tufferoo ...... 116 | Shallow Brook .. 116
Ken-Dave ..... 116 | *Frivolity 108
Ready Answer .. 116 | I Trust 116
Lady's Delight.. 113 | Stars 113
Without Fear .. 116 | *Fresh 111
*Worldly Wise.. 111 | Hawk Eye 113
2—¾; $3000; 2-year-olds; claiming.
*Hurry Pass ... 108 | *Goluptious 114
Jamaica Girl .. 113 | Danna's Pensive 113
*aEraser ...... 108 | *Alas 108
Persiana ...... 113 | Challcote 116
†Hot Rock .... 106 | Panade 116
Mah Heavens .. 116 | *Star Prince .. 111
†Murray D. .... 112 | *aWhite Heather 108
First Trumpet 116 | Lilbon 116
aMaloney and Phipps entry.
3—¾; $3000; 3-year-olds; claiming.
Scotch Wine ... 117 | *Rippling Hit .. 112
Eternal City .. 120 | Mike M. 117
Puff .... 121 | *Spider Rock .. 111
Pizi Wizi ..... 113 | *Hydro's W'nder 115
Par Boy 113
—¾; $3500; maiden 3-year-olds up.
*[illegible]along .... 116 | Tio Ciro 121
*[illegible] .... 116 | *Marruedo 116
Our Doctor .... 121 | Certain Point .. 121
Maisi .... 118 | †Kader 117
†Miss Menifee . 111 | Reloup 118
5—¾; $3500; maiden 2-year-old fillies.
*aPretty Jo ... 111 | New Wonder .. 116
bDemand Note . 116 | Our Jester ... 116
‡Cards & Spades 113 | Sing to Me 116
Gottadance .... 116 | Gloriette 116
aMaid of Israel 116 | *bSailing Home 111
How Bonnie ... 116
aJacobs and Bieber entry.
bZiegler entry.
6—1⅛; $5000; 3-year-olds; allowances.
Free Strider ... 122 | *Assignment ... 107
Royal Castle .. 112 | Steel Blue 118
*Rope Trick .. 117 | Why Not Now .. 122
Paracios ...... 112 | Rock Span 118
7—1⅛; $3000; 3-year-olds; claiming.
*Busy Evening.. 110 | *Predominate .. 108
aChampion Liar 112 | Eutaw 115
*Empty Sea ... 107 | *Valuta 106
*Castibelza ... 114 | On Balance 112
Dorigen .... 112 | aRose Bouquet. 109
aArnold and Goldnamer entry.
8—1⅛; $3000; 3-year-olds up; claiming.
First Draft ... 117 | *Hair Stylist .. 115
aMy Chris .... 114 | Cencerro 117
Rinaldo .... 114 | Gold Gin 111
‡aEugarp ..... 107 | Hook Up 114
Favorito 114
aJacobs entry.
‡3 lbs., *5 lbs., †7 lbs. allowance claimed.

Hyattsville Wins, 24-19

George Baker wiped out a 19-18 Hyattsville High deficit with a 27-yard off-tackle touchdown run five minutes before the end of the game to defeat Greenbelt 24-19 at College Park yesterday.

PRINCE GEORGES STANDINGS

	W.	L.	Pct.		W.	L.	Pct.
Md. Park	3	0	1.000	Mt. Rainier	1	1	.500
Blad'sburg	3	0	1.000	Greenbelt	0	3	.000
Hyattsville	2	1	.667	Laurel	0	4	.000

Earlier, Baker ran 47 yards around right end for a touchdown to rub out a Greenbelt 13-12 lead. The victory was Hyattsville's second in three Prince Georget County games. Greenbelt has dropped all of its league games.

Hyattsville	12	0	6	6	—24
Greenbelt	0	6	7	6	—19

Hyattsville touchdowns: Falls, Adams, Baker (2). Greenbert touchdowns: Kanns, Quisley, Brosner. Conversion: Maffey.

Post Consensus

AT PIMLICO
1—DISCOVERT, Mamaloi, Willegivit.
2—Pip Pip, Make Swing, World Empress.
3—Rigor Mortis, The Spaniel, Mr. A. B.
4—Battle Cry, Mr. Edd, Daralet.
5—Niobe, Mary Boniface, Strongheart.
6—Roman Bath, Chloe, Pensava.
7—Lo Cate, Sea Defense, Marketing.
8—Cat Bridge, Country Boy II, Minneapolis.

AT EMPIRE
1—Ham Bone, Tufferoo, Ken Dave.
2—Alas, Persiana, Goluptious.
3—RIPPLING HIT, Scotch Wine, Hyros Wonder.
4—Ode, Hypalong, Maisi.
5—Cards and Spades, Pretty Jo, Our Jester.
6—Why Not Now, Free Strider, Royal Castle.
7—Champion Liar, Busy Evening, Rose Bouquet.
8—Hook Up, Rinaldo, Cencerro.

Sportsman's

1—⅞; $1900; 3-year-olds up; claiming.
†Phantom Heels 113 | Iron City 112
Rae Ellen .... 109 | Bey Mon 108
†Camolino .... 113 | *Gay Coo 107
Bar Rockaway.. 114 | Lady Santo ... 110
*Chicen Ann .. 107 | Steven Peter .. 112
Reade Castle .. 112 | Beletino 112
Eternal Za ... 112 | Malinda Lee .. 105
Longhorn .... 117 | Deanna 112
2—⅞; $1800; 3-year-olds; claiming.
*Allen's Cutie.. 107 | Mr. Bleu 115
†Gallahad Bess. 105 | †Deck's Lad .. 108
Fortuitous .... 112 | So True 112
Winning Hand.. 114 | Comite Lad ... 120
†Sun Idol Boy.. 108 | Marion's Luck.. 112
Red Flame .... 115 | †Optional 110
Black Bijili ... 112 | †Exasperation.. 107
Suzie's Girl ... 112 | Fred Burrell .. 115
3—⅞; $1900; 2-year-olds; claiming.
Nancie Pate ... 113 | Bella's Blonde.. 110
Foolish Tears.. 112 | Miss Trust ... 106
Golden City ... 109 | *Susan Mary .. 104
Mister Perfect.. 109 | Experimental .. 112
Resume .... 106 | Cup o' Cheer .. 110
Vee L. Capt. .. 112 | Bestover 113
Angel Fair .... 106 | *Pride of Pride. 104
Wild Light .... 117 | Swisher 117
4—⅞; $1900; 3-year-olds up; claiming.
Tricky Deal ... 115 | †Shetack 110
Tetra Breeze .. 120 | Ravelled Blue.. 117
Keen Olo ..... 109 | Normrich 117
Whiteford Tom. 117 | Herbie G. 112
†Lucky Champ. 112 | *Gray Marvel .. 109
Port Con ..... 117 | Alibi Ike 105
†Umatilla Chief 110 | Beau Koo 120
Gold Proxy ... 109 | Quatre Blanc .. 120
5—⅞; $2200; 3-year-olds up; claiming.
So Fair ...... 113 | Fine Fettle ... 120
†Bonnyvale ... 117 | Balinese 117
Tedson .... 116 | Leo P. McL. .. 113
Harem .... 114 | Silent Max 120
†Son Charlie .. 113 | Non Ferro 114
Dance Band ... 110
6—1 1/16; $3000; 3-year-olds up; all'ces.
Caillou Rouge.. 115 | Atom Buster ... 112
†Required .... 115 | Basla 112
Sob Story .... 104 | Safe at Home.. 115
7—1 1/16; $1900; 3-year-olds up; claiming.
Waxon .... 117 | Oswego Dr. ... 117
Chance Voyage. 117 | Flasher 115
*Parklyn ..... 107 | Grand Jean ... 120
Challeport .... 115 | *Robin Hill ... 109
Valdina Date .. 115 | Russian Action.. 112
Phidas .... 115 | High Mayer ... 120
Challaught ... 103 | Liberate 117
†Snatched .... 107 | Two Ten 117
8—1 1/16; $1900; 3-year-olds up; claiming.
Chic Rose .... 109 | Playjoy 117
Countess Ruth.. 120 | Cuddlesome ... 109
Station Agent.. 120 | Reedon 109
†One King .... 110 | Donna L. 112
†Hagar .... 110 | Gayheush 114
Bully Gusher .. 110 | Dixie Pebble .. 112
†Xen Jr. ..... 115 | Superwolf 117
Big Elm ...... 113 | Little Geromo.. 120
9—1 3/16; $1900; 3-year-olds up; claiming.
*Double Whorl.. 109 | Chic Chic 112
Talofa .... 120 | Sun Jay 115
Stone Hill .... 115 | Holiday Humor. 112
Namelate .... 115 | Sir Bob 117
†Golden Thorn. 113 | †Picketwire ... 110
Hadamar ..... 117 | Culver Co-Ed .. 112
*Blue Fire ... 107 | †Owen C. 110
†Tootsie McCabe 110 | Play Arm 114
*5 lbs., †7 lbs. allowance claimed.

1—⅞; $1800; 3-year-olds up; claiming.
False Move, 120 (Duhon).. 6.20 4.00 3.00
Vico, 112 (Camp) 7.20 5.20
Lucky Colonel, 117 (Pederson) 7.20

Eager Agnes, My Julie, Sun Tannery, Flying Sandy, Fourth Watch, Hi Mona, Andico also ran. Time, 1:29⅖.

2—1 1/16; $1900; 2-year-olds; claiming.
Lonesome Rose, 115 (K'ne) 3.60 3.00 2.40
Pic n' Pay, 112 (Norman) 6.40 3.60
Doll Doll, 107 (Peabody) 3.60

Egyptian Gold, War Gift, Munising, Equima, Vivian's Best, Hyper Ksar, Rosfavor also ran. Time, 1:53⅗.

DAILY DOUBLE PAID $11.60.

3—7; $1900; 3-year-olds up; claiming.
Grey Scout, 114 (Camp) .. 7.00 4.40 3.20
Fearless Ken, 120 (Wagner) ... 7.00 4.40
Fireball Zac, 114 (Carstens) 5.60

Bimebella, Wolfie, Cresson Miss, Sir Harkee, Jujac, Seaman's Pal, Stormy McCabe also ran. Time, 1:29⅗.

4—⅞; $2000; 3-year-olds up; claiming.
Raffle House, 120 (Duhon) 8.80 5.00 3.00
Magical Toy, 117 (Bates) 28.80 10.00
Chance Bea, 117 (Keene) 3.80

First Breeze, Rosily, Queen Karling, Infinity K., Doiteasy, Pajara and Uncle Rob also ran. Time, 1:29⅗.

5—1 1/16; $2100; 3-year-olds; claiming.
Boldette, 118 (Keene) 4.40 3.40 2.80
Chuckalong, 111 (Hart) 14.60 7.00
Foxy Little, 115 (Featherston) 3.80

Squint, Dizzy, On Wings, Neu-Toubo, Easy Buy, Florida, Talking Girl also ran. Time, 1:50⅗.

6—1⅛; $2300; 3-year-olds up; all'ances.
Equisun, 120 (Keene) 6.40 3.20 2.40
Master Bird, 112 (Bates) 6.60 3.40
Rockwood Lou, 110 (Peabody) 2.60

Gay Lee, Altuce, Leonidas, Chief Anderson also ran. Time, 1:57⅘.

7—1 1/16; $2000; 3-year-olds up; claiming.
Al's Bourbon, 120 (Norman) 6.60 3.60 2.60
Gay Hi, 113 (Peabody) 3.80 3.00
Ann O Vision, 117 (Carstens) 5.20

Don O'Sullivan, Flash Flood, Hunter's Boy, Permanent Pal, Burrwood, Hedazfly and Mud Guard also ran. Time, 1:50⅖.

8—1 1/16; $2000; 3-year-olds up; claiming.
Flares Durbar, 113 (P'ody) 9.80 4.40 3.20
Roman Pop, 120 (Pederson) 3.60 3.00
Hyblaze, 110 (Weissman) 4.60

Bill Bennings

Dear Folks at Pimlico:

Raleigh Burroughs, editor of Turf and Sports Digest, was elected president of the Maryland Racing Writers Association last night. Other officers chosen were: Don Reed, vice president; Bill Jaeger, secretary, and Joe Kelly, treasurer. The annual dinner will be held Thursday night in Baltimore's Belvedere Hotel. The wisdom of having two starting gates at the track was borne out yesterday when one went out of action and the spare was used. Auggie Catalano and Joe Culmone are neck and neck in the jockey race here and the battle promises to go on to the end of the meeting. Culmone still has an excellent chance of catching Willie Shoemaker in the national jackey standing. He's 10 behind now.—BILL.

AT PIMLICO
1—Discovert, Conspire, Endear.
2—Pip Pip, Make Swing, World Empress.
3—The Spaniel, Sweet Pick, Rough Me.
4—Bowery Hall, St. George, Walter's Boy.
5—OATS, Challarian, Niobe.
6—Adopt, Famous Snake, Pensava.
7—Seventy-seven, Flaming Lady, Marketing.
8—Minneapolis, County Boy 2d, Cat Bridge.

In order for the 1951 Community Chest campaign to reach its quota, it's up to you to give more.

Valley Forge Rolls Stars

The Valley Forge bowling team, 1950 National Duckpin Champions, will roll against the Connecticut All-Stars in an exhibition Friday night at the Chevy Chase alleys.

298-Page
FAMOUS
Esquire
Christmas
Annual
Now on Sale

NOW
costs you
LESS!

Nothing changed but the price!
BLACK HORSE ALE, Inc., New York, N.Y.

Earn
Your
WINGS

through Aviation Cadet Training in
U. S. AIR FORCE
The opportunity to advance and enjoy flying training is open to every young man who has the qualifications. You can earn your wings as a Pilot or Navigator.
This training is open to you provided you are single, between the ages of 20 and 26½ and have completed at least one-half of the credits for a degree from an accredited college or university.
After completion of training you will be commissioned a 2nd Lieutenant, U. S. Air Force Reserve, and assigned to flying duties.
Ask your local Aviation Cadet Project Officer ... he served ... HE KNOWS.
U.S. AIR FORCE
403 10th St. N.W.
Liberty 5-6700
Ext. 7-4305

Official Pimlico Racing Chart

(Copyright, 1950, by Triangle Publications, Inc.)

FIRST RACE—Six furlongs (chute). Purse, $2000. For 4-year-olds and up; claiming. Went to post at 1:23. Off at 1:24½. Start good from gate. Won driving; place same. Winner, E. R. Myers' ro. g. (5) by Halcyon—Portmora. Trained by E. R. Myers. Time, 1:13.

Horse	Jockey	Wgt.	Post	St.	¼	½	Str.	Fin.	Straight
Ballinakill	(Catalano)	114	11	2	1hd	1½	1 2	1 2	$3.00
Cock Crow	(Layton)	119	3	3	4 1	4 1½	2hd	2 2	2.40
Marcion	(Bauer)	116	8	6	5 3	5 5	5 6	3 2½	12.30
Mary Ann	(Vasil)	108	10	4	3hd	3 2	4 2	4 1½	5.30
Peseta	(Sisto)	113	9	1	2 2	2 2	3hd	5 2	22.20
Gay Reveler	(C'agne)	109	6	11	10½	8 1	8 3	6½	147.60
Count Display	(E'rs)	109	5	5	7½	7½	7 1	7 3	28.20
Wily	(Salvaggio)	108	1	10	11	11	9hd	8hd	35.90
Fenty O.	(McM'len)	114	2	7	6 1½	6 4	6 1	9 1½	6.00
Queen May	(Arduini)	119	7	8	9 1	10½	11	10 1	10.60
Dridas	(Russo)	117	4	9	8 1	9 1	10½	11	51.90

BALLINAKILL, $8.00, $3.80, $3.00; COCK CROW, $3.60, $2.80; MARCION, $6.40.

SECOND RACE—Six furlongs (chute). Purse, $2500. For 3-year-old maidens. Went to post at 1:52. Off at 1:52½. Start good from gate. Won driving; place same. Winner, Mrs. W. L. Brann's b. g. (3) by Shut Out—Inchcapri. Trained by E. A. Christmas. Time, 1:13⅖.

Horse	Jockey	Wgt.	Post	St.	¼	½	Str.	Fin.	Straight
Inchcobar	(K'kland)	122	1	4	1½	1hd	1hd	1hd	$3.30
Caraway	(Culmone)	122	10	1	2½	2 1½	2 3	2	2.00
Count Steel	(Sisto)	122	12	10	5hd	3½	4 2	3½	8.70
King Pomp	(Bone)	122	8	6	8	7½	6 1½	4 1½	9.60
Miss Ronned	(Nash)	119	6	3	4hd	4hd	3 1	5 1½	13.60
My Red'ption	(McL.)	122	9	8	3½	5 3	5hd	6 1½	25.80
Hi Comedienne	(L'n)	119	3	3	7 1½	6 1	7 3	7 1½	11.80
Hullie	(Shuk)	122	5	11	10 3	9 2	8hd	8hd	40.00
Compass Boy	(F'une)	117	4	7	11	10 3	10 10	9	94.20
Swyndor	(Catalano)	117	2	2	6½	8 3	9½	10	6.50
Airy Rose	(Kane)	112	7	5	9 3	11	11	11	90.30

INCHCOBAR, $8.60, $4.20, $3.20; CARAWAY, $3.60, $2.60; COUNT STEEL, $3.80.

DAILY DOUBLE (12-1) PAID $33.80.

THIRD RACE—Six furlongs (chute). Purse, $2000. For 2-year-olds; claiming. Went to post at 2:21. Off at once. Start good from gate. Won driving; place same. Winner, Mrs. J. F. Colwill's ch. g. (2) by Swing and Sway—Dorothy Hill. Trained by N. Schwartz. Time, 1:13⅘.

Horse	Jockey	Wgt.	Post	St.	¼	½	Str.	Fin.	Straight
Camper	(Catalano)	111	2	8	3 1½	2hd	2 1	1ns	$4.30
Bull Hyde	(Fortune)	111	1	1	5 1	1hd	1 1½	2ns	13.40
Suptela	(Stidham)	119	10	4	4½	5 2	3 2	3 1½	4.30
a-Bald Hill Boy	(B'r)	119	8	5	7hd	6 3	5 1	4 1	3.40
a-King Supreme	(C'e)	116	11	7	6hd	7 4	6 2	5 1	3.40
Burning Ray	(Bone)	122	4	11	10½	9 2	7 2	6 2	12.40
Printers Gold	(L'ch)	116	7	3	1hd	3hd	4hd	7 1½	2.50
Gail R.	(Franciotti)	106	5	10	11 2	10½	9 1	8 1	99.20
Whiz-A-Bit	(Downs)	113	12	2	2 2	4 2	8½	9 1	85.00
Call Neddie	(Nash)	116	6	12	12	12	10½	10 1½	68.10
Appetite	(Basile)	116	3	6	9½	11½	11½	11 1½	23.10
American Cross	(M'll)	116	9	9	8 2	8hd	12	12	217.20

a-E. A. Luzzie-E. K. Bryson entry.
CAMPER, $10.60, $7.40, $6.00; BULL HYDE, $13.00, $8.20; SUPTELA, $4.00.

FOURTH RACE—One and one-eighth miles. Purse, $2000. For 3-year-olds; claiming. Went to post at 2:50. Off at once. Start good from gate. Won driving; place same. Winner, G. R. Watkins' ch. g. (3) by Littletown—Cedar Lillie. Trained by R. C. Utz. Time, 1:55⅕.

Horse	Jockey	Wgt.	Post	St.	¼	½	Str.	Fin.	Straight
Village Boy	(St'nge)	116	12	6	5hd	3hd	2 1	1nk	$5.90
Preacher	(Russo)	115	10	3	1 1	1 1	1 1½	2 2½	10.10
Jayencee	(Bracciale)	119	11	5	3hd	4½	3 2½	3 2½	2.40
Lake Trout	(McM'n)	109	2	1	4 1	5½	4 4	4 1	24.10
Strada	(Shuk)	110	5	7	7hd	7 1	6 1½	5 1½	7.70
Abbestale	(Mitchell)	107	8	8	9 1	8½	5 2	6 1	48.60
Timetodust	(Fortune)	108	1	4	6 1½	6 1	8 2	7 1	59.90
Florida Farmer	(L'n)	113	9	2	2 1½	2 1	7hd	8 1	22.30
Isocrates	(Nash)	120	7	11	11 6	9 1	9½	9nk	3.20
Whippoorwill	(B'sett)	113	6	12	12	12	11 1	10hd	16.10
Au Fran	(Dorsey)	108	4	10	10 2	10 1	10 1	11 10	55.60
Dean Blitzen	(Bauer)	113	3	9	8 7	11 4	12	12	25.10

VILLAGE BOY, $13.80, $7.40, $4.60; PREACHER, $11.00, $6.60; JAYENCEE, $3.40.

FIFTH RACE—Six furlongs (chute). Purse, $2500. For 3-year-olds and up; claiming. Went to post at 3:21. Off at once. Start good from gate. Won driving; place same. Winner, E. K. Bryson's b. h. (5) by Equator—Long Bit. Trained by J. Serio, jr. Time, 1:13.

Horse	Jockey	Wgt.	Post	St.	¼	½	Str.	Fin.	Straight
Equibit	(Culmone)	116	10	12	11 1	11 1	9 1	1 1½	$2.30
Blue Fedora	(Bone)	107	11	6	7hd	7½	7 1	2 1½	6.80
Paintandp'der	(W'ler)	113	3	10	4½	4½	3 1	3hd	30.60
Lady Locks	(Nash)	115	4	1	1hd	2 2	2 1	4nk	4.00
Lanlast	(Shuk)	116	8	8	9 1	12	11hd	5nk	23.90
Desert Raid	(Layton)	110	6	9	10 2	10 1	8 1	6 1	59.30
Gallalad	(Boulmetis)	111	12	7	8 2	8 1	12	7hd	25.40
King Chatter	(M'ell)	113	1	11	12	9hd	8½	8½	22.60
Long Gone	(Stidham)	111	2	2	2 3	1hd	1hd	9 1	15.50
Miss Gossip	(Dorsey)	108	9	4	5 1	5 1	10½	10½	8.40
Best Trick	(D.M'hell)	114	5	3	3hd	3hd	4 1	11nk	33.60
Floco	(Fortune)	105	7	5	6hd	6½	5½	12	7.30

EQUIBIT, $6.60, $4.20, $3.20; BLUE FEDORA, $6.40, $4.20; PAINTANDPOWDER, $10.20.

SIXTH RACE—One and one-sixteenth miles. Purse, $4000. For 3-year-olds; allowances. Went to post at 3:50. Off at 3:50½. Start good from gate. Won easily; place driving. Winner, Brookmeade Stable's b. f. (3), by Whirlaway—Handcuff. Trained by P. M. Burch. Time, 1:45⅖.

Horse	Jockey	Wgt.	Post	St.	¼	½	Str.	Fin.	Straight
Set Free	(Culmone)	113	9	9	9	9	1 3	1 4	$7.90
Deluge	(Kirkland)	119	1	2	4 2	4 1	2½	2 1½	4.60
a-Lotus Blossom	(B's)	113	3	7	6hd	6½	4 1	3 2	1.10
a-Att'tion Mark	(C'o)	114	4	4	1½	1 1	3 3	4½	1.10
Blue Lantern	(B'er)	116	5	3	7½	5hd	6 3	5½	38.30
Isotope	(Jemas)	110	2	1	2½	3½	5 1	6 4	101.50
Be Gracious	(Bone)	116	8	8	8 4	7hd	8½	7 1½	8.90
Countess Molly	(S'io)	108	6	5	3 2	2½	9	8 1	25.60
Btis	(Basile)	110	7	6	5½	8 3	7 1	9	4.70

a-Mrs. S. M. Pistorio—Bobanet Stable entry.
SET FREE, $17.80, $8.40, $3.20; DELUGE, $7.60, $3.40; a-LOTUS BLOSSOM, $2.20.

SEVENTH RACE—Six furlongs (chute). The Mioland. Purse, $3500. For 2-year-olds; allowances. Went to post at 4:18. Off at 4:18½. Start good from gate. Won driving; place same. Winner, L. S. Mac Phail's b. c. (2) by Mahmoud—Uvira II. Trained by J. McGee. Time, 1:12⅘.

Horse	Jockey	Wgt.	Post	St.	¼	½	Str.	Fin.	Straight
General Staff	(C'no)	114	12	2	1hd	1½	1 2	1 1½	$2.40
Bar	(Nash)	119	5	9	6½	3hd	4 1	2hd	3.90
Fiddler	(Culmone)	119	11	11	11 2	7hd	5½	3 1	3.80
Tea Token	(Lynch)	116	7	1	2 1½	2 1	2 1	4 1	9.20
Individuate	(Bassett)	119	9	5	4hd	5 2	3hd	5nk	55.20
Carolina Queen	(B'e)	113	6	12	12	12	11 2	6½	20.60
Tamale	(Vandergriff)	116	4	7	8 2	6 1	9 1	7 1	44.20
Doll Foot	(S'vaggio)	108	8	4	5 1	8 1½	7hd	8½	38.50
Senator Joe	(B.M'ell)	119	3	6	7 1	9 1	10 1	9½	28.30
Flanvee	(Shuk)	116	1	3	3 1	4hd	6 1	10½	219.20
Sir Bee Bum	(H'ron)	117	2	10	10½	10 2	8½	11 1½	6.20
Mischianza	(B'metis)	116	10	8	9 1	11 2	12	12	34.50

GENERAL STAFF, $6.80, $3.60, $2.60; BAR, $4.20, $3.20; FIDDLER, $3.20.

EIGHTH RACE—One and one-sixteenth miles. Purse, $2000. For 3-year-olds and up, claiming. Went to post at 4:46. Off at 4:46½. Start good from gate. Won easily; place driving. Winner, Helen S. Reineman's b. g. (4) by Chance Shot—Pretty Marsh. Trained by C. S. Weightman. Time, 1:47⅕.

Horse	Jockey	Wgt.	Post	St.	¼	½	Str.	Fin.	Straight
Straddle	(Culmone)	116	2	12	12	9 1½	1 3	1 7½	$1.30
Count Off	(Lynch)	116	1	6	5 4	4 1½	2 2	2 4	22.50
Resojet	(Shuk)	116	8	3	3hd	3 1½	4 1½	3 2½	16.30
Linda A.	(Boulmetis)	119	12	4	1hd	2hd	3½	4hd	10.60
Bougent	(Down)	113	4	10	10½	12	8 1½	5 1	10.10
Reborn	(Root)	119	5	7	7½	7 1	5 1	6 1½	4.20
Flying Nun	(F'tune)	108	3	11	6½	5hd	7½	7 1½	9.60
Mi Scandal	(Wahler)	113	9	2	2hd	1hd	6 1	8hd	30.20
Bullhead	(Russo)	109	6	5	9 4	10 2	9hd	9hd	72.70
O'Give	(Catalano)	111	11	8	8hd	8hd	10 2	10 4	13.80
Bucko	(Hall)	113	10	9	11½	11hd	11½	11 1	279.20
Good Sween	(Layton)	110	7	1	4 1½	6hd	12	12	56.30

STRADDLE, $4.60, $3.40, $2.60; COUNT OFF, $12.80, $9.40; RESOJET, $6.00.

Dependable Television Is . .

RAYTHEON
TELEVISION
16" Rectangular Black Tube
Built-in Antenna
One-Knob Tuning
$289.95 Plus Tax
PROOF OF DEPENDABILITY

MAJOR
APPLIANCE CO.
1225 H Street N.E.
Open Nightly Till 9 P.M. FR. 6886
610 9th Street N.W.
Open Thurs. Till 9 P.M. FR. 6886
FREE PARKING
Anderson Service Station
9th and G Place N.W.
Television • Radio Sets • Refrigerators • Appliances

I don't own the show I televise...
but when it comes to whiskey...
the sponsor and I are both "Carriage Trade"
(Americans who demand the best)

My parties aren't as big as those the sponsor throws. But when I play host, my guests always praise my drinks. Why? Because, like the sponsor, I serve Gallagher & Burton's—it's the very finest. I can afford it—so can you!
GALLAGHER & BURTON'S
Fine Blended Whiskies
THE CARRIAGE TRADE FAVORITE
...AT A POPULAR PRICE

BLENDED WHISKEY • 86 PROOF • 72½% GRAIN NEUTRAL SPIRITS • GALLAGHER & BURTON, INC., BRISTOL, PA.

GW's Andy Davis Climbs to 5th Nationally in Total Offense

Colonials Are Ranked 4th At Passing

George Washington and its star, Andy Davis dropped their third straight game Saturday to Maryland, 23-7, but they continued to climb in national offense and passing statistics.

G. W. moved up a notch to fourth place in team passing with an average of 195.9 yards per game. Davis climbed three steps into fifth place in total offense with 1193 yards. He's still 11th in passing with 68 completions in 141 attempts for 1017 yards.

Because of the National Collegiate Athletic Bureau's system of rating its passers, Duke's Billy Cox dropped out of first place behind Utah's Cunningham. Cunningham has thrown 166 passes to only 162 for Cox, and he has completed 94 to 91 for Billy. These are the figures which determine the rankings. But Billy has more yards, 1180 to 908.

Ohio State's rampaging Buckeyes "slumped" to a mere 32 points against Northwestern last week but still lead the Nation's major teams in scoring with an average of 42.8 points in six starts.

Arizona State's Sun Devils continue to show the way both in total offense, 471.9 yards per game, and in rushing, 357.4, while the Southern Methodist Mustangs, despite their bitter loss to Texas, still show the way in passing offense with an average gain through the air of 253.8 yards per contest.

Here's how teams and players in the Southern Conference area rate in statistics:

DUKE—Billy Cox, second passing with 91 completions out of 162 for 1180 yards; second in total offense, 1564 yards; fifteenth punting with 39.8 average. Ceep Youmans, third pass receptions with 35 35 for 384 yards. Tom Powers, fourteenth receptions with 24 for 295 yards. Team seventh in passing with 184.4 average; eighth in passing defense with 69.0 average.

G. W.—Andy Davis, fifth total offense with 1193 yards; eleventh passing with 68 completions out fo 141 for 1017 yards. Team fourth passing with 195.9 average.

CLEMSON — Jack Calvert, nineteenth total offense with 951 yards, twentieth rushing with 583 yards; team eighth total offense with 403.0 average, ninth rushing with 276.3 average.

WAKE FOREST—Team, fourth total offense with 170.7 average, second rushing defense 71.7 average, ninth punting with 39.9 average.

N. S. STATE—Ed Mooney, fifteenth total offense with 990 yards.

VMI—Jim Coley, eighteenth total offense with 969 yards; Joe Stump, eleventh rushing with 654 yards.

SOUTH CAROLINA — Steve Wadiak, sixth rushing with 814 yards.

FURMAN—Ed Janosek, fifteenth rushing with 617 yards.

VIRGINIA—Johnny Papit, seventeenth rushing with 593 yards.

WEST VIRGINIA—Bud Bishoff, thirteenth pass receptions with 24 for 438 yards; team, tenth passing with 164.9 average.

NORTH CAROLINA — Dick Bunting, thirteenth punting with 24 for 40.1 yard average.

WASHINGTON AND LEE—Team, fourteenth rushing with 263.4 yard average.

Army Has Edge

In 31 games, Army has beaten Harvard 17 times, with 12 games going to the Crimson and 2 ties.

Jasonek of Furman

GW Menaced By Player Tatum Lost

By Herb Heft
Post Reporter

There's evidence that Jim Tatum, an expert on the subject, is sorry he taught Jim Meade the correct way to recruit good football players.

In 1948, Tatum sent his smooth-talking, slick-dressing backfield coach up to Bergen, N. J., to scout a touted fullback named Ed Jasonek for future play at Maryland. Meade looked over the junior college star and reported back to Tatum and another Terp coaching assistant, George Barclay, that the lad was a real comer.

"He's big and fast, he thinks quick, has the ideal football player's temperament, and, what's more, he's a good student," exclaimed Meade enthusiastically. "Keep in touch with him," ordered Tatum, "and don't let him get away."

Tatum Finds Competition

Came the end of that season, and Meade and Barclay were let out by Tatum—Meade to become assistant to former Redskin Bill Young at Furman, and Barclay to become head coach at Washington and Lee.

Suddenly, Tatum found that he no longer had a clear field in his quest of Jasonek. Meade and Barclay were also in the bidding. One morning, to his astonishment, Tatum awoke to learn that Meade had lured Jasonek to Furman. He had, indeed, taught Meade too well.

Many a weary afternoon, these days, Tatum takes time out and dreams of how much more powerful his backfield would be if he had Jasonek in it, for the big fellow from Jersey has lived up to the letter to Meade's billing.

Jasonek, 210 pounds, 24 years old and a senior, ranks fifteenth in the Nation in rushing. He has reeled off 617 yards in 98 tries for an amazing 6.3-yard average. He might be leading the Nation in ground gaining if he weren't so modest.

From the right-halfback position in the Young-Meade split T, Jasonek calls signals, and he bends over backward not to call his turn with the ball. Young would think that maybe Jasonek is timid or gun-shy (he is actually quiet and modest off the field) if he hasn't seen Jasonek pile headfirst into some of the best lines in the South.

An amazing thing is that in his 98 cracks at the enemy, Jasonek has been thrown for a loss only once. Against Alabama, his quarterback Bill Watts, got the signals crossed, and Ed was tossed for a 6-yard loss. But Ed still gained 90 yards rushing. Against Citadel, he rolled up 140 yards; against Davidson 150, and against Florida 132. He has scored six touchdowns, and in the Wofford game, he crossed 'em up by tossing a touchdown pass.

George Washington will have to cope with him Saturday at Greenville, S. C., and by that time, the Colonials will be authorities on some of the best ball carriers in the South. They've already run into VMI's Joe Stump, South Carolina's Steve Wadiak and Maryland's Mighty Mo Modzelewski, all bull-like chargers.

The Washington Post

NO MORE BLUES SINGING—Guitarist Tal Dredge, who plays center, and Accordionist John Wojtowicz, a guard, are singing about what may be victories in George Washington University's last two football games. The Colonials, who have lost their last three in a row, will be favored against Furman at Greenville, S. C., Saturday, and an even choice in their season's finale against Georgetown at Griffith Stadium November 25

N. C. Regains Hayes for Maryland

Billy Hayes, the Arlington, Va., youngster who grew up into one of the best fullbacks in the Southern Conference, will be ready to go for North Carolina Saturday when the Tar Heels meet Maryland at Chapel Hill, N. C.

Hayes broke his jaw a couple of weeks ago against William and Mary and his absence was sorely felt by the Tar Heels who were impotent in their 16-0 loss to powerful Tennessee last week.

Hayes is Carolina's hardest runner, a good long passer and a fair pass catcher himself. There's a 50-50 chance that Maryland's regular quarterback, Jack Scarbath, will be ready to run the Terps Saturday.

DeStefano, Armsworthy Groomed

His separated shoulder is responding slowly to treatment, but he still has four days to improve. Meanwhile, Terp Coach Jim Tatum is polishing up Bob DeStefano and Frank Armsworthy at quarterback.

Inexperienced DeStefano did a good job in Maryland's 23-7 victtory over George Washington last Saturday, completing nine out of 15 passes for 162 yards, calling his shots nicely, and generally making Tatum forget about the tearful Scarbath who watched the game from the grandstand.

Armsworthy got in briefly toward the end of the game when it was safely in Maryland's hands.

Lynn Davis, Maryland's star defensive halfback, will be back in action after a week's layoff due to a bad ankle. He was missed last week as G. W.'s Andy Davis whipped out 10 completions in 22 attempts.

Unless the dope bucket is upset Saturday, Coach Carl Snavely's Tar Heels appear in for another lacing. The football experts rate the Terrapins strong favorites.

Tatum, who played tackle for three years at North Carolina and coached the Tar Heels during the war, has faced his old school twice as an opposing coach and was beaten both times.

In 1947, his Maryland club lost to North Carolina, 19-0, in the mud in Griffith Stadium. The next year, Charlie Justice and his Tar Heel mates rocked Tatum's eleven, 49-20, also in Washington.

HORNING LOANS
RATES 2% and 3%
18th & No. 1 Highway, Arlington, Va.
NA. 3638 OT. 9010 NA. 6414

FOOTBALL FORECASTS BY DICK DUNKEL

Predictions for this week end. A "Sportservice" by OLD GEORGETOWN, the brew with the Old-Time "On Tap" Draft Beer Flavor.

SATURDAY, NOVEMBER 11

Winners			Losers	
Alabama	*94.6	vs	Miss. S'th'n.	56.9
Army	*110.1	vs	N. Mexico	52.0
Boston U.	*75.8	vs	New York U.	42.0
California	*104.0	vs	U. C. L. A.	99.7
Clemson	94.8	vs	Boston Coll.	*66.4
Cornell	*81.4	vs	Colgate	72.7
Dartmouth	*79.1	vs	Columbia	76.6
Fordham	***86.4**	**vs**	**Georgetown**	**67.5**
G. Wash'ton	**74.7**	**vs**	**Furman**	***59.4**
Georgia	89.4	vs	Florida	*80.3
Ga. Tech.	*82.9	vs	V. M. I.	64.2
Howard	**33.1**	**vs**	**Troy St.**	**21.7**
Illinois	104.0	vs	Iowa	*89.5
Iowa State	*75.9	vs	Drake	75.7
Kentucky	107.3	vs	Miss State	*86.3
Marquette	*87.1	vs	Holy Cross	74.5
Miami, Fla.	*85.0	vs	Dayton	69.4
Michigan	*92.8	vs	Indiana	90.4
Mich. State	*99.8	vs	Minnesota	84.2
Mississippi	*87.9	vs	Chattanooga	58.0
Missouri	*83.9	vs	Colorado	76.9
Montana	73.2	vs	Nevada	*52.7
Nebraska	*88.9	vs	Kansas State	60.8
N. Carolina	***92.6**	**vs**	**Maryland**	**92.4**

Winners			Losers	
Notre Dame	*89.9	vs	Pittsburgh	84.0
N'western	89.2	vs	Purdue	*83.1
Ohio State	*116.1	vs	Wisconsin	95.6
Oklahoma	101.8	vs	Kansas	*86.0
Okla. A&M	63.8	vs	Wichita	*64.7
Oregon St.	*87.0	vs	Idaho	81.7
Penn	*97.3	vs	Brown	67.3
Penn State	*74.4	vs	W. Virginia	73.0
Princeton	*100.3	vs	Harvard	58.8
Rice	95.1	vs	Arkansas	*87.9
Richmond	**49.1**	**vs**	**Va. Tech**	***45.5**
Rutgers	*70.4	vs	Lafayette	49.4
So. Carolina	86.7	vs	Citadel	*55.5
S. M. U.	*109.3	vs	Texas A&M	98.0
Stanford	*91.7	vs	Wash St.	80.4
Temple	*79.8	vs	Bucknell	68.6
Tennessee	*99.2	vs	Tenn. Tech	44.0
Texas	109.8	vs	Baylor	*93.2
Texas Tech	*86.6	vs	Tulsa	86.5
Tulane	93.2	vs	Navy	*82.2
Vanderbilt	*91.7	vs	L. S. U.	91.5
Virginia	*81.3	vs	Wm. & Mary	74.9
Wake Forest	92.6	vs	Duke	87.9
Wash'gt'n	*100.1	vs	Oregon	66.6
Wash. Coll'ge	***35.5**	**vs**	**Catholic U.**	**26.0**
W. & L.	77.7	vs	Delaware	*35.8
Wyoming	95.6	vs	Brig. Young	*57.5

* Denotes home team

Look for these football predictions each week. For a complete list of games and predictions throughout the country, be sure to ask your Old Georgetown dealer for a free copy of Dick Dunkel's Football Ratings . . . printed each week and available for the asking at your favorite tavern and package stores. SEE, HEAR "Dick Dunkel's Football Ratings" ON TELEVISION—WMAL-TV 1:00 p.m. Saturday before the Univ. of Penn-Brown football game—OLD GEORGETOWN BEER brings you "locker-room low-down" on all the big games.

Chr. Heurich Brewing Co., Wash., D. C.

HORSE—Frome Page 20

Circus Rose Wins U.S. Title

ing hunter division, Glider was third, picking up one point. One More Pennant was fourth, worth one-half point—the deciding factor.

The green hunter title was won by Green Coin, from the Green Dunes Farm, Hyannisport, Mass., in the finals last week.

Optomist, 9-year-old gelding, fell and broke his leg and had to be destroyed in full view of some 10,000 spectators. He fell during the $20,000 open jumper stake.

The rider, 13-year-old Spunky Fisher of Salisbury, N. C., was thrown off but escaped injury.

Hunters (any weight). 1—Morton W. Smith's chg. Jerry's Pride, Middleburg, Va.; 2—Mrs. Sallie Hawkins Gentry's bg. Copperfield, River Forest, Ill.; 3—Mrs. C. McGhee Baxter's bg. Long Road, Shakerheights, Ohio; 4—Seven Stars Stable's bg. Bright Light, Southern Pines, N. C.; 5—Mrs. Dean Rucker's grg. Clifton's Champ, Grosse Pointe, Mich.

Pairs of harness horses (over 14.2). 1—Mrs. Loula Long Combs' brg. Constellation and brg. Citation, Less Summit, Mo.; 2—Argyll Stables' bg. Argyll Magician and bg. Argyll Mystic, Mount Carroll, Ill.; 3—Hawthorn Mellody Farms' bg. Wensleydale Wildfire and brg. Hawthorn Bonfire, Libertyville, Ill.; 4—Argyll Stables' bm. Killearn Banter and bg. Esquire.

Three-gaited saddle horses (over 14.2) (ladies to ride). 1—Miss Jeanne Doyle's chm. Noble Lady, Kenilworth, Ill.; 2—Robin Hill Stables' chm. Robin Hill Margene, Westwood, N. J.; 3—Kilkare Farm's chm. Victory Miss, West Long Branch, N. J.; 5—Cary Latimer's chm. Gay Tip, Atlanta.

$1000 Fine Harness Champion Stake: Champion, H. Leslie Atlass' bg. National Anthem, Wheaton, Ill.; Reserve, Frank G. Singer's grg. Gay-Kalarama, Wexford, Pa.

Harness Pony Tandems (ponies not exceeding 14.2): 1—Mr. and Mrs. R. C. Flanery's bm. Mascot Swing and bm. Mascot Sway, St Charles, Ill.; 2—Dodge Stables' bm. Glenavon Filmstar and bm. King's Melody, Lexington.

$1000 Working Hunter Stake. 1—Mrs. Don J. Ferraro's B. G. Sombrero, New York; 2—Mr. and Mrs. W. Haggin Perry's B. G. One More Pennant, Cobham, Va.; 3—Mr. and Mrs. Charles T. Burke's C. R. G. Glider, Elmira, N. Y.

Working Hunter Preliminary. 1—Miss Peggy Augustus' G. M. Herodtle, Willoughby, Ohio; 2—Miss E. R. Sears' C. H. M. Reno, Pride's Crossing, Mass.; 3—Mr. and Mrs. Charles T. Burke's G. R. G. Glider, Elmira, N. Y.; 4—Mr. and Mrs. W. Haggin Perry's B. G. One More Pennant, Cobham, Va.

Working Hunter Championship—Champion, Mr. and Mrs. Charles T. Burke's G. R. G. Glider, 15½ points, Elmira, N. Y.; Reserve, Mr. and Mrs. W. Haggin Perry's B. G. One More Pennant, 15 points, Cobham, Va.

$2000 Open Jumper Stake. 1—Roxhill Stables' ch.g. Lariat, Woodbrook, Md.; 2—Hi-Rockfarms' gr. m. Circus Rose, Warrenton, Va.; 3, Millarden Farm's, b.g., My Goodness, Annville, Pa.; 4—Mrs. Arthur M. Nardin's blk. g., Trader, Bedford, N. Y.

Champion Open Jumper—Champion, Hi-Rock Farm's gr.m., Circus Rose, 16 points; reserve, Millarden Farm's b.g., My Goodness, 15 points.

MID—From Page 20

Hampton Road Wins Feature

Jockey F. D. Adams piloted Mrs. Scott's Navy Gun home in front ahead of John M. Schiff's Iseeyou.

SUMMARIES

STEEPLECHASE CLAIMING RACE, about two miles—Won by My Good Man, owned by Stephen C. Clarke, jr., Middleburg, 139, Jockey T. Fields; 2, Lively Man, owned by J. R. Dwyer, 139, Jockey F. D. Adams; 3, Scurry Gal, owned by B. P. Christmas, Monkton, Md., 130, Jockey K. Fields; 4, Boomerang, owned by C. MacLeod, jr., Upperville, 141, Jockey A. P. Smithwick. Time, 3:58.4.

SIX-FURLONG FLAT RACE—Won by Painted Ship, owned by George T. Weymouth, Wilmington, Del., 136, Jockey M. Ferral; 2, Arctic Fox, owned by O. K. Mellon, Pittsburgh, Pa., 144, Jockey A. P. Smithwick; 3, Manchon, owned by Mrs. Marion DuPont Scott, Montpelier, 128, Jockey F. D. Adams; 4, Maryador, owned by Morris H. Dixon, Philadelphia, 133, Jockey E. Phelps. Time, 1:11.8.

BATTLESHIP STEEPLECHASE HANDICAP, about 2 miles—Won by Hampton Roads, owned by Mrs. Marion DuPont Scott, Montpelier, 147, Jockey A. P. Smithwick; 2, Crown Royal, owned by W. C. Robinson, jr., Pittsburgh, 137, Jockey F. D. Adams; 3, Monkey Wrench, owned by Mill River Stables, 144, Jockey D. Marzani; 4, Genancoke, owned by Paul Mellon, Upperville, 149, Jockey T. Fields; 5, Leche Hombre, owned by H. A. Dunn, 140, Jockey C. Harr; 6, Adaptable, owned by Happy Hill Farm, Philadelphia, 149, Jockey W. Dixon. Time, 3:56.

MILE AND ONE-QUARTER FLAT RACE—Won by Gyrofaloon, owned by Paul Mellon, Upperville, Jockey T. Fields; 2, Extra Point, owned by Lazy F. Ranch, 133, Jockey H. Harris; 3, Scotch Wave, owned by Mrs. Lewis H. Kelly, 140, Jockey J. Murphy; 4, Moroccan, owned by Morris H. Dixon, Philadelphia, 156, Jockey A. P. Smithwick. Time, 2:17.2.

TWO-MILE STEEPLECHASE—Won by Navy Gun, owned by Mrs. Marion DuPont Scott, Montpelier, 141, Jockey F. D. Adams; 2, Iseeyou, owned by John M. Schiff, 141, Jockey H. Harris; 3, Induction, owned by R. K. Mellon, Pittsburgh, 140, Jockey A. P. Smithwick; 4, Good Marks, owned by C. Mahlon Kline, Philadelphia, 149, Jockey A. P. Smithwick. Time, 3:56.8.

282,000 wearing $9-$20 shoes; 144,000 wearing $5-$8 shoes
came in and switched to Regal*!

Their advice:
compare!

Regal wing-tip in rich Cordovan tone $8.95

- Direct from maker-to-wearer—no middleman.
- Always the highest quality leathers.
- Tried-and-true New England craftsmanship.
- Style inspirations from bootmaker custom originals.
- Exclusive patented fitting system.

See latest styles of Regal hose at 55c and 65c

*According to annual survey of men customers in all Regal stores completed August 12, 1950.

100 Styles Including Imported "Britishers," Only
REGAL $8.95 AND $9.95

14th and F Sts. N.W. (Open Thurs. Eves.)
915-917 Pennsylvania Ave. N.W. (Open Thurs. Eves.)
Other Regal Stores in Baltimore, Norfolk and Richmond
Can't come in? Write for our free Catalog D! Regal Shoe Co., Whitman, Mass

Kann's
Fashion at Your Price!

FABRIC, FIT
STYLE . . .
You Get all three in
"BOTANY"* Brand
500
SUITS
Tailored by DAROFF
$60

You get a gratifying value, embodying Botany's matchless soul-of-the-apparel worsted . . . Daroff's authentic styling and stitchcraft . . . plus the resultant naturally smooth-flowing custom lines when you buy this suit. Fabric, fit and style . . . three clothing essentials and at a favorable price!

*Reg. U.S. Pat. Off.

Kann's—Men's Clothing—Second Floor

REPAIR
YOUR CAR
NOW!!
ANY MAKE - ANY MODEL
AS LOW AS
$5 DOWN

MOTOR SPECIAL
REG. $54.86
Install new rings, new connecting rod bearings, new head gaskets, clean oil pan, clean oil pump, test, clean carbon, clean, test spark plugs...... 38.95

BODY & FENDER CRAFTSMEN
★ ★ SPECIAL! ★ ★
AUTO PAINTING 42.50
REG. $52.50
ANY CAR! ANY COLOR!
GUARANTEED
WORKMANSHIP
DRIVE IN TODAY!

HANDLEY FORD
29 Years Your Ford Dealer
6323 Ga. Ave. TA. 6060 Mr. Spencer
3730 Ga. Ave. GE. 5412 Mr. Howell

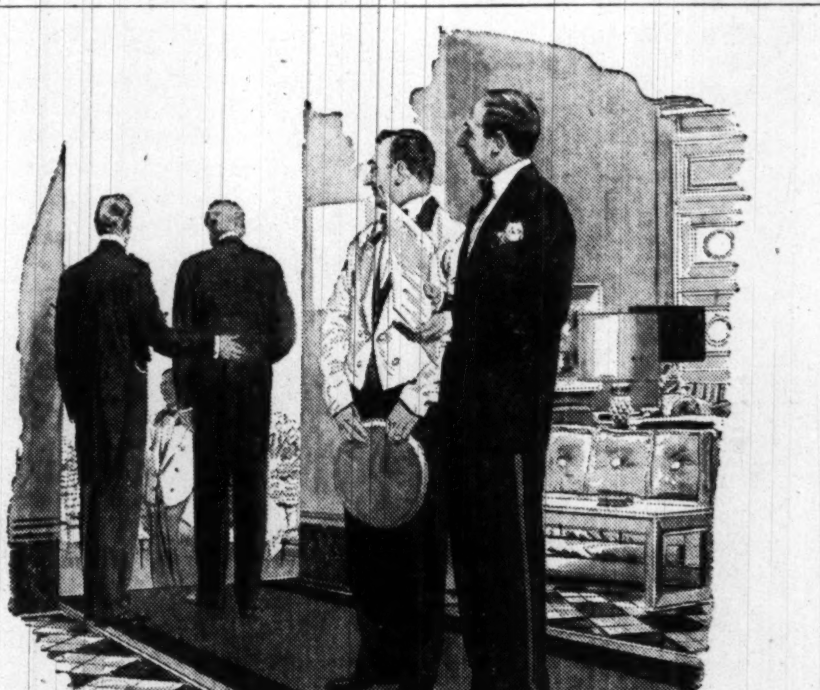

"They always sit at the speakers' table."
"And always order Seagram's V.O."

Known by the company it keeps

Seagram's VO
Canadian Whisky — a Blend . . . of rare selected whiskies
THIS WHISKY IS SIX YEARS OLD—86.8 PROOF. SEAGRAM-DISTILLERS CORP., NEW YORK, N.Y.

At LACY'S 6 Stores . . . Immediate Delivery

1951 TELEVISION

40% OFF!

Orig. $299.95

16" New 1951 Rectangular "Black" Tube TV

$179

Plus Warranty

Actually 40% less than original price! Tremendous values! Every set is factory-fresh—still in original cartons! Every set has the newest built-in antenna! Every set has the new rectangular "black" tube! Every set in a hand-rubbed mahogany cabinet! Shop today . . . see these sets today! Lacy's 6 stores have them for immediate delivery! Branch stores open evenings until 9.

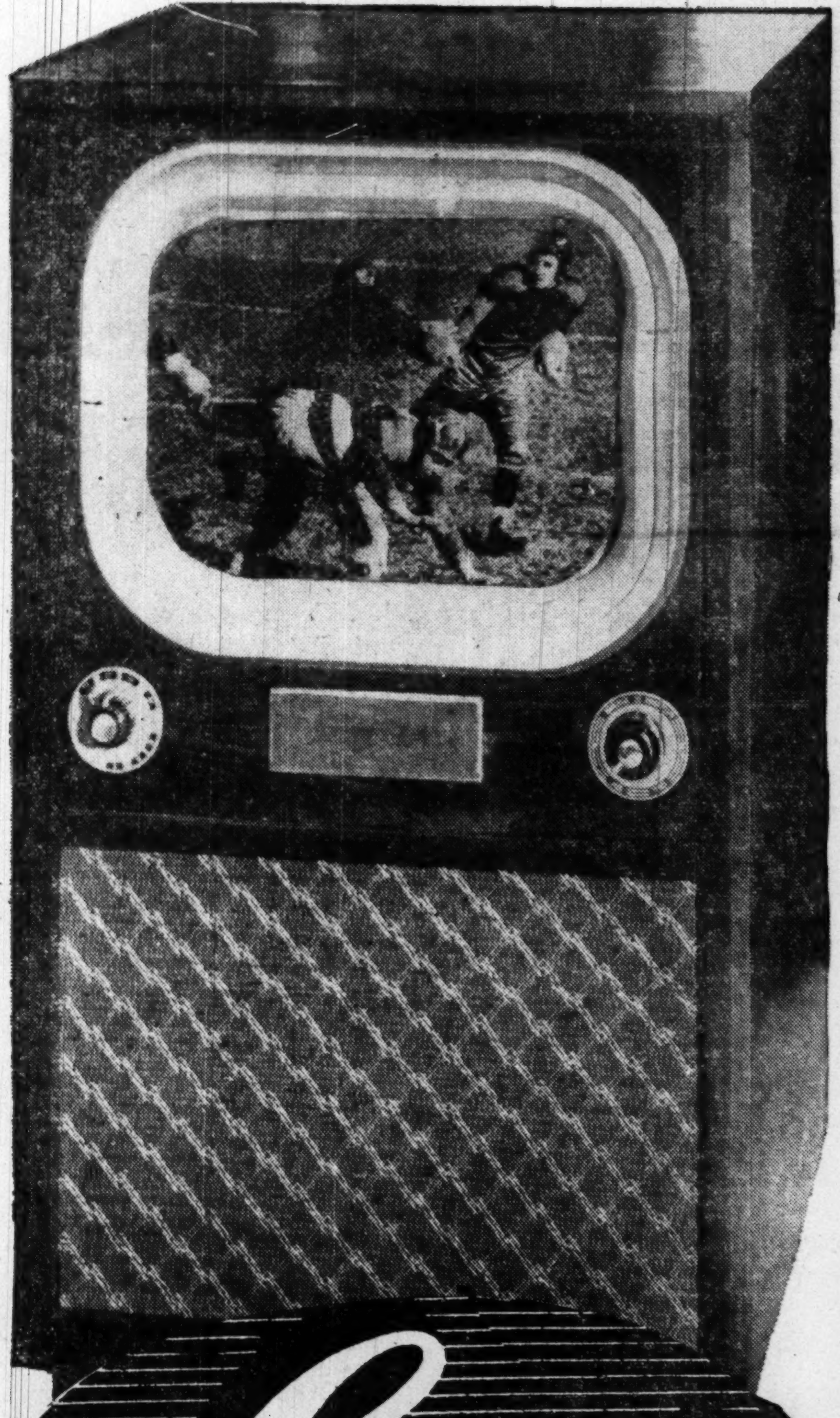

Orig. $269.95

16" New 1951 Rectangular "Black" Tube TV

$158

Plus Warranty

Here is your new 1951 television at a price that's amazingly low for sets of this quality! Clear 16" rectangular "black" tube picture, built-in antenna, beautiful mahogany cabinet! You have to see it to realize what a value it is! Actually 40% savings at Lacy's 6 stores!

Lacy's

TAKE A LONG TIME TO PAY AT LACY'S

LACY'S 6 STORES—Washington's Largest Television and Appliance Chain—Branch Stores Open Evenings Until

DOWNTOWN
8th and E Sts. N.W.
EX. 2300
Open 9:30 to 6

NORTHWEST
Georgia and New Hampshire Aves.
TA. 4627
Open 9:30 to 9

NORTHEAST
1207 H Street N.E.
LI. 7-8262
Open 9 to 9

SOUTHEAST
1239 Good Hope Road S.E.
LU. 4-6900
Open 9:30 to 9

CLARENDON
3100 N. Wash. Blvd.
Clarendon (Arl.), Va. OW. 7400
Open 9:30 to 9

SILVER SPRING
8511 Fenton St.
SL. 1100
Open 9:30 to 9
Mon. and Fri. to 9:30

The Washington Post
WEDNESDAY, NOVEMBER 8, 1950

Baby Dies Following Bathinette Immersion

Hyattsville Doctor's Daughter, 4½ mos., Accidental Victim Of Asphyxiation

The infant daughter of a Hyattsville doctor died yesterday morning after submerging in a bathinette as the mother ran out of the apartment to find out why her 3-year-old son was crying in the street.

Joyce Helene Fleischer, 4½-month-old child of Dr. Ronald Fleischer and Mrs. Fanny Fleischer, was pronounced dead at 10:15 a. m. at Prince Georges County Hosp al in Cheverly, Md. County Medical Examiner John T. Maloney certified the death as accidental, due to asphyxiation caused by drowning.

Mrs. Fleischer was bathing Joyce in a bathinette in their apartment at 5602 Hamilton Manor dr., Hyattsville, about 7:30 a. m., police reported.

Mrs. Fleischer heard her other child crying outside.

According to police, the mother rushed out of the apartment and found the boy was all right.

When she returned to her apartment, Mrs. Fleischer found little Joyce had submerged in the water of the bathinette. She grabbed the child up, revived it.

Her physician husband was not home. Mrs. Fleischer phoned Dr. Irvin Grassgreen, police said. He treated the child and left at about 8:15 a. m., police reported.

Later Joyce coughed up blood, police said, and Mrs. Fleischer then reached her husband who was in his office in the same apartment unit.

They rushed the infant to Prince Georges Hospital. Dr. Grassgreen, who had previously treated the child, applied artificial respiration at the hospital.

At 10:15 a. m. Dr. Roy G. Klepser pronounced the child dead.

District Picks Civil Defense Publicity Head

The District Commissioners yesterday assigned the job of organizing a civil defense public information program to Charles Stofberg, special assistant to Commissioner John Russell Young.

Engineer Commissioner Brig. Gen. Gordon R. Young said the work will consist of setting up machinery to keep press and radio informed of developments and to prepare material on protective measures for school lectures and civic group discussions.

Much of the work of carrying civil defense information to the public will probably be done by volunteer lecturers, General Young said.

3 Polio Cases Reported in D. C.

Three new cases of poliomyelitis were reported in the District yesterday, bringing the total number for the year to 175, as compared with 102 at this time in 1949.

The District Health Department said new cases included: A 31-year-old man of the 5100 block of Nebraska ave. nw., who was admitted to Gallinger Hospital November 4; a 5-year-old boy of the 4400 block Falls ter., se., admitted to Children's Hospital November 2; and a 10-year-old boy of the 2300 block of H st. nw., admitted to Children's Hospital November 3.

Stenographic Exams Set For Nov. 21 and 22

The District Board of Education will hold examinations November 21 and 22 to fill stenographic clerk positions in the Negro schools. Candidates should apply to Dr. Harold A. Haynes, chief examiner, Webster Administration Annex, 10th and H sts. nw.

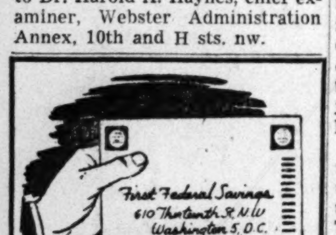

Save by Mail

Your savings—$5 to $10,000—are welcome. Our Save-By-Mail Plan makes opening an Account easy.

Just mail check, giving correct name. Your Savings Book will be promptly forwarded.

Savings Insured Up to $10,000
District 2370
FIRST FEDERAL SAVINGS AND LOAN ASS'N
Conveniently Located:
610 13th St. N.W. (bet. F & G)
(No Branch Offices)

Chest Drive Adds $200,000, Making Total $2,378,250

The Washington Post

AT REPORT LUNCHEON—Hugh Duffield, Red Feather campaign chairman, awards an Oscar to Mrs. John R. Steelman, wife of the presidential assistant, in recognition for her work as chairman of the Red Feather Cavalcade in October

Nearly $200,000 was added to the Red Feather purse yesterday.

The grand total is now $2,378,250, or 55.83 percent of the $4,260,000 goal.

At a report luncheon in the Washington Hotel, workers heard Archbishop Patrick A. O'Boyle of Washington speak of the significance of gifts to the Community Chest, which he said was far greater than the immediate purpose of a fund drive.

They may make the difference, he said, "between life and death, between health and sickness, between responsible citizenship and crime, or between opportunity and a closed door."

The "healthy, active concern" most Americans have for the welfare of their friends and neighbors is the country's best safeguard, he said, against the inhumanity that characterizes totalitarian countries.

Mrs. John R. Steelman, wife of the assistant to President Truman, was given a Red Feather "Oscar" for her chairmanship of the first Red Feather Cavalcade, produced in Constitution Hall when the drive opened.

Twenty key men and women, representing business firms which have achieved outstanding performance in the campaign were awarded "Oscars" or statuettes.

They were:

William F. Friel, S. Kann Sons, Co.; Joseph Alexander, Morton's; LeRoy King, D. J. Kaufman, Inc.; Albert Levinson, Raleigh Haberdasher, Inc.; Herbert Martin. Capitol Cadillac-Oldsmobile Co.; James M. Wattam, Randall Motors; Donald Creighton, Williams and Baker, Inc.; Robert Kackley, Hill and Tibbetts; F. Charles Brown, National Geographic; C. P. Armstrong, Super Concrete Corp.; Mrs. Emelia D. Magee. Thomas Somerville Co.; C. G. Dankmyer for R. T. Payne, Union Pacific Railroad Co.; Allen Andrew for E. W. Virgin, North American Aviation, Inc.; Bernard B. Burns, Trans World Airlines; Larry Richardson, WTOP; C. Gordon Rouse, Perpetual Building Association; Milton R. Johnson, Equitable Cooperative Building Association; Ralph Little for Miss Isabella Darling, Commerce Clearing House, Inc.; John Durkovic for Mrs. Doris Price, Aeronautical Radio, Inc., and H. J. Ritterbush, International Business Machines.

AF Unit Tops Chest Quota By 1c—Who Gave Penny?

Headquarters Command, United States Air Force, was 1 cent over its Community Chest quota yesterday.

Officials are unable to name the contributor of the penny, however. The command, located at Bolling Air Force Base, had to reach $11,158.

Judge Cockrill Lets Probers Have 'Full Freedom of Action'

Judge Edith H. Cockrill disclosed yesterday that she has assured the Special Study Committee of the Juvenile Court "complete freedom of action" as to procedure, scope and methods.

The four-member group has promised to make an objective analysis of the court's work.

The committee will study operations, case records, interview staff members and cooperating agencies and evaluate the relationship of the advisory committee to the court.

A report of the study will be given to Judge Cockrill who will release it to the public.

On the committee are William H. Sheridan, of the Children's Bureau; Col. W. W. Naramore of the Justice Department; Mrs. Robert B. Freer, president of the Board of Managers of the Florence Crittenton Home, and Charles C. Glover, 3d, first vice president of United Community Services. The committee was appointed last week by the agencies the members represent.

Arlington Symphony Leader Row Solved for First Concert

The discord of battle raging around the head of Navy Chief Musician Bernard Rosenthal will give way to the harmony of music Thursday night when he directs the Arlington Civic Symphony Orchestra in its first adult concert of the current season.

AFL Musicians Local 161 had banned some 15 union members from playing in the 70-man civic orchestra so long as Rosenthal is conductor. The union charges that the Navy musician has taken the job of a civilian in violation of Federal statute.

On a plea of a delegation from the orchestra, the union's executive board lifted the ban for the first scheduled adult concert Thursday night at 8 at Washington Lee High School, 13th and Stafford sts., North Arlington.

Whether the 15 union members will be permitted to participate in the next concert, scheduled for December 10, depends on the outcome of the union's further inquiry into the status of Rosenthal.

Rosenthal was to have received an "honorarium" of $450 for a series of three adult and six children's concerts. He has relinquished the money, and the orchestra's leadership has contributed the sum into a scholarship fund. Yesterday the board of the Arlington Civic Symphony Association added $150 more to the scholarship fund. The $150 was to have been used as an "honorarium" for a guest conductor of one adult and two children's concerts.

Catholics Set Thanksgiving Clothing Drive for Koreans

An emergency clothing collection for Korean relief will be conducted among the 165,000 Roman Catholics of the Washington area Thanksgiving week, it was announced yesterday.

Eight priests met with the drive director, the Rev. E. Jerome Winter yesterday in Sacred Heart Rectory, 16th and Park rd. nw., to plan the appeal for heavy clothing, blankets and shoes. It will be conducted November 19-26.

A national goal of 3000 tons has been set by the National Catholic Welfare Conference, but no local quota was announced.

Father Winter, pastor of Sacred Heart Church, has been the local director of all national Catholic campaigns since August, 1943.

At the meeting were: the Rev. Morgan A. Downey, of Holy Faith Church, Great Mills, Md.; the Rev. W. Joyce Russell, of St. Francis de Sales Church, Benedict, Md.; the Rev. Robert Keesler, of St. Thomas Apostle; the Rev. John Sweeney, of Our Lady of Lourdes, Bethesda; the Rev. Raymond P. Cahill, of St. Jerome's, Hyattsville; the Rev. Robert McMain, of St. Francis Xavier's; and the Rev. Lawrence P. Gatti, of Saint Stephen's.

ABC Studies Atlas Club License Bid

After-Hours Club Head Reports Poor Fiscal Status Balks Gifts to Charity

The District Alcohol Beverage Control Board yesterday took under advisement a proposal to give a class C license to the Atlas Club, as a private organization.

The club, at 1349 E st. nw., was one of 11 after-hour organizations under attack last March by U. S. Attorney George Morris Fay. Its former president, Garrett Quinn, appeared before a House District crime inquiry committee to answer questions on its functions at that time.

Yesterday, Paul F. Pfeifle, of 3815 Florence dr., Alexandria, appeared before the ABC board and told members he has been president since August. He said the Atlas Club is in "very poor" financial condition. He said it performs "social, fraternal and charitable" functions. He said since he has become presient the club has not been able to make any contributions to charity.

Gambling Denied

Pfeifle, a contractor for Tri-State Contractors, denied knowledge of gambling in the club. He said there had been some "gin rummy games."

James Moran, ABC member, asked him specifically if there had been any dice games there.

"I know of one," Pfeifle said. "That was a party of Times-Herald men and the game was quickly stopped by one of our officers."

"Do you know of anyone who has lost large sums of money—$5000 for instance?" Moran asked.

"No, I don't," Pfeifle said.

Quizzed About Charity

Pfeifle was questioned vigorously both by Moran and Board Chairman Alan W. Payne about the club's charitable activities.

He said the club's records are not complete for two reasons—the fault of a former secretary, and the Internal Revenue Bureau, which has some of the club's records under consideration to determine whether the club must pay a cabaret tax.

Pfeifle said the club had contributed "large sums of money" in 1944. He said $2500 was sent to Children's Hospital and other contributions were made to the Children's Receiving Home, the Red Cross and the Community Chest. He said there were no records to show all of the contributions for charitable purposes.

In response to a request by the board, the Atlas Club in September submitted a list of its members.

Yesterday, Payne told Pfeifle, "Would you be interested to know I checked six alleged members on the list and not one admitted being a member?"

"Well," said Pfeifle, "The club has had some adverse publicity and perhaps they either left the club or wouldn't admit to being a member when you called them."

Pfeifle said the by-laws of the club provide for a five man executive board made up of club officers and a fifth person elected each year.

Membership Board Named

Pfeifle said the present membership of the executive board includes Ray Miles, vice president; and Ralph Kilpatrick, secretary-treasurer. He said no fifth member had been elected, and that Sidney Brown, who last served in that capacity is now in Europe.

He said the executive committee has not met since October 1949 in regular session but had "informally discussed" the club since that time. Pfeifle was not able to furnish profit and loss sheets to the ABC board.

The club was scheduled for a Class C license hearing before the ABC board last May. No action was taken at that time because a club officer. Sidney Brown, was in Europe and not available for fingerprinting.

ABC Board Chairman Payne indicated yesterday a decision on the club's application would be forthcoming soon.

Independents Write Lane

Two City Heads Subpenaed At Milk Injunction Suit Today

District Commissioner John Russell Young and Guy Mason were supenaed yesterday for appearance today in a milk market injunction suit. Judge Alexander Holtzoff will hear the suit at 10 a. m. in District Court.

The Wakefield - Model Farms Dairy has asked for an injunction halting the District government from enforcing a ban on sale of so-called "outside" milk within the city. Such a ban, which had been suspended as a wartime emergency, was made effective again last Wednesday. Wakefield secured a restraining order permitting the firm to continue "outside milk" sales in Washington.

Health Officer Daniel L. Seckinger and Director of Food Inspection Walter W. Burdette were also subpenaed by John F. Hillyard, attorney for Wakefield.

The Commissioners yesterday directed Corporation Counsel Vernon E. West to draft a reply to a letter received from Gov. William Preston Lane, jr., of Maryland asking information about the ban.

The order permitted Embassy Dairy and High's Dairy to continue processing "outside" milk in Washington plants for sale outside the city. Yesterday, Attorney Robert E. Lynch, speaking for the two firms, wrote Governor Lane that about 100 million gallons of milk had been distributed in the city without complaint during the eight-year suspension of the ban.

Lynch said the State-inspected milk "is equal to or superior in quality to the milk received from producers holding District of Columbia permits," and the cost is "higher than the price the independent distributors in Washington would pay for comparable milk from the Maryland-Virginia Milk Producers Association.

He contended the State inspections were as "strict and more frequent" than the District's and reminded Lane that the United States Public Health Service also had approved the supply. Lynch said District health officials admitted publicly that some milk producers were not inspected "once in 12 months."

Rover Named to Defend Collazo In Trial For Blair House Killing

Wounded White House Guards on the Mend

Associated Press Photo

OFF CRITICAL LIST—Pvts. Joseph Downs (left) and Donald Birdzell smile from their wheelchairs in Emergency Hospital, where they are recovering from wounds suffered in the attempt on President Truman's life at Blair House last Wednesday. Downs was hit in the chest, abdomen and thigh; Birdzell in both of his legs

Fay Presents Case Today; Puerto Rico Sends Condolences To Officer's Widow

By Bill Brinkley
Post Reporter

Condolences from the governor of Puerto Rico on behalf of the island's people have been received by the widow of the White House policeman slain in the attempt by two Puerto Ricans to assassinate President Truman.

"That you have lost your husband and that President Truman has lost one of his most faithful and loyal guards because of the insanity of a handful of fanatics is a source of dismay and sadness to more than two million Puerto Ricans." Governor Luis Munox Marin cabled Mrs. Leslie Coffelt.

Expressing deep gratitude for the message, Mrs. Coffelt told a reporter she feels absolutely no animosity towards the Puerto Rican people for the tragedy that took Pvt. Coffelt's life.

Rover Named Counsel

Meantime Judge Edward A. Tamm of District Court announced the appointment of Attorney Leo A. Rover, former U. S. attorney, as defense lawyer for Oscar Collazo in the impending murder trial of the surviving assassin.

Rover

Judge Tamm announced Rover's appointment after the disclosure that the accused Puerto Rican Nationalist is without funds for defense counsel. Collazo is in Gallinger Hospital recovering from a shoulder wound received in the Blair House battle.

Rover, a member of the District parole board, is best known for his prosecution in 1933 of Gaston B. Means for the $100,000 swindle of Mrs. Evalyn Walsh McLean of Hope Diamond fame.

"I think it is my duty to the court to do my best to defend this man," Rover declared.

Fay to be Prosecutor

Prosecuting the case which the Government hopes will send the 37-year-old Collazo to the electric chair will be George Morris Fay, United States attorney. His first assistant, John W. Fihelly, will aid in the prosecution.

Fay and Fihelly will start presenting the case to the grand jury at 1:30 p. m. today. Twelve of 23 witnesses are to be called today and Fay said he expects to have an indictment on first degree murder by Thursday.

Witnesses will include White House policemen, Secret Service agents and others who witnessed the attempt by Collazo and his dead confederate, Griselio Torresola, to shoot their way into the President's Blair House residence.

Emergency Hospital announced meantime that White House Pvt. Joseph Downs, who has been between life and death since he was shot last Wednesday, is now off the critical list.

Both Able to Sit Up

Pvt. Donald Birdzell, third victim in the shooting, is out of danger. Both men are now able to sit up in wheel chairs.

Strengthening of the White House security guard was announced yesterday by Inspector Mark Raspberry, chief of park police, who said an undisclosed number of his men have been assigned to special duty at the White House.

To make this possible, Raspberry said the recently instituted five-day week for park police has been suspended temporarily.

The five-day week for park police was inaugurated last Wednesday, the day of the assassination attempt. Congress appropriated funds for 33 additional police to institute the shorter work week. Some already have reported for duty and the remaining 23 will report November 16, Raspberry said.

See COLLAZO, Page B-2, Col. 4.

Parking Fines Are Simplified At Pentagon

New Ticket Allows Forfeiture at Guard Office in Building

Pentagon parking violators will soon be permitted to forfeit collateral at the building instead of going to the United States Commissioner's office in Alexandria for a hearing.

The Public Building Service of the General Services Administration announced yesterday that a new ticket will go into effect about December 1.

A violator will post collateral at the GSA guard office in the Pentagon and will be told the date of his hearing. If he decides not to appear, the case will be closed and his collateral forfeited.

Under the new system, the Government expects to save money in lost time of employes, and operation expense of the commissioner's office, where hundreds of the Pentagon's workers pile up.

A sharp increase in the amount of fines collected is also expected. Police do not tag all violators now because the commissioner's office cannot handle the huge number. One day 700 violations were reported.

New space will be added to the area when the first two lanes of the extension of the North Parking area are ready for use about Christmas. This will add 400 to the Pentagon's present 6700.

Six more lanes will be ready before February, two of which will be used at 10-day intervals after Christmas, weather permitting. The new lanes will increase the parking spaces by 1600.

The area's parking problem is now at its worst. The building has 27,500 daytime workers, about 500 more than the wartime high of April, 1945.

Child Center Chief Opens Lecture Series

The first of a series of lectures by Dr. Helen Peixotto, chief clinical psychologist at the Department of Psychology Child Center, Catholic University, will be given at 3:30 p. m. today.

The lecture, to be given at the D. C. Society for Crippled Children, 1767 Massachusetts ave. nw., will be on the variability of brain injuries. The society invites medical and social workers to attend.

Theft Confessed

Bus Driver's Tale 'Knocked In the Head'

An Arlington County bus robbery report was solved in quick order Monday night when police questioning resulted in the arrest of the driver.

The driver, Clifford Sawdy, 23, 1016 North Taylor st., Arlington, told the county police he had been robbed of $29 by a lone passenger who boarded his W.V.M. Coach Co. vehicle and then struck him on the head with an unknown weapon. Sawdy said the blow knocked him unconscious and when he came to, the man was gone.

Detective Russell Runyon was skeptical and grilled Sawdy for two hours. Sawdy stuck by his story, Runyon said, until the detective rubbed the bump on his head and Sawdy didn't show any pain.

Runyon hammered away at this failure and Sawdy finally admitted that he had taken the money to pay family bills. He has a wife and child, police said.

Sawdy pleaded guilty to making a false report in Arlington County Court yesterday. He was fined $50 and costs.

Mackall to Lead Fighter Wing of Air Guard Unit

Col. Laidler B. Mackall, jr. of 4434 Garfield st. nw., has been appointed to command the 113th Fighter Wing of the District Air National Guard, it was announced yesterday.

Col. Mackall

An attorney in civilian life, Colonel Mackall is 34 years old. He flew more than 500 combat hours in the Pacific during World War II and has been awarded the Silver Star, the Distinguished Flying Cross with Oak Leaf Cluster, the Soldiers' Medal, and the Air Medal with four Clusters.

The 113th Fighter Wing now includes fighter, maintenance and supply, air base and medical groups, and three fighter squadrons—the 121st of Washington, 104th of Baltimore, and 149th of Richmond.

Polish Club to Meet

The Polish Club of Washington will meet today at 8:15 p. m. at the Stansbury Temple, 5832 Georgia ave. nw.

Carpenter Hit By Auto Dies In Hospital

Alexandrian Struck On Route U. S. 1; Driver Not Blamed

A 56-year-old carpenter, hit by an automobile Monday night, near Alexandria, died three hours later in Alexandria Hospital.

He was Herman Edward Wallenfelz, of 402 Prince st., Alexandria.

Virginia State Police said he was struck by an automobile driven by Robert E. Freeman, 34, of Route 4, Alexandria. The accident happened at 6:10 p.m. on Route 1, in the northern outskirts of the city. Police have placed no charges against Freeman.

Mr. Wallenfelz, a native of Ironton, Ohio, served during World War I and was a member of the VFW. He came to Washington from Wheeling, W. Va.

He is survived by his wife, Mrs. Clarence Wallenfelz; two daughters, Mrs. William Steinman of Weirton, W. Va., and Mrs. Owen M. Piffner of Alexandria, and a son, Jack, now serving with the Alexandria National Guard at Camp Stewart, Ga., and three grandchildren.

The funeral will be held at the Cunningham funeral home, 809 Cameron st., Alexandria, at 1 p. m. Thursday. Graveside rites will be conducted by the VFW at 2 p. m. in Arlington National Cemetery.

Antitooth Decay Move Indorsed By Seckinger

Dr. Daniel L. Seckinger, District public health director, yesterday gave his approval to a proposal to treat the city's water supply with sodium fluoride to cut down child-tooth decay.

Seckinger called it a "good public health procedure," but added he wanted to talk it over with city water officials and citizen groups before making a recommendation to the District Commissioners.

Dr. A. Harry Ostrow, director of the department's dental bureau, publicly proposed the idea last week. Ostrow estimated the cost at about $88,000 a year and said the treatment has reduced child tooth decay by more than half in cities where it has been used.

Dr. Haas to Discuss Report Card Changes

Changes in report cards for Arlington school children will be discussed by Dr. Glenn Haas, superintendent of curriculum for the county, before the Matthew Maufy Parent-Teacher Association Thursday at 8 p. m. at the school, 3550 Wilson blvd., Arlington.

White House Gets 2 Reports On Sesqui School Incident

Majority and minority reports have been sent to the White House in the Board of Education's disposition of the controversial "Anacostia High School incident."

The majority report supports the action of Mrs. Opal Corkery, principal of the school, in banning from the Anacostia stage a mixed group of white and Negro Sequicentennial actors.

The report interprets the segregation school law to mean that mixed groups cannot be allowed in schools during school hours.

The minority report, supported by the three Negro board members, declares the law has no such meaning.

Both reports were sent to David K. Niles, administrative assistant to President Truman, by Commissioner John Russell Young. They were supplied by School Board President C. Melvin Sharpe.

Sharpe denied White House interest prompted the investigation that brought forth the two reports. He said his specia linvestigating committee already had been appointed when the White House request for information was received.

Eben A. Ayers, Truman's assistant press secretary said the White House sought the information to answer letters directed to the President.

Don't Buy Just Any
VENETIAN BLIND
Insist-On These Features

1. Wipe Clean with a Damp Cloth Snap-Back Slats
2. Plastic Wipe - Off Tapes
3. Finely-made Operating Units
4. Custom-made to Fit Your Windows
5. Colors that Blend

Call RE. 6262
May We Call and Estimate?
On 13th Street
THE SHADE SHOP
830 13th St. RE. 6262
48 Years Shading the Windows of Washington
Porch Shades • Window Shades
Drapery Rods

'Oscar of Waldorf' Dies; Host to Kings

NEW PALTZ, N. Y., Nov. 7 (AP). Oscar Tschirky, host to Presidents and kings, who knew him as "Oscar of the Waldorf," died at his secluded little cottage here last night while playing checkers with his son, August.

Mr. Tschirky

The 84-year-old famous maitre d'hotel had served 50 years with both the old and new Waldorf-Astoria Hotel as an official greeter and supervisor of foods before he retired in 1943.

Presidents from Grover Cleveland through Franklin D. Roosevelt dined under his watchful eye and genial graciousness. France, Belgium and Romania decorated him with medals. The elder J. Pierpont Morgan would have none but Oscar supervise his meals and he was a favorite of Winston Churchill and Sir Thomas Lipton.

Born in Locle, Switzerland, he came to the United States in 1883 at the age of 17 and applied for his United States citizenship the day following his arrival. He started out as a bus boy at the old Hoffman House and was famous at Delmonico's before becoming "hotel-manager-to-be" two months before the old Waldorf opened.

"Oscar Sauce" and "Waldorf Salad" were two of his many famous dishes although he never worked as a chef.

Two years after his wife, Sophie, died in 1941, he turned his estate here over to the Societe Culinaire Philanthropique, as a retreat for aged culinary workers.

Since then, he had spent most of his time at his farm with his son, August. Another son, Leopold, of Philadelphia, also survives.

Citizens Protest
Kansas Ave. Owners Fight Rezoning Bid

The question of where to draw the boundary in residential areas between zones for single-family and multi-family dwellings was fought out again yesterday before the District Zoning Commission.

The case involved an eight-acre tract on the west side of Kansas ave. ne., between Sheridan st. and Eastern ave., owned by the Kansas Avenue Development Co. Arguments on both sides were almost identical to those advanced last week in the case where permission was sought to build apartments on half the Woodley estate in Northwest Washington.

Land west of the Kansas ave. site is built up with two-family homes. A neighborhood of single-family homes lies to the east.

Harry Bonnett, attorney for the owner, said the rezoning would be a "logical continuation" of zoning to the west of the tract. He said the low marshy ground—"full of snakes and infested with springs"—is not suitable for construction of single-family homes. He also pointed out that proposed construction of 68 semidetached homes would increase annual real estate taxes on the property from $300 to $15,000.

On the other side, Frank N. Mercher of 6401 Kansas ave. ne., protested for 15 homeowners that he and his neighbors bought single-family homes there to get away from densely populated areas of multi-family dwellings. They paid premiums for their properties, relying on the integrity of the zoning restrictions, he said.

Furthermore, Mercher said, "We were there first." Bonnett said his client bought the property seven months ago.

Bonnett offered a compromise whereby only single-family homes would be built fronting on Kansas ave. Joel P. Sharon, president of the Lamond Heights Citizens Association which also opposes the rezoning, said this would not be acceptable.

The commission took this and 14 other rezoning requests under consideration after a three-day hearing—its longest in years.

W. T. Holliday Dies; Chairman of SOHIO

CLEVELAND, Nov. 7 (AP).—Wallace Trevor Holliday, 66, chairman of the board of directors of Standard Oil Co. of Ohio since 1949, died today in Lakeside Hospital.

Holliday was president of the oil company for 21 years prior to becoming chairman of the board.

Anglican Missionary To Speak at Cathedral

The Rev. Bryan Green, of Birmingham, England, will speak tonight at 8 o'clock in the Washington Cathedral, Massachusetts and Wisconsin aves, nw.

The Anglican missionary who drew more than 25,000 persons to the Cathedral during a ten-day preaching mission last year will be introduced by the Right Rev. Angus Dun, Episcopal Bishop of Washington.

Barcroft P-TA to Hear Talk in Reading Skills

Mrs. Dicie Woodson, instruction supervisor in Arlington schools, will discuss reading skills and methods of teaching reading before the Barcroft School Parent-Teacher Association tonight at 8 at the school, 625 South Wakefield st., Arlington.

Anteaters Get the Bird at Zoo . . .

The Washington Post

GAME—Host Gordon Leech (left) and guest Frederick C. Lincoln, of the Fish and Wildlife Service, cast their votes of approval on the pheasant, the feature yesterday of the game luncheon of the Anteaters Association at the National Park Zoo Restaurant. Chef Russell Deremer holds a pheasant leg up for a pre-luncheon inspection

'Pheasant' Time Had by All As 'Anteaters' Lunch at Zoo

"We are looking for a good moose—to eat," said Gordon Leech. "We already have lined up a buffalo barbecue, European venison and Northwestern black bear. But a moose should be very interesting—to eat."

The occasion for this lip-licking talk was the inauguration yesterday at the Zoo restaurant of the sixth season of the Anteaters Association, the world's most phenomenal eating club.

The Anteaters, devoted to exploring the taste of wild game, have in their time consumed bear, buffalo, turtle, reindeer, wild duck, elk, pheasant and sturgeon.

They have made unsuccessful attempts to have alligator, rattlesnake and armadillo on the bill of fare. They will devour a whale, if you hear of a spare one.

Three Buddies Began It

The Anteaters, whose membership ranges from Bedell Smith to Gene Tunney, first started when three buddies were sitting around the Zoo Restaurant fireplace on a cold winter day. They were Leech, concessionaire of the restaurant and now host of the Anteaters; Dr. William M. Mann, Zoo director, and Frank Mulkern, real estate broker and former president of the Izaak Walton League.

Out of thin air Mulkern asked Leech why he didn't serve buffalo some time.

Investigation disclosed the Fish and Wildlife Service, which keeps its herds at a certain size, occasionally has a spare buffalo. The first thing he knew Leech had a half buffalo.

A half buffalo is too much for three men. Result: the Anteaters Association. Mrs. Mann gave the group its name.

The luncheons then became a regular thing, with almost any animal out of Noah's Ark as a candidate for the main dish.

Zoo No Supply House

To quash quickly all rumors, the bill of fare does not come from the Zoo.

Chef Russell Deremer is the culinary expert who can make your mouth water with a hunk of bear properly cooked. Leech claims he has cooked more wild game than any man alive.

The luncheon yesterday was devoted to South Dakota pheasant and guests immediately nominated him as the best pheasant-cooker alive. Their taste-glands quivered.

After-lunch talk was a joyful anticipation of the buffalo barbecue set for next Tuesday; and of speculation about new types of animals that might decorate the table.

Dr. Mann says he's living for the day when the Anteaters will sit down to a repast of eland, member of the antelope family and a delicacy of the African jungle.

Leech is looking forward to that moose steak. A moose on the loose had better not get near the Anteaters.

King Gustav Memorial To Be Held Thursday

A memorial service for King Gustav V of Sweden will be held Thursday at 3:30 p. m. in Washington Cathedral.

His funeral is scheduled to be held the same day at the Riddarholm Church in Stockholm, last resting place of a long line of Swedish sovereigns. King Gustav died on October 29 at 92, after a reign of nearly 43 years, longest in Swedish history.

Erik Boheman, Swedish Ambassador to the United States, will make a brief address at the service. Officiating clergymen will include the Rt. Rev. Angus Dun, Bishop of Washington, and Pastor Clarence T. Nelson of the Augustana Lutheran Church of this city.

A number of seats in the cathedral have been reserved for United States officials and representatives of foreign diplomatic missions. The remaining seats will be available for the general public.

Mrs. Harry N. Hart, VA Employe 31 Years, Dies

Mrs. Bessie Jones Hart, 57, a Veterans Administration employe for 31 years, died of cancer yesterday at her home, 926 Massachusetts ave. nw.

Mrs. Hart, a native of Muncie, Ind., had worked in the general records section of the Veterans Administration since she came to Washington in 1919. She was a a member of the Washington Business and Professional Women's Club and Joppa Chapter, Order of the Eastern Star.

Surviving are her husband, Harry N. Hart, a World War I army officer; her mother, Mrs. Joseph A. Jones of Muncie, and two sisters. Funeral services will be at 1:30 p. m. Thursday in Hines funeral home, 2901 14th st. nw., with burial in Arlington Cemetery.

J. J. McNeeley Rites Today In Arlington

Funeral services for James J. McNeely, 66, retired Post Office Department employ, will be today at 2:30 p. m. at the Ives Funeral Home, 2847 Wilson blvd., Arlington. Burial will be in Columbia Gardens Cemetery, Arlington.

Mr. McNeely, who lived at 108 Fairmont st., Falls Church, died Monday at Georgetown University Hospital where he had been a patient for seven weeks.

A native of Wingo, Ky., Mr. McNeely was a graduate of State Teachers College and a teacher in Kentucky schools before he moved to Washington in 1918 to work for the Post Office Department. When he retired more than six years ago he was with the Division of Equipment and Supplies.

While a resident of Clarendon, he was an active member of the Clarendon First Baptist Church, serving as chairman of the board of deacons and as teacher of the Smith Rucker Bible Class. After his retirement he moved to Falls Church and transferred his church membership to the National Garden Baptist Church.

He is survived by his wife, Mrs. Lura B. McNeely; three daughters, Mrs. Willard C. Parker, 812 North Highland st., Arlington; Mrs. Edward F. Solliday of the Falls Church address and Mrs. J. Kenneth Tyler of Philadelphia, and by two grandchildren.

James Beale Dies; Franklin Businessman

FRANKLIN, Va., Nov. 7 (AP).—James Irvin Beale, jr., 55, prominent Franklin businessman, died at his home early today, after suffering a heart attack many months ago.

Mr. Beale was president of Franklin Peanut Co., with which he had been associated 35 years. He had headed the company about eight years following the death of his brother, Roger I. Beale. He was a member of the Virginia-Carolina Peanut Association.

Dr. Claudy to Give Talk On Civilian Defense

Dr. William D. Claudy, chairman of the District Medical Society's subcommittee on medical preparedness, will address a public meeting on civil defense Thursday at 8:15 p.m. in the Ficklin School, Alexandria.

The meeting is sponsored by the Alexandria Medical Society with the indorsement of William M. Barbour, the city's coordinator of civilian defense. Dr. Claudy will talk on "Medical Aspects of Atomic Weapons" and also will present motion pictures on the after-effects of atomic blasts at Nagasaki and Hiroshima.

Mrs. Pitts to Address Hoffman-Boston P-TA

Mrs. Claudia Pitts, supervisor of Negro schols in Arlington County, will speake at the monthly meeting of the Hoffman-Boston Parent-Teacher Association Thursday at 8 p. m. at the school, 1415 South Quinn st., Arlington.

Selby Burial Set Thursday At Arlington

Funeral services for Corpl. Richard N. Selby, 22, who was killed in the crash of an Air Force plane near Korea, will be held at the Fort Myer Chapel Thursday at 10 a. m. with full military honors.

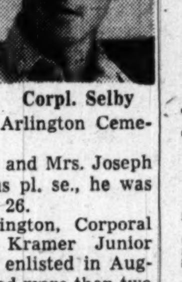

Corpl. Selby

Corpl. Selby will be the first Air Force enlisted man killed in the Korean action to be buried in Arlington Cemetery.

The son of Mr. and Mrs. Joseph Selby, 3931 Burns pl. se., he was killed September 26.

Born in Washington, Corporal Selby attended Kramer Junior High School and enlisted in August 1947. He served more than two years with the Far East Air Force.

Besides his parents, the funeral will be attended by General Hoyt Vandenberg and other high officials; two brothers, Cpl. Norman Selby, Camp Edwards, Mass., and Cpl. Leonard Selby, of Moses Lake Air Force ,Base State of Washington.

Three other brothers—John, Frank and Joseph, all of Washington—and one sister, Mary Ann, will be present at the burial.

On Florida Visit
E. H. Towles Drowns; CTC Man 42 Years

Eppa H. (Happy) Towles, 69, streetcar operator for 42 years in the Northeast section, drowned in Florida Saturday, it was learned here yesterday.

Mr. Towles lost his life while on his annual fishing trip to Florida. Mrs. Towles received word that her husband had fallen into the water from a plank walk leading from a fishing boat to the shore.

The accident occurred on the Indian River in Melbourne, Fla., where Mr. Towles was ctaying with his sister, Mrs. Jossie Towles.

Melbourne police were still searching for Mr. Towles' body last night, his wife said.

His son, Lawrence E. Towles of 1604 Michigan ave. ne., flew to Florida Saturday night to join the searching party.

A conductor, and later a motorman, with the Capital Transit Company, "Happy" Towles got his nickname from his "happy-go-lucky, carefree" disposition, his wife explained. He retired in 1946.

Mr. Towles was born in Culpeper, Va., and moved to Washington about 50 years ago. He and his wife lived at 323 Channing st. ne.

Ill Woman's Shooting Death Called Suicide

A certificate of suicide has been issued in the death of Mrs. Mary Ann Lynch, 59, of 64-A Bates st. nw., who was found dead in her bed yesterday at 6:15 a. m. with a gun in her hand.

Dr. A. Magruder MacDonald, District coroner, said she had been shot through the right temple with a .38-caliber police pistol.

Her husband, Patrick Lynch, chief of police for the local office of the Railway Express Agency, said she used a gun which he kept in a dresser drawer of the bedroom. According to Detective Remy G. Ducote of the homicide squad, Lynch said his wife had been restless Monday night. She had been troubled with nervous disorders caused by arthritis and a fractured hip, her husband said.

Lynch said he got up to get Mrs. Lynch some orange juice, then went downstairs again to prepare his own breakfast. He said he heard a loud report when he was in the kitchen and returned to the bedroom to find his wife dead.

County Election Judge Hurt by Falling Bulb

One early casualty of Maryland's voting was reported last night from the polling booth at Rolling Terrace Elementary School, Wheaton, Md.

The victim, Mrs. Nettie Rife, of 504 Greenwood ave., Takoma Park, Md., suffered a cut on the head when she was struck by a falling incandescent lamp. An election judge there, she was taking returns from a voting machine when the incident occurred.

Correction

Santa Claus will not arrive at Hecht Co.'s Silver Spring store Saturday, as reported in The Washington Post yesterday. Santa Claus arrived there last Saturday. The Post regrets the error.

Deaths Reported

The following deaths were reported yesterday by the Bureau of Vital Statistics of the District Health Department (figure in parenthesis is date of death):

Arlon Cushman, 81. (5).
Emma Cochrane, 81. (5).
William Kremkau, 79. (5).
Anderson Lewis, 79. (5).
Jennie Codyer, 78. (6).
Bertha Dentz, 78. (4).
Laura Crosby, 69. (4).
George Poole, 68. (3).
James McNeely, 66. (6).
Murray Blau, 62. (5).
Harley Mecusker, 64. (4).
Clara Lehner, 62. (6).
Ida LaFoy, 60. (5).
Roy Walston, 54. (6).
Helen Johnson, 53. (4).
Adus Boyd, 51. (5).
Edmund Moss, 22 days. (5).
Infant Marshall, 6 days. (5).
Infant Thorpe, 45 minutes. (4).
Mary Berry, 83. (6).
John Brown, 80. (5).
Clara Brown, 74. (6).
Mamie Crew, 69. (3).
Samuel Haywood, 67. (4).
Richard Adams, 66. (3).
James Brown, 61. (4).
Emanuel Gregory, 58. (4).
Eugene Moses, 50 (4).
Lawrence Crawford, 35. (5).
Albert Turner, 21. (4).
John Frazier, 1 month. (4).

Federalists to Meet

A meeting of the United World Federalists will be held at 8 o'clock tonight at the Phillips Gallery, 1600 21st st. nw. Reports on the recent UWF general assembly will be made by Edgar Ansel Mowrer and Philip W. Amram.

COLLAZO—From Pg. B-1

Rover to Defend Collazo; Fay Will Present Case Today

As a further security measure West Executive ave., closed to traffic since the attempted assassination, will remain closed indefinitely, Inspector Hobart Francis of the White House Police announced.

A White House guard booth was placed yesterday at the south end of the block-long thoroughfare, located between the White House grounds and the old State Department Building. Only cars with White House passes will be permitted to enter the block.

Metropolitan policemen are now stationed around Blair House as an additional security measure, Francis said.

The text of Governor Marin's message to Mrs. Coffelt:

"Dear Mrs. Coffelt:

"Through me their Governor, the people of Puerto Rico express to you their profound sympathy at the tragedy that has darkened your home. That you have lost your husband and that President Truman has lost one of his most faithful and loyal guards because of the insanity of a handful of fanatics is a source of dismay and sadness to more than two million Puerto Ricans.

"We want to convey to you how much we feel for you and yours and how strongly we lament that your husband in the courageous discharge of his duties became the victim of men of twisted mind.

"I especially wish to convey to you the condolences of those good Peurto Rican women whose husbands like yours were victims in the line of duty to the fanatical plot that was directed at the lives of President Truman and myself. They more than I or anyone else have a comprehending understanding of the blow that you have suffered.

"It is my earnest and sincere hope that God will grant you the fortitude to bear the grief which has come into your life through the insane action of two Puerto Ricans who hurt you only because of their hatred for all that is good and decent here on this island.

"Sincerely yours,
"Luis Munoz Marin,
"Governor of Puerto Rico."

In Memoriam

A booklet of 101 "In Memoriam" tributes suitable for publication is now available without charge. Remembrances for all members of the family and for friends are included. The booklet may be obtained at the front counter in The Post Building, by telephoning your request, or by writing to The Washington Post Classified Advertising Department, Washington 4, D. C.

Died

BARBER, GEORGE W. 2d. On Tuesday, November 7, 1950, GEORGE W. BARBER 2d of 2211 Hall pl. nw., husband of Bessie Barber and father of George W. Barber, jr. Remains at Chambers Funeral Home, 3072 M st. nw., until Thursday, November 9, at 2 p. m. Funeral services private. Interment Fort Lincoln Cemetery.

BEATSON, WHITWELL TORRE. On Tuesday, November 7, 1950, at his residence, 1629 North Oak st., Arlington, Va., WHITWELL TORRE BEATSON, beloved husband of Carolyn Beatson and father of Whitwell T., jr., and Stuart C. Beatson. Friends may call at the Ives Funeral Home, 2847 Wilson blvd., Arlington, Va., where funeral services will be held on Thursday, November 9, at 11 a. m. Interment National Memorial Park.

BROWNING, MARY WHITELEY. On Sunday, November 5, 1950, at her residence, Riverdale, Md., MARY WHITELEY BROWNING, beloved wife of Perry W. Browning and mother of Espey T., Frank, M. W. and Perry W. Browning, jr. She also is survived by two sisters, Marguerite Sloan and Charlayne Gellatly, and a brother, Richard P. Whiteley; also three grandsons, J. Walter, Espey T., jr., and Perry W. Browning 3d. Mrs. Browning rests at her residence. Services at Pinkney Memorial Episcopal Church, Hyattsville, Md., on Thursday, November 9, at 1 p. m. Relatives and friends invited. Interment Congressional Cemetery.

CARSON, ARTHUR PARKER. On Tuesday, November 7, 1950, at the Washington Sanitarium, ARTHUR PARKER CARSON, beloved husband of Cora Lee Carson and brother of Mrs. Frank H. Elam of Freeport, Me. Friends may call at the Takoma Funeral Home Temporary Chapel, 276 Carroll st., where services will be held on Thursday, November 9, at 2 p. m. Interment Fort Lincoln Mausoleum.

CRONE, LUCY STEPHENS. On Tuesday, November 7, 1950, at her home, 108 Grant ave., Takoma Park, Md., LUCY STEPHENS CRONE, beloved wife of John William Crone; mother of Mrs. Nina Crone Wright and Ralph W. Crone, and sister of Mrs. Iretta S. Herndon, Roy T. and Alexander Stephens. Mrs. Crone rests at the Warner E. Pumphrey Funeral Home, 8434 Georgia ave., Silver Spring, Md., where services will be held on Thursday, November 9, at 2 p. m. Interment George Washington Memorial Cemetery. Riggs rd. extended. (Fredericksburg, Va., papers please copy.)

FENTON, IDA. On Monday, November 6, 1950, IDA FENTON, beloved mother of Abraham E. Fenton and Ann Flahart. She also is survived by one brother, Max Lewis of Charleston, W. Va., and one grandchild. Funeral services at the Bernard Danzansky & Sons Funeral Home, 3501 14th st. nw., on Wednesday, November 8, at 1 p. m. Interment Bnai Israel Cemetery.

FLETCHER, EUGENE S. (DUTCH). Suddenly, on November 6, 1950, at Casualty Hospital, EUGENE S. FLETCHER of 71 Forrester st. sw., beloved husband of Martha B. Fletcher, brother of Mrs. Lydia V. Collins, Mrs. Eva K. Moulden, Mrs. Adelaide G. Clarke, Mrs. Fredericker Randolph, Henry W. and Paul W. Fletcher. Remains resting at the Bethesda Chevy Chase Funeral Home of Robert A. Pumphrey, Bethesda, Md., where services will be held on Friday, November 10, at 10 a. m. Interment Washington Memorial Park Cemetery.

GATES, HULDA. On Sunday, November 5, 1950, at Washington Sanatorium, HULDA GATES of 5429 Connecticut ave. nw., wife of the late Albert N. Gates and friend of Miss Lucy Hutchison. Remains resting at the Bethesda-Chevy Chase Funeral Home of Robert A. Pumphrey. Services Wednesday, November 8, at 1 p. m., at Fort Myer Chapel, Fort Myer, Va. Interment Arlington National Cemetery.

HART, BESSIE J. On Tuesday, November 7, 1950, at her residence, BESSIE J. HART of 926 Mass. ave. nw., beloved wife of Harry N. Hart, daughter of Mrs. Joseph A. Jones, Muncie, Ind., and sister of Mrs. Clarence Schaffer, Anderson, Ind., and Mrs. Walter Rickner, Arcadia, Calif. Services at the S. H. Hines Co. Funeral Home, 2901 14th st. nw., on Thursday, November 9, at 1:30 p. m. Interment Arlington National Cemetery.

HAYES, SUSIE E. On Monday, November 6, 1950, at Emergency Hospital, SUSIE E. HAYES of 430 10th st. ne., beloved mother of Mrs. Ruth Taliaferro and Nellie C. Hayes; sister of John W., Elmer A. and Clarence E. Darling, and Mrs. Rhoda V. Schneider; grandmother of Carlene K. Taliaferro. Friends may call at the Lee Funeral Home, 4th and Massachusetts ave. ne., where services will be held on Thursday, November 9, at 2:30 p. m. Interment Fort Lincoln Cemetery.

JEWELL, THOMAS BRONSON. On Sunday, November 5, 1950, in New York City, N. Y., THOMAS BRONSON JEWELL, brother of Ralph H. Jewell of Washington, D. C., and Russell C. Jewell of Scarsdale, N. Y. Services will be held in New York City, on Tuesday, November 7. Friends may call at Gawler's Chapel, 1756 Penn. ave. nw., on Wednesday, November 8, and Thursday, November 9. Graveside services will be held on Thursday, November 9, at 2 p. m., Oakwood Cemetery, Falls Church, Va. Kindly omit flowers.

KRAMER, HOWARD EARL. Suddenly, on Monday, November 6, 1950, at his residence, 1445 Euclid st. nw., HOWARD EARL KRAMER, brother of Mrs. Nellie M. Clark of Bristol, Conn. Services at the S. H. Hines Co. Funeral Home, 2901 14th st. nw., on Thursday, November 9, at 2:30 p. m. Interment Cedar Hill Cemetery.

LYNCH, MARY A. On Tuesday, November 7, 1950, at her residence, 64-A Bates st. nw., MARY A. LYNCH (nee Curtin), beloved wife of Patrick J. Lynch and mother of John J. Lynch, Mrs. Margaret Pizza and Mrs. Rita Passarella and sister of Dennis Curtin of Baltimore, Md. Funeral from the Timothy Hanlon Funeral Home, 641 H st. ne., on Friday, November 10, at 8:30 a. m. Requiem mass at St. Aloysius Church at 9 a. m. Interment Mount Olivet Cemetery. Relatives and friends are invited.

MAJOR, NELLE H. On Tuesday, November 7, 1950, at her residence, NELLE H. MAJOR of 1419 Chapin st. nw., mother of Mrs. William B. Wallace, jr., Washington, D. C.; Austin E. Major, Milwaukee, Wisc.; Mrs. Alfred Hjortdahl, Riverdale, Md.; Bruce H., Ruth L. Major, Pasadena, Calif.; Arthur S. Major, Washington, D. C.; sister of Bruce Z. Hull, Clear Spring, Md.; Harry H. Hull, Elkins, W. Va.; Mrs. Roy C. Miner, Hyattsville, Md.; Mrs. Harry L. Powers, Hancock, Md. She is also survived by seven grandchildren. Services at the S. H. Hines Co. Funeral Home, 2901 14th st. nw., on Thursday, November 9, at 11 a. m. Services at 2:30 p. m. at St. Paul's Cemetery, Clear Spring, Md.

PALMER, MINA MARR. On Tuesday, November 7, 1950, at her residence, 1707 Columbia rd. nw., MINA MARR PALMER, beloved wife of George H. Palmer and sister of Joseph, James and Walter Marr. She was the niece of the late Father Donlan Marr. Prayers will be said at her late residence on Friday, November 10, at 9:30 a. m. Mass will be offered at St. Matthew's Cathedral, Rhode Island ave., near Connecticut ave. nw., at 10 a. m. Interment Mount Olivet Cemetery.

PINCKNEY, CARNOT B. Suddenly, on Monday, November 6, 1950, at Garfield Hospital, CARNOT B. PINCKEY of 4821 Illinois ave., husband of Mary E. Pinckey, father of Carnot B. Pinckey, jr., of Washington, D. C.; Lawrence Pinckey, Lynbrook, Long Island; Mrs. Mary Elise Cimmino, Fredericksburg, Va. Also survived by several brothers and sisters. Services at the S. H. Hines Co. Funeral Home, 2901 14th st. nw., on Wednesday, November 8, at 9:30 a. m. Thence to St. Gabriel's Catholic Church, 26 Grant Circle nw., where the holy sacrifice of the mass will be offered at 10 a. m. for the repose of his soul. Interment St. Mary's Cemetery, Alexandria, Va.

RASSIN, FLORENCE EVA. On Tuesday, November 7, 1950, at Pemberton, N. J., FLORENCE EVA RASSIN, beloved wife of Daniel Rassin and devoted mother of Nathan Samuel Rassin. She is also survived by her parents, Mr. and Mrs. David Laten; two sisters, Molly Berger and Frieda Loew, and two brothers, Philip and Sam Laten. Services at the C. D. Goldberg & Son Funeral Home, 4217 9th st. nw., on Thursday, November 9, at 11 a. m. Interment Ohev Sholom Cemetery. In mourning at 1319 Tewkesbury pl. nw.

ROCKWELL, CHARLES H. On Monday, November 6, 1950, at his residence, 4722 20th st. N., Arlington, Va., CHARLES H. ROCKWELL, beloved husband of Emma Edith Rockwell, father of Harry P. Rockwell and brother of Mrs. Bertha Hawvermale. Friends may call at the Ives Funeral Home, 2847 Wilson blvd., Arlington, Va., until 12 noon, Wednesday, November 8. Funeral services and interment Berkeley Springs, W. Va.

SPEIDEN, ROBERT L. On Monday, November 6, 1950, ROBERT L. SPEIDEN of 428 Warner st. nw., beloved husband of Mary Howell Speiden, father of Annette, Michael and Raymond Speiden and brother of Eleanor S. Flanders and Mrs. Nancy S. Ambler of Falls Church, Va. Services at the S. H. Hines Co. Funeral Home, 2901 14th st. nw., on Wednesday, November 8, at 2 p. m. Interment Cedar Hill Cemetery.

STANSBURY, D. A. Suddenly, on Saturday, November 4, 1950, D. A. STANSBURY, beloved husband of the late Blanche I. Stansbury, father of Mrs. Evelyn V. Booth, Harold D. and Jack A. Stansbury and brother of Mrs. Emma Archer and Harry Stansbury. Friends may call at the Simmons Bros. Funeral Home, 2007 Nichols ave. se., until 1:30 p. m. Wednesday, November 8. Services at the Garden Memorial Presbyterian Church at 2 p. m. Relatives and friends invited. Interment Cedar Hill Cemetery.

TERRY, J. T. MASON. On Tuesday, November 7, 1950, in Washington, J. T. MASON TERRY, son of the late Admiral Silas and Louisa Mason Terry. Services at 2 p. m. Thursday, November 9, at St. Anne's Church, Annapolis, Md. (Philadelphia, Pa., papers please copy.)

TOTTEN, RACHEL. On Saturday, November 4, 1950, at Pottsville, Pa., RACHEL TOTTEN, wife of the late Ernest Totten. Friends may call at the Lee Funeral Home, 4th st. and Massachusetts ave. ne., where services will be held on Thursday, November 9, at 1 p. m. Interment Arlington National Cemetery.

VROOMAN, RAYMOND R. On Tuesday, November 7, 1950, at his residence, RAYMOND R. VROOMAN of 4820 14th st. nw., son of the late Charles Elliott and Julia French Vrooman of Washington, D. C.; beloved brother of Mrs. Esther V. Cookman, Edwin E. Vrooman, both of Washington, D. C.; Henry B. Vrooman, Jacksonville, Fla. Services at the S. H. Hines Co. Funeral Home, 2901 14th st. nw., on Thursday, November 9, at 12 noon. Interment Glenwood Cemetery.

WATERS, JAMES J., SR. On Monday, November 6, 1950, at his residence, 721 Crittenden st. ne., JAMES J. WATERS, SR., beloved husband of Mabel B. Waters (nee Howard) and father of Sister Alice Patricia of the Sisters of St. Joseph, Mrs. William P. McMahon, Mrs. John J. Callaghan, James J. Waters, jr., Francis H. Waters, Robert A. Waters and Paul J. Waters. Funeral from the Timothy Hanlon Funeral Home, 3831 Georgia ave. nw., on Thursday, November 9, at 9:30 a. m. High requiem mass at St. Anthony's Church at 10 a. m. Interment Arlington National Cemetery. Relatives and friends invited.

WEEKS, CHARLES HERBERT. On Tuesday, November 7, 1950, CHARLES HERBERT WEEKS of 643 Franklin st. ne., husband of Nannie V. Weeks; father of Mrs. Daniel R. Rollins, Mrs. Raymond Proctor, Mrs. James Dixon, Mrs. Thomas Dixon, Betty L., Joseph H., Earl Irvin, Charles W., Pfc. James A. and John E. Weeks; brother of Mrs. Walter Long, Mrs. Frances Cavanaugh and Mrs. Ruth E. Cherico. Services at Chambers Funeral Home, 517 11th st. se., on Thursday, November 9, at 1:30 p. m. Interment Cedar Hill Cemetery.

WELSH, MICHAEL A. On Tuesday, November 7, 1950, MICHAEL A. WELSH, beloved son of the late Coleman and Sarah Welsh and brother of Margaret Driscoll. Funeral from the Timothy Hanlon Funeral Home, 641 H st. ne., on Thursday, November 9, at 8:30 a. m. Requiem mass at St. Francis de Sales' Church, 20th st. and R. I. ave. ne., at 9 a. m. Interment Mount Olivet Cemetery. Relatives and friends invited.

WOLF, FRANK. On Monday, November 6, 1950, at Miami Beach, Fla., FRANK WOLF, beloved husband of Anna Wolf. Also survived by three sisters, Mrs. Bertha Niehaus, Mrs. Katie Litken and Mrs. Anna Abraham, all of Los Angeles, Calif. Funeral services at the Bernard Danzansky & Son Funeral Home, 3501 14th st. nw., Thursday, November 9, at 10 a. m. Interment Washington Hebrew Congregation Cemetery.

—DEATHS—

Announcements of Services by Chambers

Deceased	Undertaker
La Foy, Ida Jane	W. W. Chambers Co.
Kremkau, William Charles	W. W. Chambers Co.
Harkness, Florence	W. W. Chambers Co.
Weeks, Charles Herbert	W. W. Chambers Co.
Barber, George W.	W. W. Chambers Co.
Hatton, Katherine	W. W. Chambers Co.
Dodson, Tyree Glenn	W. W. Chambers Co.

FUNERAL DESIGNS

GEO. C. SHAFFER, INC.
Expressive Floral Tributes. Moderate prices. Open daily, Sun., holidays. Phone orders also accepted, 6:30 to 9 p. m. weeknights. 900 14th st. nw. NA. 0106.

GUDE BROS. CO., FLORIST
1212 F ST. N.W. NA. 4276.

FUNERAL DIRECTORS

J. WILLIAM LEE'S SONS CO.
FUNERAL DIRECTORS
CREMATORIUM
4th and Mass. Ave. N.E. LI. 3-5200.

IMPORTANT NOTICE TO CLASSIFIED ADVERTISERS

The following deadlines will be in effect for approximately one week during the move of mechanical departments to new building:

DAILY 8 A.M. to 6 P.M.
SATURDAY 8 A.M. to 2 P.M.
SUNDAY 11 A.M. to 6 P.M.

DIAL NA. 4200
Ask For An Ad Writer

The Washington Post
CLASSIFIED ADVERTISING LOCAL RATES

For Washington and Points Within 50 Miles of the District of Columbia. The one-time rate applies on skip ads or irregular insertions. Minimum ad is two lines. 1 time, 66c. SITUATION WANTED ads are 3 cents per line less than regular rates, cash with order.

OUT-OF-TOWN RATES

Ads from points more than 50 miles from the District of Columbia are: 1 time, 48c per line; 3 times, 47c per line; 7 times, 45c per line; 15 times, 43c per line. Count 5 words of 6 letters each to a line. Minimum 3 lines.

The following rates are for consecutive insertions:

Rates per line		1 time 33c	3 times 30c	7 times 28c	15 times 26c
Words	Lines				
10	2	$.66	$1.80	$3.92	$7.80
15	3	.99	2.70	5.88	11.70
20	4	1.32	3.60	7.84	15.60

CANCELLATIONS

When canceling an ad, it is important that you request and make a note of cancellation number to insure proper credit.

Claims for errors must be made in time for correction before the second insertion.

Ask for an Ad Writer
DAILY, 8 A. M. TO 6 P. M.
SATURDAY, 8 A. M. TO 2 P. M.
SUNDAY, 11 A. M. TO 6 P. M.
Phone NAtional 4200

CLASSIFIED INDEX

Auction Sales .. 8
AUTOMOTIVE
Autos Sale .. 97
Hire .. 95
Loans .. 90
Motorcycles 86
Painting .. 92
Service .. 91
Trailers .. 87
Trucks .. 93
Wanted
Autos .. 96
Trailers .. 88
Trucks .. 94
Aviation .. 85
Bkrptcy. Notice 7
Bids .. 6
Bus. Opp.. 29, 30
Bus. Opp. Wtd. 31
Boats .. 81
Bus. Services .. 9
Capital Wtd. .. 24
Capital to Invest .. 24A
Child Care .. 41A
Child Board .. 41
Coal, Wood .. 80
Constr. Equip. 84
Conval. H'mes 44
Country B'ard 42
Dogs, pets .. 76
EMPLOYMENT
Help Wanted
Domestic .. 18
Men .. 15
Men, Wom. .. 17
Women .. 16
Situations
Domestic .. 21
Men, Wom. 22
Men .. 19
Women .. 20
Farm, Garden 82
Farm Mach .. 83
Mach., Tools 83A
Found .. 10A
Horses .. 76A
Instruction .. 12
Instr. Wanted 13
Inv. Stocks .. 28
Legal Notices .. 4
Livestock .. 76A
Lost .. 10
Misc. Sale .. 78
Misc. Wanted 79
Money to Loan 23
Motor Trav'l 11A
Moving .. 49
Off. Notices .. 5
Personals .. 11
Pers. Loans .90A
Pets Wanted .77
Poultry .. 76B
Prop Manag. 53A
Offices .. 56
Storage .. 49
Sum. Camps. 75D
Trailer Camps 89

REAL ESTATE
Sale
Acreage .. 75
Apt. Sites. .60F
Bus. Prop. .. 60
Com. Sites. 60E
Coop. Apts. 47A
Farms .. 70
Garages .. 58
Houses 64, 67
Ind. Prop. 60D
Inv. Prop. .. 62
Loans .. 63A
Lots .. 73
Out of Town 68
Sale, Exch. .. 60
Sale, Rent. 66A
Southern .. 68A
W'ehouses 60B
Waterfront 75A
Wanted
Bus. Prop. 60A
Farms .. 72
Garages .. 58A
Houses .. 65
Inv. Prop. .. 63
Loans .. 63B
Trust Notes 63C
Lots .. 74
Trust Notes 63C
RENTALS
Apartments
Exch. .. 48A
Furn. .. 45, 46
Share .. 46A
Unfurn. .45, 47
Houses
Exch. .. 48A
Furn. .. 50, 51A
Share .. 46A
Suburban .. 52
Unfurn. 51, 51A
Rooms
Furn. .. 34
Hkpg. Rms. .37
Room Board 39
Suburban .. 35
Table Board 43
Unfurn. .. 36
Misc. Rentals
Bus. Prop. .. 59
Desk Space. 55
Farms .. 71
Garages .. 58
Offices .. 55
Out of Town 54
Stores .. 61
V'c'tion Pl. 75C
W'houses. .60C
W'terfront 75B
Wanted
Apts. .. 48
Hse. or apt. 53
Rooms .. 38
Room Board 40
Stores .. 61A

LEGAL NOTICE 4

I WILL not be responsible for debts incurred by anyone other than myself. Frank Cunningham.

LAIDLAW & COMPANY
NOTICE OF CONTINUATION OF LIMITED PARTNERSHIP

Notice is hereby given that Elliot C. R. Laidlaw, residing at 758 West 8th Street, Plainfield, New Jersey, Louis W. Noel, residing at 120 East End Avenue, New York 28, New York, Edward Roesler, Jr., residing at 12 Westgate Boulevard, Plandome, New York, Lorraine F. Pitman, residing at 10 Meadowbrook Road, Darien, Connecticut, Daniel E. MacLean, residing at 455 Boston Post Road, Port Chester, New York, William F. Van Deventer, residing at Windy Ridge Farm, Far Hills, New Jersey, William E. Dugan, residing at 21 Jefferson Road, Scarsdale, New York, William W. Kouwenhoven, residing at 107 Mead Brook Road, Garden City, Long Island, New York, Paul E. Burdett, residing at 32-16 Sheffield Terrace, Fairlawn, New Jersey, and Henry B. Laidlaw, residing at 1345 Denmark Road, Plainfield, New Jersey, as General Partners, and Theresa N. McSweeney, residing at Ridgeway Avenue and Beach, Atlantic City, New Jersey, Isabella Wood Laidlaw, residing at Holland Road, Bedminster, New Jersey, and Malcolm S. Mackay, residing at Far Hills, New Jersey, as Special Partners, who (together with Gilbert U. Burdett, deceased), having formed a limited partnership pursuant to the laws of the State of New York and desiring to do business in the District of Columbia as a limited partnership, filed a Certificate of Limited Partnership in the Office of the Clerk of the District Court of the United States for the District of Columbia on January 3, 1947 (No. 153 Limited Partnership), and a Certificate of Continuation of Limited Partnership Beyond Time Originally Fixed for its Duration in the Office of the Clerk of the District Court of the United States for the District of Columbia on October 3, 1949 (No. 165 Limited Partnership) will continue said partnership; that said partnership with the persons above stated as being General Partners continuing to be the General Partners and the persons above stated as being Special Partners continuing to be the Special Partners, is to continue to December 31, 1954; that the firm name of said partnership is Laidlaw & Company; that the business to be transacted by said partnership is the business of buying, selling and dealing in and with stocks, bonds, notes, securities, negotiable instruments and other evidences of debt or ownership, as brokers or agents, and not otherwise (except that the firm may deal in securities to the extent permitted to national banking associations); that the said Theresa N. McSweeney, Isabella Wood Laidlaw and Malcolm S. Mackay have contributed the sums of $500,000, $200,000 and $50,000, respectively, to the common stock of said partnership.

Certificate of Continuation of Limited Partnership signed and acknowledged by all the partners was filed on November 3, 1950, in the Office of the Clerk of the United States District Court for the District of Columbia. Nov. 8,9,10,15,16,17,22,23,24,29,30 and Dec. 1.

BIDS AND PROPOSALS 6

SEALED PROPOSALS for Bid No. B-1-813-51 will be received at the Procurement Section, National Bureau of Standards, 620 11th st. nw., Washington 25, D. C., until 2 p. m., November 17, 1950, and then publicly opened, for Power Supplies, as described in the specifications which may be obtained from the Procurement Section, National Bureau of Standards. Nov.8,9

GENERAL SERVICES ADMINISTRATION, Public Buildings Service, Washington, D. C., Oct. 27, 1950. Sealed bids in duplicate for furnishing all materials and performing all work required for a complete elevator plant in the boiler plant and incinerator building, Building No. 11, at the National Institute of Health at Bethesda, Maryland, will be received until 1 p. m., standard time, on Nov. 21, 1950, in Room No. G-341-B, General Services Building, Washington, D. C., and then publicly opened in Room No. G-341-D. Bid guarantee is required. U. S. Standard Form No. 23, Construction Contract, will be used and performance and payment bonds will be required. Upon request one set of prebid documents and two sets of drawings and specifications will be supplied without charge to each general contractor interested in bidding on the complete project, all of which must be returned. Upon request and in the discretion of the undersigned one set of drawings and specifications will be furnished to builders' exchanges, Chambers of Commerce and other similar organizations, with the understanding that the set will be retained on their premises and made available for inspection by any interested subcontractor or material firm. Bidding material may be obtained at Room No. 1304, General Services Building, 19th and F streets northwest, Washington 25, D. C. Phone EXecutive 4900, Extension 2397. W. E. REYNOLDS, Commissioner of Public Buildings Service, General Services Administration. 6,7,8

INVITATIONS FOR BIDS

The City of Roanoke Redevelopment and Housing Authority will receive bids for the construction of Public Housing Project No. VA-11-2 consisting of seventy-six (76) buildings comprising three hundred (300) dwelling units and an Administration Building on land situated on the North by Liberty Road, on the west by Burrell Street, on the South by Whitten Avenue, on the East by Lukens Street, in the Northwest section of Roanoke Virginia until 12 O'CLOCK NOON Eastern Standard Time, on the 5TH DAY OF DECEMBER, 1950, at the office of City of Roanoke Redevelopment and Housing Authority, 401 Luck Ave., S.W., Roanoke, Virginia, at which time and place all bids will be publicly opened and read aloud.

Bids will be received only in the form of one lump sum for all the work involved.

Proposed forms of contract documents, including plans and specifications, are on file at the office of the City of Roanoke Redevelopment and Housing Authority, the office of the Associated Housing Consultants, and the Chamber of Commerce, Roanoke, Virginia.

Copies may be obtained at the office of the City of Roanoke Redevelopment and Housing Authority, 401 Luck Avenue, Roanoke, Virginia. A deposit of $75.00 for each set will be required as a guarantee of the return of the documents within 10 days after bid opening. Full refund will be made on deposits for not more than five (5) sets to each prime contract bidder. In all other cases refund will be made in the amount of 60% of the deposit. No split or partial sets will be issued.

Each bid shall be accompanied by a bid security in an amount equal to five (5%) percent of the bid, in the form of a certified check or bank draft, payable to the City of Roanoke Redevelopment and Housing Authority, United States Government Bonds (at par value), or a satisfactory bid bond executed by the bidder and acceptable corporate surety.

An amount of the deposit equal to five (5%) percent of the amount of the bid shall be retained by the Authority if the successful bidder fails to execute a contract within 10 days after the award or fails to give satisfactory surety.

The successful bidder will be required to furnish and pay for satisfactory performance and payment bond or bonds in the amount of one hundred (100%) percent of the amount of the bid, which bond or bonds shall be endorsed by a properly empowered representative of a surety company, which company shall be satisfactory to the City of Roanoke Redevelopment and Housing Authority and authorized to do business in the Commonwealth of Virginia.

Attention is directed to the requirement that no less than the minimum salaries and wages as set forth in the specifications shall be paid on this project.

All contractors are notified that they must be licensed under the prevailing laws of the Commonwealth of Virginia governing their respective trades.

The City of Roanoke Redevelopment and Housing Authority reserves the right to reject any or all bids or to waive any informalities or irregularities in the bidding.

No bid may be withdrawn for a period of thirty (30) days subsequent to the opening of bids without the consent of the City of Roanoke Redevelopment and Housing Authority.

City of Roanoke Redevelopment and Housing Authority,
JOHN H. WINDEL, Chairman.
Nov. 7, 8.

SEALED PROPOSALS for Bid B-1-811-51 will be received at the Procurement Section, National Bureau of Standards, 620 11th st. nw., Washington 25, D. C., until 2 p. m., November 16, 1950, and then publicly opened for Deoxo Gas Purifiers, Model D-10,000-10 as described in our invitation to bid, which may be obtained from the Procurement Section, National Bureau of Standards. Nov.8,9

GOVERNMENT OF THE DISTRICT of Columbia, Director of Sanitary Engineering, D. C., November 4, 1950. Sealed proposals will be received in Room 509, District Building, 14th St. and Penna. Ave. N.W., Washington 4, D. C., until 2 p. m., EST, November 13, 1950, and then publicly opened and read for the construction of: (1) Service Sewer, Rittenhouse St. N.W., between 14th and 16th Sts., consisting of approx. 750 linear feet of 10" diameter terra cotta pipe sewer and (2) Service and Storm Sewers, Hunt Pl. from Lowrie Pl. to Cul-de-Sac, consisting of approx. 795 linear feet of 10" to 18" diameter terra cotta pipe sewer. Proposal form, plans and specifications may be obtained at Room 427, District Building. (Tel. NA. 6000, Ext. 2378.) Nov.4,6,7,8,9,10

AUCTION SALES 8

THOS. J. OWEN & SON, Auctioneers

TRUSTEES' SALE OF VALUABLE ONE-STORY FRAME DWELLING, BEING KNOWN AS PREMISES NO. 5325 D STREET, SOUTHEAST.

By virtue of a certain deed of trust duly recorded, in Liber No. 9119, Folio 534 et seq., of the land records of the District of Columbia, and at the request of the party secured thereby, the undersigned trustees will sell, at public auction, within the office of Thos. J. Owen & Son, Room 435, Southern Building, Fifteenth and H Streets N.W., on THURSDAY, THE NINTH DAY OF NOVEMBER, A. D. 1950, AT ONE O'CLOCK P. M., the following-described land and premises, situate in the District of Columbia, and designated as and being Lot 7 in Block 39 (said Block 39 taxed as Square 5300) in the Subdivision known as "Marshall" as per plat of said Subdivision recorded in the Office of the Surveyor for the District of Columbia in County Book 6, page 39.

TERMS OF SALE: All cash. A deposit of $250.00 will be required at time of sale. All conveyancing, recording, revenue stamps, etc., at cost of purchaser. Terms of sale to be complied with within thirty days from day of sale, otherwise the trustees reserve the right to resell the property at the risk and cost of defaulting purchaser, after five days' advertisement of such resale in some newspaper published in Washington, D. C.

HARRY COHN,
ANNE LEVINSON,
Trustees.
Oct.28,31,Nov.3,6,8.

BUSINESS SERVICE 9

ALL KINDS of moving; reas. rates. Satisfaction guar. TR. 3802.

BRICK, cement, carpentry work of all kinds. Reasonable rates. Mr. Barr. FR. 8868.

CAMERA REPAIRING
CALL FULLER & D'ALBERT INC.
815 10TH ST. N.W. EX. 8120.

CAMERA REPAIRS
Cameras, movie equipment repaired by experts; all foreign, U. S. makes. BRENNER, 933 Pa. ave. nw. RE. 2434.

CARPENTER—Complete remodeling, repairs bsmt. to attic; work done promptly, neatly. AP. 0380.

CARPENTER, repairs large, small, remodel recreation and attics; guaranteed. JE. 3-9190.

CARPENTRY—Gen. rep., new work. Guar. Free est. Call LI. 7-1743.

CARPENTRY WORK
Gen. repairs; any kind. AL. 2802.

CARPENTRY—Fall rep. Save. Deal with mechanic. Goodman. AD. 3149.

CEMENT—Work all kinds. cinder blks. laid. Guar. Gaddies. NO. 1936.

CEMENT, tile setting, hauling, asbestos. Green. RA. 7824 aft. 4.30.

CLOGGED DRAIN PIPES electrically Razor-Kleened or no charge. Roto-Rooter. RA. 8888, day or night.

DRESSMAKING, alterations, tailoring problems will disappear if you call TR. 6819. Fittings in your home.

DRIVEWAY, paving, asphalt, low prices, easy terms ALASKA COAL & BRICK CO. NA. 5885, OT. 7300.

EXTERMINATOR, expert service, insects, all kinds. NO. 9064. HO. 6480.

FLOORS sanding and refinishing; papering, painting. AT. 3657.

FLOORS SANDED and finished. All work guaranteed.
TAYLOR FLOOR SERVICE, WA. 1129

FLOOR LAYER-CONTRACTOR. Maddox & Radtke, HI. 5181, JO. 8-7151 after 4 p. m.

FURNACES, piping, chimneys, cl'ned. Holland Furnace Co. DE. 7750.

FURNITURE repairing and refinishing, 1st class; reasonable. TO. 6689.

HEATING AND REPAIRING
Steam, vapor, hot water, specializing in gas-fired boilers. TU. 1095.

LAUNDRY, dry cleaning accounts, wholesale only, now being accepted by Dailey Cleaners. Work finished in our new, modern plant. UN. 3948.

MASONRY work, gen. const., bldgs. cleaned and painted. JO. 8-8818 eves.

METAL CEILINGS for homes, put up over old plaster; free esti. GE. 8661.

MOVING SERVICES—Day and night, within a radius of 50 miles. Estimates given. Prompt serv. S. E. Furn. Exchange. AT. 0585.

MOVING, Hauling. Trash removal, reliable. HO. 0312.

PAINTING and int. decor.; specialty; work guar. Call anytime. GE. 6316.

Additional Classified On Page B13

Plays all records
33⅓-45-78 RPM

FM-AM
Dynamagic Radio

GREATEST VALUE EVER IN TELEVISION

1951 Admiral

BIG 16" TV Only $449.95

Clear... up close!

Now! Big picture TV that's clear even close up because of Admiral's revolutionary new FILTERAY tube!

Excise Tax Included

Model 36R45 Walnut

It's the greatest value ever from the world's largest manufacturer of television combinations . . . this new 1951 TV sensation from Admiral! Now . . . enjoy television clear as the movies on a big 16" picture tube. Easy to tune as a radio. Complete with built-in directional Roto-Scope antenna. New 1951 super-powered Dynamagic radio provides outstanding reception on both FM and AM. New 1951 triple-play automatic phonograph plays all records (33⅓, 45, 78 rpm). Exquisite 18th Century cabinet complete with record storage compartment.

ON TV! "Stop the Music," ABC, Thursday, 8 PM, EST
"Lights Out," NBC, Mondays, 9 PM, EST

The sooner you place your order, the better are your chances for early delivery!

See Your Admiral Dealer!

MID-ATLANTIC APPLIANCES, INC.
EXCLUSIVE DISTRIBUTORS

2046 West Virginia Ave. N.E. LAwrence 6-5500

Starting Sunday...

The Washington Post brings you

F.D.R.

His Personal Letters

Volumes III and IV

1928-1945

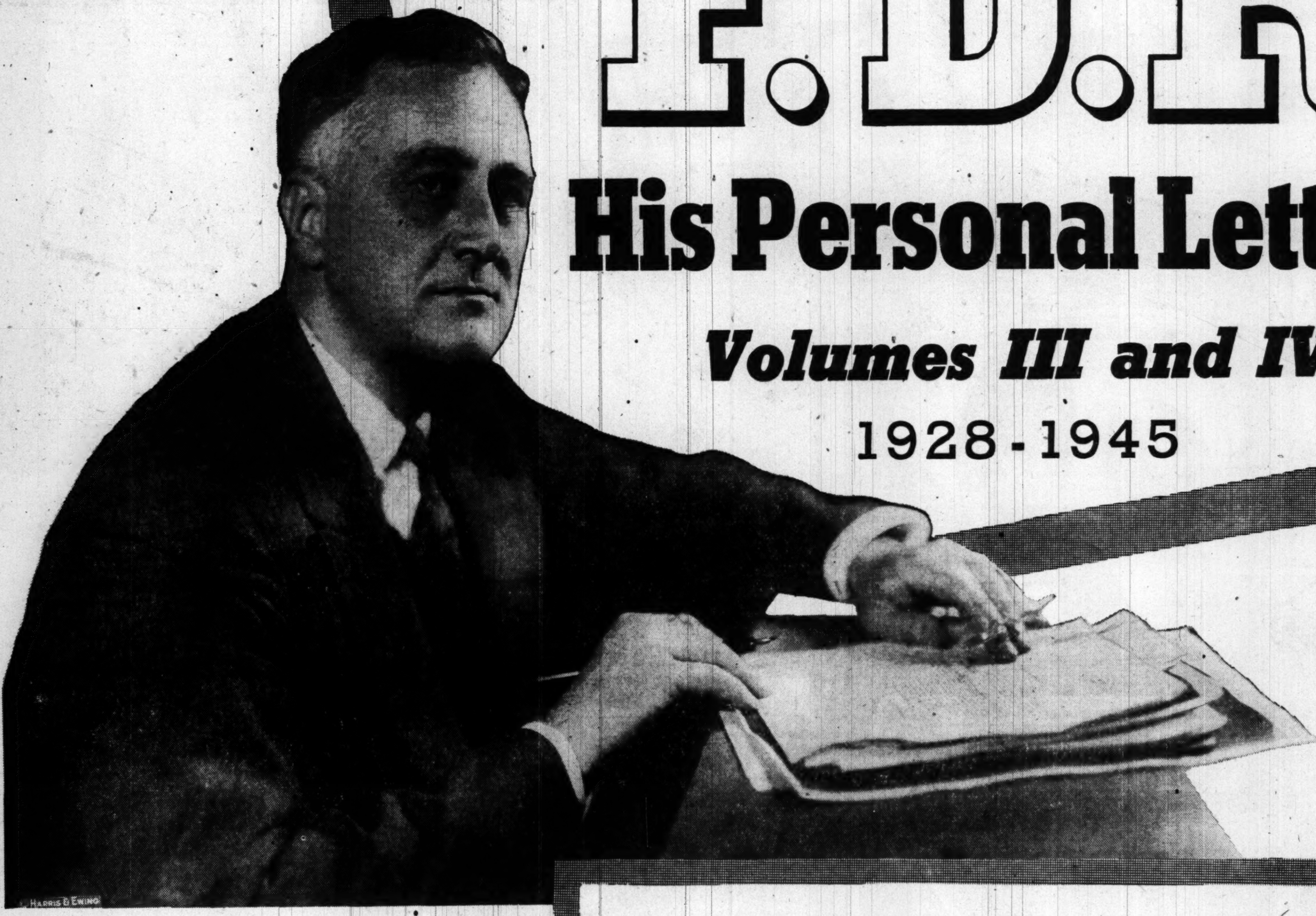

30 INSTALLMENTS

Starting Sunday

NOV. 12

with family and personal photos

Now you can read the final volumes of Franklin D. Roosevelt's personal correspondence—letters that have never before been published.

You'll see politics behind a generation of American government in these letters. They are an "inside American history" for the historically important years during which F. D. R. led his most active political life, first in Albany, then in the White House.

Besides personal letters to friends and family, you'll read Roosevelt's messages to and from Herbert Hoover, Wendell Willkie, Benito Mussolini, Winston Churchill and Joseph Stalin.

Don't miss a single installment.

The Washington Post

Washington's Best Newspaper - Phone NAtional 4200 for Home Delivery

These Will Look Well Under the Tree

By Dorothea Cruger

FOOTBALL LOVERS, travelers, picnickers and everyone else who's likely to be out in the chill winter winds will welcome a 100 percent wool blanket, especially if it can be tucked into a trim carrying case. In the zippered brown plastic case, it makes a good cushion for one person. Opened and folded, it's large enough to provide four people with a soft seat at the stadium. Plaid blanket opens to 76"x56", folds into approximately 12"x16". $19.95, at Camalier & Buckley

THIS EFFICIENT little manicure set contains all the ingredients of hand care in one tidy package. The red or blue zippered leather case holds polish, remover, cuticle remover, cuticle oil, nail file, cuticle scissors, orangewood stick, emery boards and cotton. By Cutex, $5 at most 5 and 10 cent stores and drug stores

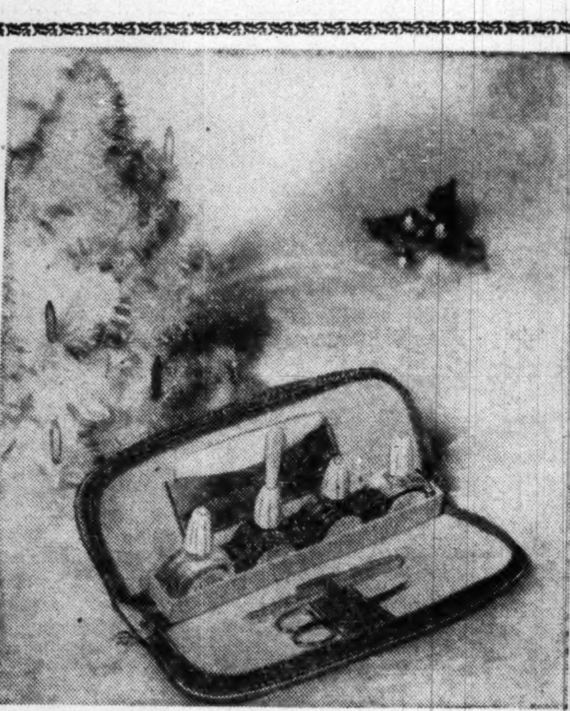

WHAT LADY wouldn't be delighted to have an extra pair of gloves close at hand? These French kid "shorties" are suitable for almost any age and are especially fine for the "hard-to-please." Detailing on the back and hand-sewn seams give them a dressy look. In black or brown, $5.98 at Hecht's

HERE'S A FINE companion for any outing and a suitable gift for almost anyone. The insulated "pailmaster" will keep 150 ice cubes intact for 15 hours, or will keep several cans of hot soup or hot dishes warm for several hours. Comes in gay red or green or a sturdy brown plastic with zipper closing for easy serving. Costs $10.75 at Mrs. Johnson's on Connecticut ave.

Sigma Kappa Fetes 75th Anniversary

Sigma Kappa Alumnae of Washington, Virginia and Maryland celebrated the seventy-fifth anniversary of the sorority's founding at their annual Founders' Day banquet at 8 p. m. yesterday at the Army and Navy Club.

Washington area alumnae were greeted by alumnae chapter president, Mrs. Harlow McCord.

Various phases of Sigma Kappa activity were stressed at a program following the dinner. Speakers included Miss Sue Burnett, Mrs. Augustus Goodyear and Miss Eileen Dalton, president of Zeta Chapter at George Washington.

WE GOT
Silly ® Putty
PLAY CENTER, INC.
1018 18th ST. N.W.
REPUBLIC 1745

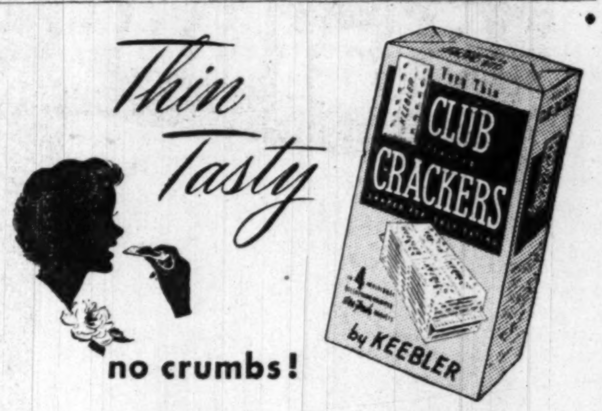

Busy—Busier—Busiest—These last 3 days of our Appreciation Events!

Only this week—Only at Jelleff's!

Jelleff's
F Street, Silver Spring, Bethesda, 4473 Connecticut Ave. Shirlington

In popular Appreciation

Just a few high-spots from the abundant Variety of

SEPARATES
for day
and evening!

$7.95 Bib 'n' Tucker Shirts $5.45

A white shirt of Carlisle rayon crepe to make bright your every suit and skirt! Keynoted with French cuffs, stud buttons, curvacious bib-yoke of tucks—it leaves no fashion trick to be desired! Sizes 32 to 38.

Also "in appreciation"! $7.95 Blouses, other styles, fabrics, $5.45

$10.95 Blouses, $7.45

$7.95 Sweaters mimic a blouse $5.45

. . . takes a decided dressy air with tiny collar, pearly buttons . . . the sleeves, cut short . . . waistline fitted. In soft, cuddly pure wool in pastels—white, light blue, maize. Sizes 34 to 40.

Also "in appreciation"! $6.95 to $8.95 Sweaters. $5.45

$13.95 Stick-slim Skirts in wool gabardine $8.75

. . . its narrow lines accented with stitched fly-pleat front . . . zipper at the side. Handsome, smart in black, green, toast, cherry, navy or brown fine wool gabardine. Sizes 10 to 20.

Also "in appreciation"! $10.95 Skirts. $8.75

$25 Reversible Plaid-to-plain Raincoats! $18.75

. . . the bright, bold, big plaid reverses to a solid color rayon gabardine. Durable, water-repellent . . . but handsome enough to wear when the sun shines, too! Styled with a flare—dolman sleeves, one-button high, two huge pockets low . . . matching detachable hood. In red plaid with black solid; navy with green. Sizes 10 to 18.

Also "in appreciation"! Other styles, regularly $25 and $29.95. $18.75

Jelleff's Blouse and Sport Shop—Third Floor, F Street and All Jelleff Branch Stores

OPEN Thursday Evenings! F Street, 4473 Conn. Ave. Shirlington

The gala side of the fashion picture as well as the "everyday"

Dresses . . .

In Festive Appreciation

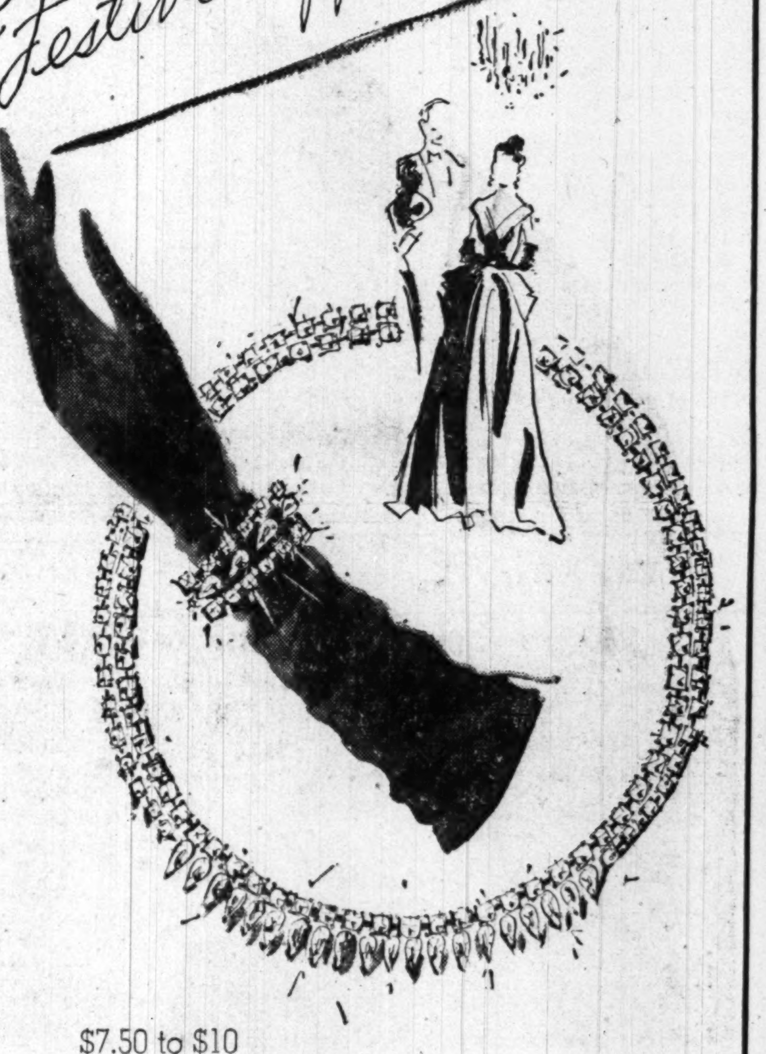

$7.50 to $10
Glitter Bright, Fashion Right
Rhinestone Jewelry $4.85
Plus Fed. Tax

Fashion's newest sparkle for your decollete dresses, informal or formal. Beautiful diamond-like stones, more brilliant for their novel cuts, shapes—tiny baguettes, marquise or squares all set in rodium-finished metal.

Necklace $4.85 Matching Bracelet $4.85
Also $3.95 to $7.50 Simulated Pearls. $2.85
$3 to $3.95 Rhinestone jewelry $1.85
Gold-plated Jewelry. $2.85

Prices Plus Fed. Tax
Jewelry—Street Floor, F Street and All Jelleff Branch Stores

MISSES' $29.95 Bouffant, Be-jeweled Evening Dresses $19.95

. . . made for dancing the night away! Beguilingly done in whispering rayon taffeta with wide, winging bertha, sprinkled with jewels, snug bodice, billowing, voluminous skirt sided with pretend pouf pockets, star-studded, too. Black, green, aqua, white.

Also "in appreciation"! $25 and $29.95 Basic, Afternoon and Evening Dresses. $19.95

Jelleff's—Misses' Dress Shop—Second Floor, F Street, And All Jelleff Branch Stores

WOMEN'S $25 Afternoon Dresses with Spray of Brilliants $19.95

Following the new theme of elegance—black rayon crepe traced with sprays of sparkling braid and rhinestone cross the bodice, down the side . . . accenting the deep, squared neckline, slendering bodice, gored skirt. Also in teal. Sizes 36 to 42.

Also "in appreciation"! $22.95 to $29.95 Dresses for any occasion. $19.95

Women's Dress Shop—Second Floor, F Street Store

Double-Play Fashions

By Evelyn Hayes

FOR REASONS both practical and financial, the career girl's staunchest standby is the dress that can play more than one role in her busy life.

The girl who works cannot afford a dress that is designed for a one-night stand. Her choice must be something that is as versatile as she is.

Good examples are the dresses pictured here, which were featured in the "Career Girl Fashion Show" given yesterday at the Hecht Company's Washington store.

FOR THE LESS-THAN-TALL FIGURE: For the under 5'5", a simple dress of rayon matellase in sophisticated black with rippling collar and deep crescent pockets. A dress that is as dressy as the accessories you choose

"HEARTBEAT" BY PAT HARTLY—This knowingly cut dress is of rayon gabardine—a wonderful fabric for withstanding the rigors of the workaday world. In striking red, with velvet belt and hat and a glitter pin, it could easily go from desk to date. In other colors, too. Both dresses priced at a budget-pampering $12.95—At Hecht's

NOVEMBER BENEFITS:

The **PUERTO RICAN-AMERICAN WOMEN'S LEAGUE** cocktail party will be for the benefit of the scholarship fund. The party will be held from 5 to 7 p. m., November 11, at the home of Dr. and Mrs. Tomas Cajigas, 4605 Charleston ter. nw.

Mary Haworth's Mail

Shrewish Wife Has Mellowed Amazingly Since She Recaptured Husband Who Tried to Leave Her Some Years Ago; He Is in Conflict, Hiding a Secret

DEAR MARY HAWORTH: I thought a man and wife could go through life without harsh words. Disagreements, yes; but not digs and slurs. Shortly after marriage I was disillusioned with Ruth, who didn't know how to relax or play, and who became a fury when worried or excited.

When I would try to calm her with reason in times of stress, I was told I didn't give a damn about anything. But I did take an interest—in cleaning, painting, yard care, shopping, entertaining; and I took these things in stride besides doing my daily job. And I tried to solve my problems without griping. But I couldn't change Ruth, and after many years I stopped trying for harmony. I didn't care what happened.

I am 46, a college graduate, father of a married daughter. Five years ago I met a girl, seven years my junior, and for the first time proceeded to fall in love. It was mutual. I told her my story but she refused to become involved with a married man. Finally things got so bad I left home and got a bill of separation. Then I saw Flo regularly. She was kind, softspoken; I was at ease in her company and loved her with my whole heart. But Ruth gave us no peace.

I HAD TOLD MY WIFE she could have our home and cash and bonds; all I wanted was to be let alone. Flo was willing to start from scratch with me. But Ruth couldn't see it that way. She had discovered belatedly that she loved me and wanted me back; and she would stop at nothing, including murder, to block my escape. I became conscience stricken. I didn't want the responsibility if she took a life, and it seemed certain that Flo and I could never find peace in the circumstances. So I went home, two years ago.

It is amazing how Ruth has mellowed. I confess I have changed, too. If she barks I bark right back; and the net result is very few barks. We share many activities, and to all appearances are an ideal couple. She seems so grateful merely for my presence, and I am completely true to her physically; but oh, how my heart longs for Flo. I miss her so much at times that I think I'll go crazy; but deep down I have great pity for my wife, because I've deceived her into thinking all is well.

I haven't seen or heard from Flo since we parted, but I've had reports that she is despondent and rarely goes out, despite many opportunities to date other men. In short, she has been badly hurt, and although I love her truly, there seems nothing I can do about it. To keep this bottled up is a dreadful ordeal, and I've sincerely prayed for divine help; but two years finds me no better off. I would appreciate your comments on the morbid situation.

C. B.

DEAR C. B.: It isn't Ruth or Flo, but your own dependent immature personality—which gets more confused as the years go by—that has caused your sufferings, or frustration, in relation to both of them. You take the path of least resistance in dealing with women, it seems, judging by your performance with these two.

Falling in love with Flo was your first experience of the kind, you say, which indicates that you married Ruth perfunctorily, in surrender to her campaign for you. In short, not so much due to any real feeling for her, as because she made a great play for you,—the supposedly indispensable man. Later she was taking advantage of, and also storming at, the passivity of your nature, in acting the fury when worried or excited about domestic events.

Also it is a reasonable suspicion that her tantrums packed other meanings. For instance, her raging stock statement that you didn't give a damn about anything probably sprouted in the aggrieved conviction that you didn't care about her really, which was deeply true. And maybe too she was trying to see if she could discover a substratum of rockline strength in the marshmallow sweetness of your docile character—at that time.

THE SHREWISH WIFE is acting from fright, unconsciously. She is desperately dependent on helpmeet support, or wants to be; hence anxiously hostile to "weak" or neglectful attitudes in her spouse, and meekly grateful for the reassuring of strongly self-respecting masculine behavior that brooks no pushing around. But because of her aggressive security-operations, the anxious female hasn't much chance of attracting a strong man; because his type wants a pliant wife, and feels well able to stand alone until he finds the desirable mate.

My space is too brief for adequate discussion of your story; but I repeat, a stymied confusion of mind that equates paralysis of will is the unconscious crux of your saga of suffering in relation to women. You fell in love with Flo when you thought Ruth didn't care, and you'd have settled for an affair if Flo had been willing, which she wasn't. Then you left home, thinking thus to escape inner difficulties; and went back home because Ruth wouldn't let go—having "belatedly discovered" she wanted you.

Hindsight wisdom is elementary, yes; but if you'd fought your battles with Ruth as they arose, instead of backing down into hopeless self pity, you'd have settled a great deal long before this. Either you'd have evacuated the marriage by mutual consent, or you'd have worked out a good equilibrium with no worm at the core. Your problem is to get yourself straightened out for living constructively, not in a daze; and to this end you need psychiatric help before you crack up.

M. H.

Mary Haworth counsels through her column, not by mail or personal interview. Write her in care of The Washington Post.

Experiment Blanche

Middle-Age Needn't Bar Woman From a Career

(First Day of Blanche's Beauty Program.)

By Ann Lawrence

BLANCHE COOPER IS a 49-year-old widow who, when we first met her, was seeking her first full-time job.

When her husband was living, she had helped him with his insurance-agency work. But now, she wanted a five-day-a-week office position, a job to supplement her income and fill her days.

"I know that I've neglected myself since my husband died," Blanche told us, "but if I am going out into the business world, I wanted to make myself as attractive and well-groomed as possible. Where should I start?"

First step in experiment: Blanche was to analyze her problems.

HER FIGURE: 5 feet, 4½ inches; weight: 135 pounds; dress size: 14. Proportions good, but muscles need toning. Posture: Poor, with tendency to sway-back; abdominal muscles sagging.

HER HAIR: Gray streaks throughout natural "strawberry blonde" color; slightly dry; texture good.

HER SKIN: Tendency to dryness; deep lines around the eyes; crepe-y neck, heavily wrinkled; florid coloring.

FACIAL CONSTRUCTION: Diamond-shaped, with high forehead, receding hairline, pointed chin; widest at cheekbones.

HER EYES: Blue-gray, eyebrows and eyelashes extremely pale, barely visible, but lashes quite thick. Wears glasses for reading and close work.

Her own program of beauty care? None. Her only make-up was powder; soap and water her only beauty preparations.

SHE WOULD NEED, first, a strict routine of facial massage to help eradicate the deep lines about her eyes and neck. Her skin was badly in need of lubrication, but its naturally good texture would be a help.

She would need exercises for general conditioning, a program that would "tone up" flabby muscles and improve her posture.

And Blanche needed to learn the art of make-up, a subtle use of cosmetics that would re-shape her face into more oval contours, accent her eyes and give her a more youthful, less washed-out look.

With a new hair-do, she could subtract years from her appearance, as well as giving an illusion of re-shaping the contour of her face.

BLANCHE had the will to accomplish these things. And there certainly was a way.

TOMORROW: Proper Cleansing For A Dry Skin.

(Copyright, 1950, Spadea, Inc.)

BLANCHE

... *"I know I've neglected myself"*

Portraits

By James J. Metcalfe

My Soul Is Soft

I wish that I could be a saint . . . In everything I do . . . A perfect creature — good, sincere and generous and true . . . A human being with the strength . . . To conquer every strife . . . and bear the crosses that become . . . The Godly way of life . . . But many times my heart is frail . . . My soul is soft and weak . . . And I ignore the nobler things . . . I know I ought to seek . . . I yield to some temptation and . . . Commit another sin . . . And then I lose the spirit and . . . The confidence to win . . . Except I keep my faith in God . . . Because I know that He . . . Is always willing to forgive . . . And help and comfort me.

Copr. 1950, Field Enterprises, Inc.
All rights reserved.

VFW to Stage Armistice Ball

Veterans of Foreign Wars will give an Armistice Day ball Friday at the Washington Hotel. More than a thousand guests are expected to attend. Bradley Clay and his Spotlight Band will furnish the music.

Invitations have gone out to Cabinet members, high-ranking Army, Navy officers and Senators.

Poetess Millay To Be Honored

A community meeting in memory of poetess Edna St. Vincent Millay will be held Sunday, November 12, by the District Branch, National League of American Pen Women, in cooperation with the Professional Writers' Club, the Federal Writers' Club, the Writers' League, the National Woman's Party, the D. C. Chapter, Special Libraries Association, the D. C. Library Association, the Free Lance Writers, and various other organizations in the District.

Mrs. Evelyn Booth Moore of the D. C. Pen Women will preside over a program which will include readings from the poet's most loved works. The Rev. Dr. Frederick Brown Harris, pastor of Foundry Methodist Church and Chaplain of the Senate, will read "Renascence"; Mr. James Waldo Fawcett, "The Harp Weaver," and Mr. Maurice Jarvis, selections from "The King's Henchman."

A tribute to Miss Millay will be given by Mrs. Inez Sheldon Tyler, founder and editor of the publication, Blue Moon. Miss Harriet Hulfish, dramatic art student of George Washington University, will take part in the program, representing young students of poetry. Harp selections will be played by Ruth Linrud Thompson. Ushers will include students from Marjorie Webster Junior College, Mount Vernon Junior College, Miss Thora Thompson, and Miss Margaret Mitchell. The service will be held in the auditorium of the Natural History Museum, Constitution and 10th sts. nw. at 2 p. m.

Miss Schram Engaged

Mr. and Mrs. A. J. Schram announce the engagement of their daughter, Marjorie Lucille, to Edward Theodore York, jr., H. M. 3, USN, son of Mr. and Mrs. Edward Theodore York of Chicago, Ill. Mr. York, jr., is stationed at the Bethesda Naval Hospital.

1207 F Open Thursday 'til 8:30

it's time he owned a pair of

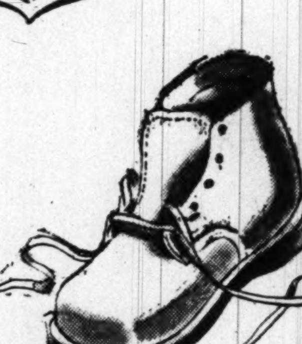

Moccasin Treads

Start him correctly in Moccasin Treads with tender white or brown leather uppers and flexible leather soles. Continue in "Moc-Treads" for good posture, strong legs. With special arch features, $1 extra.

First steps, 3 to 6 ..... 5.50
Infants' 6½ to 8 ..... 6.50

Brown oxford with scuff-proof shark tip.
8½ to 12 ... 7.00
12½ to 3 ... 8.00

HAHN 74th year
1207 F 7th & K *4483 Conn. *3113 14th
*Silver Spring, Md. Clarendon, Va. *Open Eves 'til 9
Free Parking at 4483 Conn. and other Washington and Silver Spring neighborhood stores

Palladian Room
LUNCHEON Fashion Show
Every Friday 12:30 to 2:30 pm.
Luncheon from $1.65
Sunday Evening Buffet 5:30 to 8:30
$3 Per Person
Reservations ADams 0700
THE SHOREHAM
Connecticut Avenue at Calvert

PERFECT SNACK FOR TELEVISION PARTIES ALWAYS SO CRISP TENDER, DELICOUS
JOLLY TIME POP CORN

AVAILABLE NOW
The French Room
• banquets • weddings • receptions • meetings
Call BANQUET OFFICE • CO. 7200
Air-Conditioned
• Ample parking space
HOTEL 2400
2400 16th STREET N.W.

Your hands never touch Garbage!
Quiet...

JUST ABOVE A WHISPER!
NEW AUTOMATIC
Waste King KITCHEN PULVERATOR CONTINUOUS-FEED
WITH EXCLUSIVE "Hush-Cushions!"
To keep noise and vibration from penetrating thru walls, plumbing! Quietest, smoothest operation. Leakproof! Dependable!
Preferred Continuous-Feed Operation
EASY TERMS INSTALLED (normal) $139.95
Retail Price Unit Only $124.95
Guaranteed by Good Housekeeping
PLUMBING HEATING
Atchison & Keller, INC.
LICENSED AND REG. PLUMBER IN D.C., MD. AND VA.
"SERVING WASHINGTON HOME OWNERS OVER 20 YEARS"
TAylor 8100

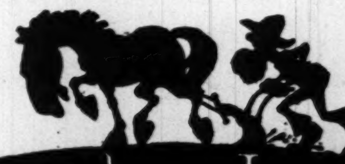

Olney Inn
OLNEY FARM • OLNEY, MD.
OPEN
Noon Until 9 P. M.
LUNCHEON • DINNER
COCKTAILS
Closed Mondays
Make Your Reservation Now For an Old-Fashioned THANKSGIVING DINNER
To reach OLNEY: 12 miles north of Silver Spring out State Route 97. Phone Lockwood 5-0799

Bernard's
1116 Connecticut Ave.
Mink Is Like Music
If you are a concert-goer, you know the great elegance a fine mink stole can bestow. Now's a good time to buy; our prices have not been increased.
"A Quarter of a Century on Connecticut Avenue"

Rings on Their Fingers

Miss Dillon, Miss Tilson to Be November Brides

Glogau

MISS ADELINE NOBLE BAKER, whose engagement to John B. Clark, jr., has been announced by her parents, Dr. and Mrs. Chester A. Baker of Washington. Mr Clark is the son of Mrs. John B. Clark and the late Mr. Clark of this city. The wedding will take place February 3

Mrs. Lucas A. Dillon of Philadelphia, Pa., announces the engagement of her daughter, Katherine Ellen, to Dr. James Patrick Scanlon of Philadelphia and Washington, son of Mr. and Mrs. Charles A. Scanlon of Llanerch, Pa.

Miss Dillon is the daughter of the late Mr. Dillon. She attended Mater Misercordia Academy in Merion, Pa., and is a graduate of Southmont School, Johnstown, Pa.

Dr. Scanlon is a graduate of St. Joseph's College, Philadelphia, and the Jefferson Medical College. He is now associated with Georgetown University Medical center. The wedding will take place Thanksgiving Day.

Tilson—Collins

The engagement of Miss Mary Josephine Tilson, daughter of Mrs. Thomas Chambers Tilson and the late Mr. Tilson, to Dennis Thomas Collins, son of Mr. and Mrs. William J. Collins of this city, is announced. The bride-elect is a graduate of Sacred Heart Academy and attended Wilson Teachers College.

Mr. Collins is a graduate of Gonzaga High School and the Catholic University School of Engineering. He served with the Navy during the war and is now employed with the Department of Defense. The marriage will take place November 18 in the Shrine of the Sacred Heart.

Queen—Ruhl

Mr. and Mrs. James E. Queen of Bethesda, Md., announce the engagement of their daughter, Mary Ellen, to Alexander Herbert Ruhl, jr., son of Mr. and Mrs. Alexander H. Ruhl of Washington.

The wedding will take place in early December. Miss Queen was graduated from Montgomery Junior College where she was vice president of the student council and Homecoming Queen. Her fiance was graduated from Landon School and attended the University of Virginia where he was a member of Phi Delta Theta Fraternity.

Wright—McCoskey

Dr. and Mrs. John W. Wright announce the engagement of their daughter, Pauline, to Robert E. McCoskey, son of Mr. and Mrs. O. L. McCoskey of Washington. Miss Wright is a graduate of Bucknell University, Lewisburg, Pa., and a member of Delta Zeta Sorority.

Mr. McCosky is a physicist at the Bureau of Standards and will be graduated from George Washington University this month. He is a member of Phi Sigma Kappa Fraternity.

The wedding will take place early in December.

Brooks

MRS. ARDINELLE BEAN WILLIAMSON of Washington will be married November 23 to Capt. Robert Duncan, USA. Her engagement has been announced by her parents, Mr. and Mrs. Sylvester James Bean of South Attleboro, Mass., and Ontario. Captain Duncan is son of the late Mr. and Mrs. Carleton Duncan of Sharpsville, Ind.

MISS DOROTHY ANN BIGOS, whose parents, Mr. and Mrs. Andrew Bigos, announce her engagement to John Joseph Giusti, son of Mrs. Arsede Giusti and the late Mr. Giusti. Miss Bigos is a graduate of Immaculata Seminary and attended Stanfield Secretarial School. Mr. Giusti was graduated from Western High School

Modeltex
Walking Sheers
lead such an active life . . .
They're 30 denier, for strength
15 denier for sheerness
in Pigskin-brown or Tip-taupe.
On our First Floor. 1.65.

JULIUS GARFINCKEL & CO.

Our fabulous fripperies
make good gift fare . . .
From our First Floor Novelty Shop
and at Spring Valley—
14.50*; 10.00*; 12.50*
*plus tax

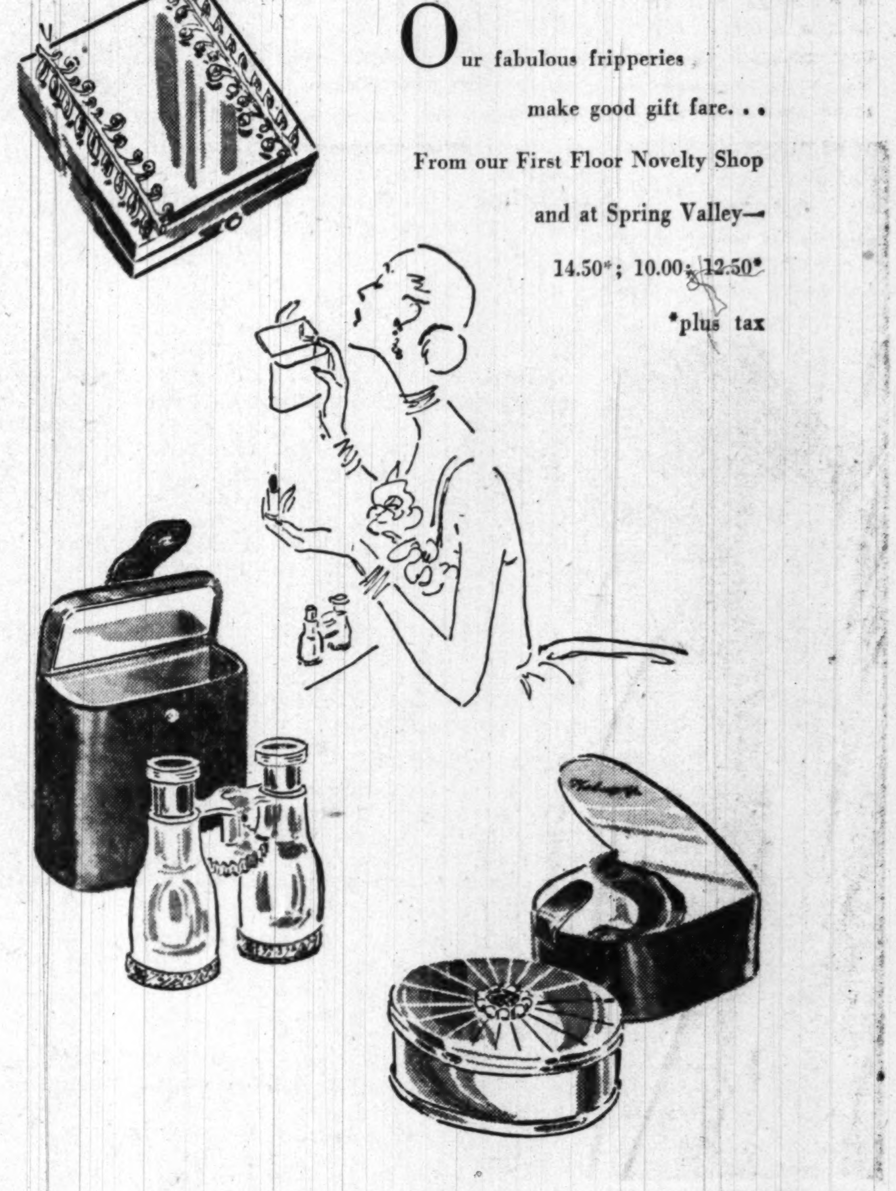

JULIUS GARFINCKEL & CO.

Separate fascination
so beguiling after-five . . .
on our Fashionable Fifth Floor
and at Spring Valley. Left to
right: brocade skirt, 22.95; and wool
jersey top, 12.95; net skirt, 22.95
and rayon velvet halter, 18.95;
rayon velvet skirt, 24.95 and top, 22.95.

JULIUS GARFINCKEL & CO.

our
Spring Valley blouse shop
. . . now on the
second floor . . .
also has these
and many other
fascinating
separates.

JULIUS
GARFINCKEL
&
CO.

TOWN TOPICS

By Marie McNair and Elizabeth Maguire

Mrs. Truman gave a tea at Blair House yesterday for wives of delegates to the Third Inter-American Congress on Brucellosis (undulant fever). Guests were received by the First Lady at 4 o'clock. The tea, designed primarily for wives of out-of-town delegates, included a number of those from Latin-American countries.

The Ambassador of Honduras and Senora de Valle have returned to Washington after two months abroad in France and Italy. Early in September the Ambassador attended the Monetary Fund Conference in Paris.

THE WIFE OF THE NEW Venezuelan Ambassador to the Organization of American States, Senora de Lepervanche, was entertained November 6 at a tea given by the wife of the Venezuelan Ambassador to Washington, Senora de Pocaterra. The tea was at the embassy at 4:30 p. m.

Wives of Latin American Ambassadors included Senora de Herbruger, Senora de Valle, Senora de Sevilla-Sacasa, Senora de Boettner, Senora de Zuleta-Angel, Senora de Quintanilla, Senora de Moscoso, Senora de Castro and Senora de Aciolly.

Among other guests were Mrs. Clarence Norton Goodwin, Mrs. Clark Clifford, Mrs. Joseph Daniels, Senora de Lleras, Senora de Manger, Mlle. de Jean, Senora de Rodriguez, Mrs. John Hogate, Mrs. Muna Lee, Mrs. Ray Jenkins, Mrs. Marie Louise Shaffner and wives of embassy staff members.

Mrs. David H. Kincheloe entertained yesterday from 5 to 8 p. m. for long-time friends from her home town, Madisonville, Ky. Honor guests were Mrs. Laurel Ruby, Mrs. Ruby James Gordon and Mrs. Charles Jennings.

THEY'RE ENGAGED:

And here's an announcement of much interest to "old Washington"—Mr. and Mrs. Stanley Truman Barker announce the engagement of their sister, Cecil Lester Jones, to Ezra Frederick Stevens of Marblehead, Mass. The wedding is expected to take place shortly in Washington.

Col. Alexander B. MacNabb, USA, and Mrs. MacNabb of Austin, Tex., have announced the engagement of their daughter, Sally, to Ensign William G. Lalor, jr., USN, son of Rear Admiral and Mrs. W. G. Lalor of South Arlington, Va. The wedding is planned for the latter part of December.

Ensign Lalor was graduated from the United States Naval Academy in the class of 1949. Admiral Lalor retired in July 1950, but continued on active duty as Secretary of the Joint Chiefs of Staff, in which post he has served since leaving the command of the U.S.S. Vincennes in 1946.

TRAVEL DEPT.:

MRS. E. H. VON HEIMBURG, whose husmand, Admiral von Heimburg, is head of the United States Naval Mission in Brazil, has returned to Washington to stay until after Thanksgiving. She is here to see her daughter, Gretchen, a student at Mount Vernon Seminary, and is staying with Mrs. Margaret Kilroy.

DATE-BOOK DATA:

BLACK BORDERED CARDS with admittance cards enclosed from the Ambassador of Sweden announce that a Divine Service in memory of His Majesty King Gustav V of Sweden will be held at the Washington Cathedral on Thursday at 3:30.

MR. AND MRS JAMES H. PURDY and Col. and Mrs. James Hunter Drum will entertain at a tea with dancing on Sunday, November 19 from 5:30 to 8 p. m. at the Sulgrave Club.

FIRST OF THE DEBUTANTE invitations are in the mail, to Mr. and Mrs. Albert Edward Bassett's Thanksgiving Day tea for their daughter, Susan, and to Mrs. James A. Cahill's tea dance at the Chevy Chase Club on November 24 to introduce her daughter, Louise Melissa.

THE BOLIVIAN AMBASSADOR and Senora de Martinez Vargas have issued invitations for a reception Friday, November 10, in honor of the First Secretary of the Bolivian Embassy, Enrique Kempff, and his bride, the former Miss Georganne Williamson, who were married in New York last week.

First Lady Tea Hostess To Brucellosis Congress

Miss Rose Willoughby Saul has issued invitation to an "at home" on November 22. The party will be from 6 to 8, at her apartment on Connecticut ave.

ON TODAY'S CALENDAR

AN OUTSTANDING United States military leader, Lieut. Gen. Alfred M. Gruenther, Deputy Chief of Staff for Plans, will be honor guest of the English Speaking Union at a tea today at the Sulgrave Club. Albert Atwood, president of the Washington branch of English Speaking Union, will greet guests with General Gruenther and Mrs. Joshua Evans, jr., newest member of the board.

Army wives will take their turn at the tea table. Mrs. Conger Pratt, wife of Major General Pratt, USA (ret.), who is a member of the board, will be in charge, assisted by Mrs. A. B. Quinton and Mrs. Edward Dent.

Guests have been asked for 4:30 p. m. and at 5:30. General Gruenther will speak on "Some Aspects of Our Security Problems."

IN A WORTHY CAUSE

THE WASHINGTON COMMITTEE for Clothing for Children of Greece was organized at a recent meeting held at the home of Mme. Economou-Gouras, wife of the Minister of Greece. Mrs. Cornelius Bretsch was named chairman of the honorary committee which includes Mrs. Robert Woods Bliss, Mrs. Martin Vogel, Mrs. Harold Burton, Mrs. Charles Dewey, Mrs. George McGhee, Mrs. Truxtun Beale, Mrs. Stanley Hornbeck, Mrs. Joseph Davies, Mrs. Morris Cafritz, Mrs. Thomas W. Huntington and Mrs. Eugene Meyer.

The committee was organized to help orphans in Greece. Queen Frederika took personal charge of 18,000 of the 370,000 children left homeless at the end of the war and the state is caring for 40,000.

Mrs. Bretsch will have a meeting of the committee at her home this afternoon.

AS A TRIBUTE to the work by the Washington Hospital Committee of the American Theater Wing in the Washington military area, the Playhouse and Paramount Picture Corp. have dedicated Tuesday evening, November 14, as the date for the premiere of Somerset Maugham's new picture, "Trio."

Gen. Omar Bradley, chairman, Joint Chiefs of Staff, and Mrs. Bradley, are among patrons. Others are Mme. Bonnet, wife of the French Ambassador; Mrs. Edwin M. Watson, Mrs. Bennett Champ Clark, Mrs. Katharine Byron, Mrs. Roy St. Lewis, Robert L. Garner, Col. Winant Johnston, and Marvin Braverman.

"Trio" is the film version of three of Mr. Maugham's stories, each of which is introduced from the screen to the audience by the master story-teller himself.

MME. DREYFUS-BARNEY timed her return from France to be able to be in Washington November 5 for the forty-ninth anniversary of the founding of Barney Neighborhood House, by her mother, the late Mrs. Alice Pike Barney. Neighborhood House, a Community Chest sponsored project, is the oldest settlement house in the city and serves the citizens of old "southwest Washington."

The late Alice Barney donated the two buildings of the settlement. After her death in 1931 the houses which had previously been on loan passed to the settlement in accordance with the terms of her will.

President of the board of trustees is Mrs. Wilbur J. Carr, who was there yesterday. At the tea table were Mme. Dreyfus-Barney, Mrs. George C. Thorpe, Mrs. Samuel Herrick and Mrs. Hobart Corning.

CONGRATULATIONS

Good news from the Trues! A daughter, Alice Wentworth True, was born Saturday, October 4. Mr. and Mrs. Edward Russell True, jr., are also proud parents of two sons. This is their first daughter.

MR. AND MRS. HOWARD JOLIVERRE GROSS announce the birth of a son, Alan Frederick, their first child, on October 11, at George Washington University Hospital.

MR. AND MRS. ROBERT BURWELL FULTON 3d on the birth of a son, David Cross Fulton, on October 19. Mr. and Mrs. Fulton live at Max Meadows, Va. Mrs. Fulton is the former Miss Marianne Cross.

Goodwill Fashion Show Today

The Goodwill Guild of the Davis Memorial Goodwill Industries will hold a luncheon fashion show today at 1 p. m. in the Terrace Room of the Shoreham Hotel. Daytime and evening fashions by well-known American designers will be featured.

THE WOMEN'S INTERNATIONAL LEAGUE FOR PEACE AND FREEDOM will hold a meeting of its committee on Art for World Friendship at 11 a. m. today at the International Student House, 1825 R st. nw. Mrs. Emil Hurja will preside. . . . Edward Mangum, director of the Arena Stage, will address the luncheon meeting of the Washington Vassar Club at 12:15 p. m. today at 1751 New Hampshire ave. nw. He will discuss "Towards a More Intimate Theater"

Home in Mount Rainier

Now making their home in Mount Rainier, Md., are Mr. and Mrs. Sidney Plitman who were married September 24 in Washington. The bride is the former Miss Sally Koch, daugher of Mrs. Amelia Koch.

Col. Roberts Weds Mrs. Wissler

The marriage of Mrs. Margaret Wissler and Col. Nathan J. Roberts took place in Washington on October 28.

Colonel Roberts, formerly of Jacksonville, Fla., is Chief of the Military Affairs Division of the Judge Advocate General's Office, USA. He is a graduate of Syracuse University and of the University of Florida Law School and George Washington University Law School, from which institution he received his LLM degree. Prior to being commissioned in the Regular Army in 1940, he practiced law in Jacksonville. During World War II he served five years overseas.

Mrs. Roberts, who holds a commission of first lieutenant in the United States Air Force, served as a Women's Air Force Service pilot for two years in the last war.

REDUCE the Easy Safe JULES Way

Mrs. J. E. of Arlington lost 22 lbs., 4½" off Hips, 3½" off Abdomen in Only 10 Weeks.

Quick Results of SPOT REDUCERS
Courses From $17.50
RESULTS GUARANTEED
JULES REDUCING SALON
1632 KING ST., ALEX.
TEmple 7140

"It was too good to be true!"
says MRS. LOUISE SIMMS
635 Mississippi Ave., SILVER SPRING

"Frankly, I didn't expect to be satisfied—but I tried No-Rinse Surf because I have a big wash and time is important. It was wonderful—the hours I saved, and all the back-breaking work of rinsing. I was afraid it was too good to be true."

"How my mind was changed—when I took the clothes off the line. They felt so soft—as soft as any wash I've ever had with three rinsings. They smelled nice and sweet, and looked so gleaming clean! Why, usually I have to use bleach to get shirts so white."

"I was practically dazzled by the brightness of the colored things . . . and I was delighted with the way they came up so crisp and fresh with ironing. No more long, hard washdays for me—I'm washing the easiest, and the best way, now—with No-Rinse Surf."

See for yourself with No-Rinse Surf—only washday product approved by U. S. Testing Co. for no rinsing!

Sale!
Suits
Regularly 49.95 to 59.95
$38
The season's newest silhouettes in suits on sale for $38! Finest gabardines, luscious tweeds and tailored menswear worsteds—choose from our wonderful collection of junior and misses sizes.
Charge Accounts—Budget Privileges—Will Call Plan
Yeager's
8630 Colesville Rd., Silver Spring, Md.
Open 10 A.M. and Every Evening 'Til 9 P.M.

POLISHES QUICKLY
KIND TO SILVER
Gorham SILVER POLISH
BY MAKERS OF Gorham STERLING

NOT ONLY RELIEVES BUT 'LOOSENS UP' BAD COUGHS
(CAUSED BY COLDS)
PERTUSSIN has been prescribed by thousands of Doctors. It not only relieves such coughing but also 'loosens up phlegm' and makes it easier to raise. PERTUSSIN is safe and mighty effective for both old and young. Pleasant tasting too! Inexpensive. PERTUSSIN

Silver Plating
Here your precious "Heirloom" Silver receives the skilled, patient service it deserves. Priced consistently low.
Open Thurs. Evenings 'til 8:30
D. L. BROMWELL
MAKING HOMES BRIGHTER SINCE 1873
710 12th St. N.W. DI. 5363
REPAIRS ★ BUFFING ★ LACQUERING
Phone District 5363
for bonded pickup and delivery service

See the Special NORCROSS Christmas Books
Your own name imprinted on
NORCROSS · GREETING CARDS
AT YOUR FAVORITE STORE

HEADACHE
Liquid Capudine quickly relieves Headache and soothes the resulting nerve strain. 15c, 30c, 60c sizes at all drug stores. Follow the label—avoid excessive use.
Liquid CAPUDINE

a MOTHER with a figure like this
WHY NOT?
Splendid results are obtained by young mothers desirous of restoring their youthful figures through our exclusive methods after childbirth. Lax muscles are toned, obesity is overcome and pelvis bones and internal organs are encouraged to resume their normal position. While the extra weight of pregnacy is disappearing, spot reducing is successful in reducing the ankles, large calves and heavy thighs, as well as the hips and waistline.
COMPLETE COURSE Starting from $20
For a Free Figure Analysis Call EX. 4204
Bill Hutzell's PHYSICAL FITNESS CLUB
1719 K St. N.W. EX. 4204
Just Off Connecticut Avenue

Lansburgh's
90th YEAR
7th, 8th AND E STREETS N.W.—NA. 9800

Corette's clever cover-up

the cova-bra slip with deep lace trim, wide adjustable shoulder straps

Framed with lace . . . and pretty as a picture! Corette's concealing slip that hides ugly bra straps and snaps. There's a proportioned-size for you, with smooth bodice, gently flared skirt. Lustrous rayon crepe in white, pink or black and Alencon-type lace. Short, 31 to 39; Average, 32 to 40; Tall, 34 to 40.

3.95

LANSBURGH'S—Lingerie—Third Floor

New! Jane Stuart's Glamorous Gift-wrapping Shop . . . Street Floor

Want your gifts . . . Christmas and otherwise . . . to look very, very special? Let our Jane Stuart wrap them for you beautifully . . . at moderate prices.

Jane Stuart Gift-Wrapping Shop—Street Floor near Soda Fountain

Famous Lucida nylons look smart coming and going . . . because they're

Hanes
seamless hosiery
1.50 pr.

Beautiful, beautiful hosiery . . . from any angle! No seams to straighten . . . no streaks to mar the molded-to-fit look. 400-needle. 15-denier daytime-night-time sheers. Fashion tones: Beauty tan, Beauty glow, Beauty beige. Perfect-fitting sizes: short 8½ to 10; medium, 8½ to 11; long, 9½ to 11.

LANSBURGH'S—Hosiery—Street Floor

Photo by Joe Armstrong

DIPLOMATS AID BAZAAR. Discussing the St. John's Church Christmas bazaar to be held Saturday, November 11, are the Rev. J. Leslie Glenn, Mme. Corea, wife of the Ambassador of Ceylon, and Miss Sophia Mayer (right), niece of Mme. Bonnet. The picture was taken at a committee meeting held at the rectory. Hours for the bazaar, which will be held in the Church Parish Hall, are 10 a. m. to 6 p. m.

Today's Events:

ZONTA CLUB OF WASHINGTON will celebrate the thirty-first anniversary of the international organization at a luncheon meeting at 12:30 p. m. today at the University Women's Club, 1515 New Hampshire ave. nw. . . . A benefit bazaar will be given by **St. Stephens Mothers' Club** today and Thursday, November 8 and 9, at the school hall, 24th and K sts. nw. . . . **Silver Spring Opti-Mrs. Club** will have a luncheon and card party at 12:30 p. m., today at Fairfax Hotel . . . The annual benefit card party of the **Junior Woman's Club of Chevy Chase, Md.,** will take place today, 8 p. m. at the clubhouse . . .

WOMEN OF THE BELLE HAVEN COUNTRY CLUB will view a fashion show, "In Holiday Mood," at the monthly meeting, 1 p. m. . . . The Navy Dental Officers' Wives Club will meet at 12:30 p. m. today at the Soldiers, Sailors, Marines and Airmen Club, 1015 L st. nw. Tri Delta Alumnae or Northern Virginia will meet today at 8 p. m. at the home of Mrs. Joseph Copley, 910 Highland ave., Falls Church, Va. Mrs. Carl E. Brockway will discuss ceramics. . . . Miss Alma Preinkert, president of the Maryland Federation of Women's Clubs and Mrs. John F. Scheidy, president of the Montgomery County Federation of Women's Clubs, will discuss the aims and the work of the Federation on the weekly WGAY program, "The Maryland Club Woman," today at 12:15 p. m. . . .

THE DAUGHTERS OF AMERICA, GOLDEN RULE COUNCIL NO. 10, will hold a home-cooked turkey dinner at the Masonic Temple, 8th and F sts. ne., from 5 to 7 p. m.

Service Dance Invitation Given on Television

Mrs. James V. Cole, wife of the Commanding Officer of Fort Myer, has asked friends to lunch with her on Thursday to see Colonel Cole and Sergt. Paul Hamill on Nancy Osgood's television program. At that time Colonel Cole will extend an invitation to servicemen and the families of the girls who attend the post dance, to a buffet dance in the Fort Myer gymnasium on November 17.

LADIES' HATS
Cleaned or Retrimmed
HAT TRIMMINGS—FLOWERS
Feathers—Ribbons—Veilings
Hat Frames—Millinery Supplies
New HATS IN ATTRACTIVE STYLES
LADIES CAPITAL HAT SHOP
508 11th St. N.W.

"SEW AND SAVE"
EMBROIDERED
Monograms

ON ANY TYPE OF WOVEN MATERIAL
Tailored to your personal and family needs. Any style, shape, size or design. Family Crests, Coat-of-Arms, Heraldic and Historical Designs. For Handkerchiefs, Scarfs, Towels, Bath Room Sets, Slip Covers, Shower Curtains, Draperies, Chair Covers, Matched Sets of Lingerie or Linens for Wedding Gifts. ANY DESIGN EMBROIDERED ON ANY WOVEN MATERIAL.
Bring us Your Monogram Problems. Estimates Cheerfully Furnished. DI. 6439.
New York TRIMMING STORE
The Zipper Shop
913 G St. N.W.

Coming Events

BETHESDA METHODIST CHURCH will hold its annual Christmas bazaar November 9 at the church, Huntington pkw. and Georgetown rd. in Bethesda. The bazaar opens at 10 a. m. and closes at 9 p. m., with a turkey dinner being served from 5 to 8 p. m. There will be all kinds of fancy work, baked goods, plants, and other booths.

NOTRE DAME DE NAMUR ALUMNAE are sponsoring a fall fur and fashion show, with a bazaar, November 17, in the Notre Dame Auditorium, 8 p. m., for the benefit of the scholarship fund.

MONTGOMERY COUNTY YOUNG WOMEN'S CHRISTIAN ASSOCIATION is holding a benefit world fellowship reception, lecture and tea November 9 in celebration of World Fellowship Day. The fete will be held at the home of Mrs. William S. Corby, 9 Chevy Chase cir., Chevy Chase, Md. The reception will begin at 2:30 p. m., and the lecture at 3 p. m. will feature "World Fellowship at Home." The proceeds of the benefit will be donated at the world fellowship vesper service at the Washington Cathedral November 12.

Make Your Own

7015

By Alice Brooks

Pattern 7015; transfer; two 9-inch dolls; patterns for two dresses, blouse; bolero; skirt; lingerie.

Send 20 cents in coins for this pattern to The Washington Post, 102 Household Arts Dept., P.O. Box 168, Old Chelsea Station, New York 11, N. Y. Print plainly name, address, zone, and pattern number.

Tea Will Honor Foreign Students

New foreign students at the George Washington University will be guests at a tea today given by Professor Alan T. Deibert, adviser to students from foreign countries. The tea will be at International House from 4 to 6 p. m.

Mrs. Bud Collyer Compares Blue Bonnet —Likes It Best!

Here's a hint from Mrs. Bud Collyer. Compare Yellow BLUE BONNET Margarine with *any* spread at *any* price. Like the radio announcer's wife, you'll love BLUE BONNET's fresh, sweet *flavor!* Rich *nutrition!* Real *economy!* BLUE BONNET is America's fine-quality *all vegetable* margarine. But it costs only about half as much as the high-priced spread for bread! Use BLUE BONNET in cooking, on vegetables, as an extra-delicious spread. Buy BLUE BONNET and get "all three" —Flavor! Nutrition! Econom-e-e!

FREE Portrait of Baby
TO ALL NEW CRIB CUSTOMERS
by Laurel Studios of Washington

Pictured: Baby Deborah Elaine Wynn, 1400 N. Kenilworth St., Arlington, Va. Age, 10 mos. Photograph by Laurel Studios of Washington.

MORE THAN 1800 NAMES FOR BABY IN OUR FREE "WHO ME?" BOOKLET

The problem of your new baby's name is solved . . . just send for Crib's attractive booklet, "Who Me?" You'll find more than 1800 names from which to choose . . . horoscopes, zodiac signs, birthstones, flowers and hundreds of new suggestions for baby. Mothers-to-be in Washington and surrounding areas can have this valuable booklet FREE. Just fill out and mail the attached coupon today!

MAIL TODAY!
CRIB DIAPER SERVICE
DEPT. P
21-31 Pierce St. N.W.
Wash. 1, D. C.
Paste on Penny Postcard or enclose in envelope.
Please send me "WHO ME?" booklet FREE.
Name ....
Address ....
City ....State ....
Phone Number ....
Approx. Date Expecting ....

FOR DIAPER SERVICE CALL ME. 1452

CRIB DIAPER SERVICE
21 Pierce St. N.W. - Washington D C

Woodward & Lothrop

Country Garden

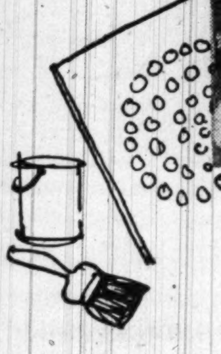

ensemble your plans with
MARTIN-SENOUR PAINTS

Pick the pink of a rosebud . . . or any other color in the pattern you select. Tell our Martin-Senour Paint Bar to duplicate that exact color in flat, semi-gloss or enamel. Paint a wall, furniture or woodwork. In quarts or gallons only. W&L—Housewares, Down Stairs Store Only.

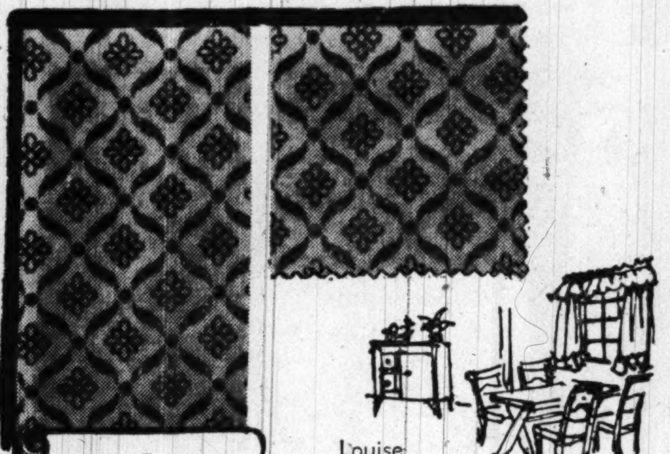

Louise

Madison

MATCHING
wallpaper and fabric
. . . at new low prices

Look . . . what used to be an expensive, custom-order decorator deal can be yours at moderate cost. Here are new, fresh fabrics for slipcovers, bedspreads, draperies or pillow shams with matching wallpapers . . . in provincial, modern and traditional designs. Here are the makings for so many different decorator ideas that it's exciting just to think about them. There are five distinct patterns . . . with two to five colors for each. Come in . . . let us show them to you. See what wonderful decorator ideas you can really put into action at very little cost. Wallpapers available by special order.

Fabrics 1.95 yard **Wallpapers 2.50 to 4.50 roll**

W&L—Draperies, Seventh Floor Only

Washington 13 — District 5300 — also: Bethesda — Chevy Chase — The Pentagon

Ask Anne

Still Time to Ship a Box Of Goodies Overseas, if You Start Right Now

DEAR ANNE:

I would like to send a relative, who is in the war, an Xmas box. Could you give me a cookie or candy recipe? Could you suggest anything else, in the gift line, that would be practical? May I remind other readers that Xmas boxes to the fighting forces are to be sent by November 15?

Mrs. R. G., Washington.

The Post Office Department tells me, Mrs. R. G., that the deadline was November 1, if you wanted to be absolutely sure your package would reach forces in Korea by Christmas. However, your warning is still timely, as they say packages mailed right away still have a good chance of getting there.

About cookies, here's a recipe for Applesauce Cake Bars. These are spicy, full of nuts, and travel better than crisp cookies.

APPLESAUCE CAKE BARS

½ cup butter	1 cup dates, sliced fine
1 cup sugar	1½ cups applesauce
1 egg	½ teaspoon cinnamon
1 teaspoon vanilla	¼ teaspoon cloves
1 cup nuts, coarsely chopped	2 cups cake flour
	2 teaspoons soda

Cream butter and sugar. Add egg and vanilla and beat. Then add rest of ingredients. Turn out into well-buttered pans. Bake slowly in moderate oven (350 degrees) for 15 minutes. Cut into squares and dust with powdered sugar.

As to a choice of gifts, this is a hard one to answer. It depends so much on individual tastes and on what the family has heard from the young man about things he would like to have. Reading matter of the type he likes best is usually a good choice, for war has many dull moments of waiting.

DEAR ANNE:

I have a suit that has gotten very shiny in spots, although the fabric is still quite good otherwise. How can I remove the shine? Or can I have it done some place?

E. L. O., Washington.

There's a shop here, on 13th st. nw., where you can have clothes processed to restore the nap. The treatment removes the shine and raises the nap, even though you've thought it gone forever! Besides such woolen fabrics as serge, worsted, gabardine, tweeds, flannels and the like, the process is used on silk, rayon, and velvet—in fact, any fabric that becomes shiny. For more information, call District 0268.

BIRTHDAY CARDS—Of course, there have to be cards on the birthday presents the Walter Reed Hospital service men will receive. And birthday cards there will be when the newly formed Walter Reed Hospital Committee of B'nai B'rith Women, Argo, visits the hospital each month providing entertainment, parties and gifts for the men celebrating their birthdays that month. Left to right, looking at the cards, are Mrs. Theodore Shapiro, president of Argo Lodge; Mrs. Margaret H. Hahn, field director of American Red Cross, and Mrs. Louis Janof, chairman of the women's committee for the project. The first visit to the hospital will be made November 13. The dance sponsored by the chapter at the Statler Hotel Sunday also benefited the new project

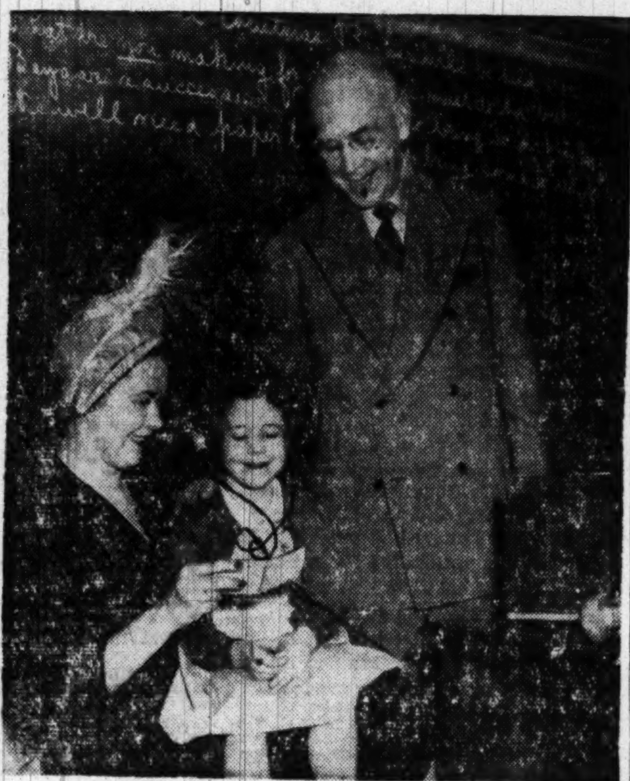

By Joe Armstrong—The Washington Post

"TRAIN EAR" GIFT—Little Jeanette Crooke, 6, will find life much brighter, thanks to the generosity of the Town Club, which recently donated a "train ear" to help teach boys and girls who, like her, suffer some kind of hearing loss. Here Jeanette accepts a check for the "train ear," on behalf of the Washington Hearing Society, which uses the instrument to teach children from 2½ to 6 to distinguish sounds. Mrs. Arthur Clarendon Smith, chairman of the welfare committee of the Town Club, offers the check, while Walter Britt, president of the D. C. Hearing Society, looks on. The presentation was made Monday night at the society's headquarters

Transport Women Schedule Bridge

Mrs. Wentworth Taylor, jr., general chairman of the bridge group for the Transportation Corps Women's Club, announces a bridge luncheon to be held today at 12 noon at the Gravelly Point Officers Club. Instruction will be available at the luncheon for beginners in bridge. A twice monthly opportunity to indulge this pasttime will be afforded wives of the Transportation Corps officers. Mrs. Richard Hodges is co-chairman of the group.

On the Town

By Georganne Williamson

IF YOU'RE of Continental leanings, try the Old Europe Restaurant and Rathskeller at 2434 Wisconsin ave. nw. Run by a family of German refugees, it's typical of the small cafes and beer halls all over Europe.

At night there's group singing, beer flowing in huge mugs, toasting and friendliness. On the walls are the emblems of all European countries and some beautifully etched views of famous streets. In the rathskeller are big drawings, ranging from broadly comic to cleverly satirical, of typical European idiosycracies.

The German colony makes Old Europe a favorite meeting place. Young Hans Lichtenstein, who takes care of the culinary end of the operation, is a master of the favorite German dishes. He has been a chef at the Palmer House and the Hotel Sherman in Chicago, and at the Hotel Metropolitan in Ecuador.

Ciro's GALLOTTI FAMOUS VILLAGE RESTAURANT Opposite Mayflower Apts. THE OLDEST ITALIAN RESTAURANT IN WASHINGTON Since 1922. Neapolitan & American Cuisine. Imported Wines Liquor—& Cocktails. 1705-7 DeSales St. N.W. ME. 1434

ANCHOR ROOM Presents The LOUISE STONE DUO Sensational PIANIST & VIOLINIST. Direct From CHICAGO. COCKTAIL HOUR. HOTEL ANNAPOLIS 12 & H Sts. N.W.

KING COLE ROOM presents C. J. HOLLY 820 Conn. Ave.

SECRETARIES, STENOGRAPHERS and TYPISTS. War, rearmament and national defense are creating urgent demands for skilled employees. Prepare at STRAYER—Intensive courses, collegiate standards, a leader in business education for 46 years. For employment, promotion, excellent records in competitive examinations—choose STRAYER. NEW CLASSES NOVEMBER 20. STRAYER COLLEGE OF SECRETARIAL TRAINING. 13th and F Sts., Wash. 5, D. C. NA. 1748

The Nationally Known Mayfair Cafe of all nations. Fashions a la Carte by EMILY fifth avenue, The Career Girl's Store. THURSDAY, NOV. 9th. Time: 6:00 to 7:00 p.m. 527 13th St. N.W. (13 & F)

NEW SHOW. Another Broadway Star Revue. FEATURING KAY & KAY, MARGARET BROWN, THE CYCLING KIRKS. Acrobatic Novelty, Tap Dancer, Eddie Cantor TV Show, Direct from Palace Theater in New York. LOTUS RESTAURANT OF DISTINCTION 14th & New York Ave. N.W.

Olmsted's 1336 G ST. N.W. DI. 8235. OPEN AGAIN SATURDAYS AS USUAL. DAILY ON OUR MENU Luchow's famous SAUERBRATEN, VEAL STEAK, BRATWURST, Würzburger IMPORTED BEER

Try a New Antiseptic Self-setting PERMANENT At Our Risk CO. 2295. Anglin's 2520 14th St. N.W. NO OTHER PERMANENT KNOWN CAN MAKE HAIR AS BEAUTIFUL as MR. ANGLIN'S self-setting curls. Needs no finger waving or pin curls. Never before in the history of the industry has any permanent wave been so easy to manage. Just brush it, comb it all you want. It's better than ... Gives extra curl near the scalp. MONEY-BACK GUARANTEE. Duart Permanents, $5

HELD OVER! The Critics Agree "Thrilling" IS THE WORD! ★ Matt Windsor Presents ★ 3 JONES BROTHERS Masters of Harmony and Syncopation. ALSO Louise Potter, Ton of Fun; Harvey Chown, D. C.'s Own Entertainer. No Cover. No Minimum. Continuous From 8 Till 2. Cocktails and Dinners. WINDSOR ROOM 1411 H ST. N.W. NA. 3410

FOUND! Good chef-cooked food, moderately priced, served in style—at the pleasant Ambassador Dining Room. For breakfast, luncheon or dinner, drop in at this famous downtown Washington restaurant! Ambassador DINING ROOM. Ambassador Hotel ● 14th & K

Dancing EVERY NIGHT (Except Sunday) Jack maggio and HIS ORCHESTRA. ★ NO COVER AT ANYTIME ★ MINIMUM 1.50 FRIDAY AND SATURDAY ONLY. For Reservations, Mr. Salm. The Rainbow Room HOTEL HAMILTON 14th & K Sts. N.W. DI. 2580

Night and Day—Daye and Night! The HENRY DAYE TRIO. TUNES IN TUNE WITH YOUR MOODS plus JOHN KELLY, Jr. in Steinway Syncopations. Concerts for Cocktails. NO COVER, NO TAX, NO MINIMUM. NEPTUNE Earle ROOM RESTAURANT 13th and E Sts. N.W.

Visit the Famous LOUNGE RIVIERA. BOB SIMPSON & His Orch. LOIS AGEE Vocalist. "ROBERTA" Hollywood Psychic HELD OVER! Miss Washington of 1951. 2 Floor Shows Nightly 10 P.M. & 12:30 A.M. No Cover. RES.: CO. 7200. Ample Parking. Hotel 2400, 2400 16th Street

The Act That is Really Different! Zorran The Gentlemanly Pickpocket. MARA & MAURICE Interpretative Dancing. JADIN WONG Daring Oriental Dancer. CLINTON (DEACON) HOBBS And His Society Band. BOB PREBLE Vocalist Emcee. Chinese and American Dinners from $1.50. No tax between 5:00 and 7:30 P.M. Special facilities for Parties & Banquets. 3 FLOOR SHOWS NIGHTLY. Casino ROYAL NA 7700 14th & H Sts. N.W.

EDUCATIONAL DIRECTORY

Schools interested in advertising in this directory are requested to call The Post School Department, NAtional 4200, Extension 229, regarding rates.

Accountancy

BENJAMIN FRANKLIN UNIVERSITY 1100 Sixteenth St. N.W. at L
Two-year day or three-year evening program leads to B. C. S. degree . . . offers specific training for accounting and auditing positions . . . furnishes a basis for advancement to executive posts requiring knowledge of accounting, law, finance and taxation . . . prepares for C. P. A. examinations. One-year postgraduate course leads to M. C. S. degree. Pace curriculum. Co-educational. Ask for 44th Year Book. Applications for midyear day and evening classes now being received.

CADES C.P.A. COACHING SCHOOL 523 11th St. N.W. (Between E & F Sts.)
70% of all Cades students passed C.P.A. examinations since 1932. Classes start November 20, 1950, at 6:30 P.M. in preparation for the May, 1951, examinations. Six months of comprehensive studies in the entire field of practical accounting, auditing, theory of accounts and law. Veterans approved—Enroll Now—Write or Phone. Seymour A. Kaufman, M.A., C.P.A., Regional Director. 3332 4th St. S.E. JOhnson 2-7222

STRAYER COLLEGE OF ACCOUNTANCY 13th & F Sts. N.W. NA. 1748
Business Administration and Accounting Courses. B.C.S. and M.C.S. degrees are conferred. C.P.A. Preparation. New Year day classes, January 2; Midyear evening classes, February 13. Employment objectives: Public accounting, C.P.A., Government accounting and auditing, corporation accountant or executive, business owner manager. Approved for veterans. Employment service for graduates. Registration office open day and evening.

Art

COLUMBIA SCHOOL OF COMMERCIAL ART DAY EVENING
General Commercial Art, Cartooning and Caricaturing. Commercial Illustrating. Fashion Illustrating. Interior Decoration. Architectural and Landscape Rendering. Starts now. Send for catalog. COLUMBIA "TECH." Est. 39 years. 1239 Vermont Avenue N.W., at N St. bet. 13th and 14th Streets. ME. 5626. FREE EMPLOYMENT SERVICE. Approved for Veteran Training.

NATIONAL ART SCHOOL 2027 Mass. Ave. N.W.
Day and evening class. Fine art—advertising arts—Interior decoration—fashion illustration—costume design—Junior Saturday morning classes. Approved for Veterans. Catalogue on Request.

Business and Secretarial

BOYD SCHOOL OF COMMERCE 700 12th St. N.W. (Cor. G) Over Zlotnick's
REFRESHER and INTENSIVE Beginners courses in SHORTHAND, Typewriting, Comptometer, all electric calculators. Vocabulary building. English Bookkeeping. Accounting. Save ½ to ⅓ usual time. Small classes. RAPID progress. "Accredited." Est. 26 years. Positions GUARANTEED Graduates of complete courses. Day-Evening sessions. APPROVED "G.I." SCHOOL for Veterans' training. Director is a veteran himself. New classes starting—Register EARLY

STRAYER COLLEGE OF SECRETARIAL TRAINING
Apply now for admission to fall classes, day and evening sessions, scheduled to begin November 20. Students may enroll for approved secretarial diploma course, as beginners in shorthand and typewriting, for refresher training or for dictation and transcription. Strayer graduates are preferred applicants and make excellent records in competitive examinations.
Thirteenth and F Streets NAtional 1748

THE WASHINGTON SCHOOL FOR SECRETARIES
A Select School of Business Training
Courses Approved for Veterans
National Press Bldg. DIstrict 2480

Civil Service

BOYD'S CIVIL SERVICE SCHOOL 700 12th St. Cor. G. NA. 2340
Specialists. Resident and home study courses.

Drafting

COLUMBIA SCHOOL of DRAFTING 1239 Vermont Ave. N.W. at N St., bet. 13th & 14th
All branches of Drafting, including Mechanical, Architectural, Patent, Topographic, Aircraft, Statistical, Electrical, Sheet Metal. Hundreds of graduates in Govt., municipal and private positions. Day and Evening Classes. EMPLOYMENT SERVICE. Catalogue. Start now! COLUMBIA TECH (Est. 40 years). ME. 5626. Approved for Veteran Training.

NATIONAL DRAFTING SCHOOL 36TH YEAR 2027 Mass. Ave. N.W.
MODERN METHODS—ALL BRANCHES OF PROFESSIONAL DRAFTING. Our architectural drafting students are taught fundamental design and construction, also surveying.
There has been and is a demand for our graduate drafting students. Register now for Day and Evening Classes. Approved for Veterans. Call HObart 4255 for Catalogue.

High School Courses

EMERSON INSTITUTE 1324 18th St. N.W. ADams 4877
College preparatory and high school subjects. Day and evening classes. Approved for veterans.

Languages

BERLITZ SCHOOL OF LANGUAGES 839 17th St. N.W. (at Eye) ST 0010
Est. 1878—French, Spanish, German or any other language
APPROVED FOR G.I. VETERANS' TRAINING
THERE is a BERLITZ SCHOOL in EVERY LEADING CITY of the WORLD

EMERSON INSTITUTE 1324 18th St. N.W. ADams 4877
Intensive courses in Spanish, French and German for high school credit and for college entrance. Small classes. Conversational method.

Law

EMERSON INSTITUTE 1324 18th St. N.W. ADams 4877
A LAW REVIEW COURSE in preparation for the DECEMBER BAR EXAMINATION. Registration now open for Intensive Course starting December 1, with staff of fully qualified instructors.

Machine Shorthand

STENOTYPE INSTITUTE Walker Bldg., 734 15th St. N.W. NAtional 8320 and 8373
Featuring THE STENOGRAPH. Classroom in Walker Building and Willard Hotel. MACHINE SHORTHAND is a profession. Learn to write 150 to 250 words a minute. G.I. approved. Stenograph machine included. Register now. New day classes begin November 20. New night classes begin November 14.

Mathematics

EMERSON INSTITUTE 1324 18th St. N.W. ADams 4877
Advanced high school and junior college mathematics. Algebra, geometry, trigonometry, slide rule and logarithms and calculus. Day and evening classes. Approved for veterans.

Personality ● Speech

THE PARKER SCHOOL FOUNDED IN 1933 1138 18th St. N.W. ME. 2299
Classes in Personality Development, Teen-Age Development, Speech Improvement, Public Speaking, Psychology. Also Private Instruction. Come in or call ME. 2299 for information. For men, women, teen-agers. Approved for Veterans. Open Saturdays. AIR CONDITIONED. Agnes McCall Parker, Director.

Photography

WASHINGTON INSTITUTE OF PHOTOGRAPHY
2637 Conn. Ave. MI. 2266.
Learn Professional Photography the Practical Way from Experienced Professional Photographers. Individual Attention on a Progressive System. Some of our students are gainfully employed by the better photographers in this area. Day and Evening Classes. Approved for Veterans and Non-Veterans. Enroll now.

Secretarial

EMERSON INSTITUTE 1324 18th St. N.W. ADams 4877
Complete courses in secretarial and office subjects. Registration open day and evening. Co-educational. Veteran approved.

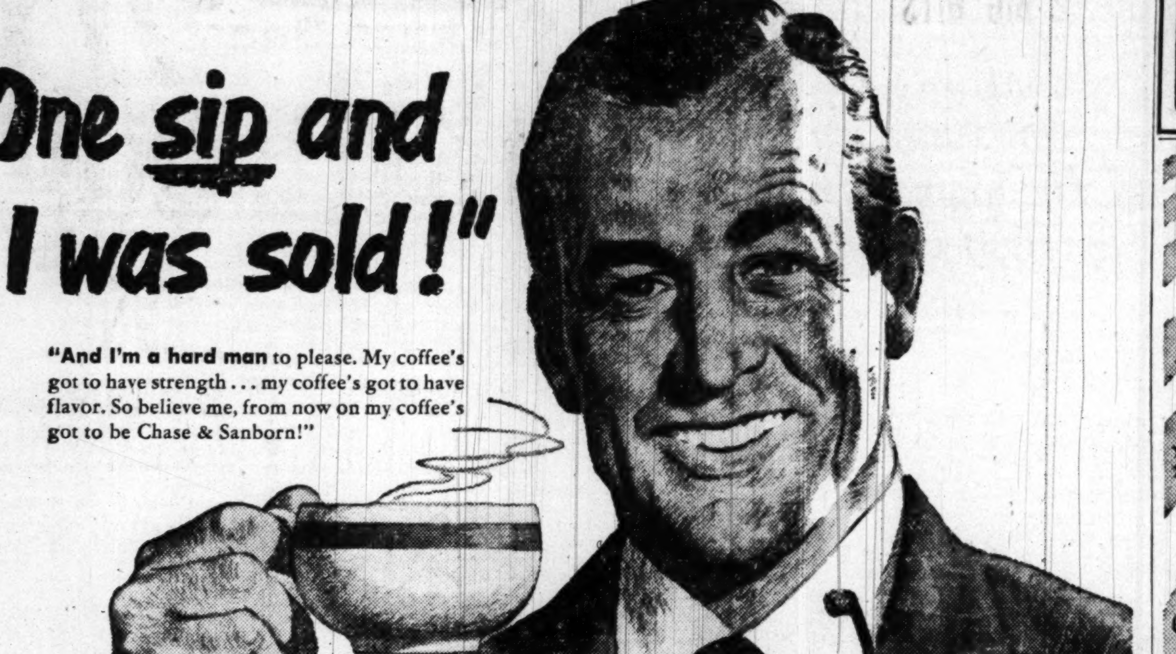

"One sip and I was sold!"

"And I'm a hard man to please. My coffee's got to have strength . . . my coffee's got to have flavor. So believe me, from now on my coffee's got to be Chase & Sanborn!"

NEW! . . . new even in the way it was created!

You think you've tried Chase & Sanborn? Oh, no you haven't—unless you've had some recently! We've created a *new* Chase & Sanborn—based on *your taste!*

Yes, thousands like you helped us compare blends and roasts. And at last we found *the* coffee most people liked better than any other leading coffee tested.

This, we said, is *it!* And you'll say so, too. Because here is coffee that has even the coffee experts talking. Enough strength to make character and enough character to make friends!

You can count on it every day, for we maintain the same high quality in every single pound. *Try it . . . the new Chase & Sanborn.*

"Today's bride is a lucky girl—she has the new Chase & Sanborn. Seems like that coffee was *made* just to keep a husband happy!"

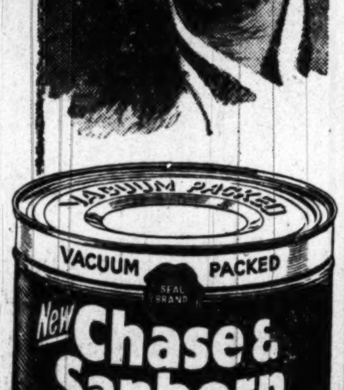

It's the NEW Chase & Sanborn
ALL THE FLAVOR YOUR CUP CAN HOLD!

One On the Aisle

Life in the Rice Is Seldom Mild

By Richard L. Coe

"BITTER RICE" is a rugged, sexy melodrama with a peculiar, fascinating setting. This opened with a preview showing last night at the Dupont.

If you're like me, you've probably never thought of the setting before—the rice fields of Italy's Po Valley, where for 40 days each summer women come from all over Italy to work up to their knees in water in the flooded fields. For the money and rice they get they live in almost military fashion in grim barracks. While some are migratory farm hands, a few seem to be from all sorts of jobs.

Such a raw setting is meat for a good yarn and the men who created "Bitter Rice" give you several. There's the girl friend of a jewel robber hiding out after a theft she didn't like. There's a younger girl, a real pipperoo, who longs for the luxurious life of gem thieves and when the dark, luridly handsome Svengali of the first girl arrives at the rice farm she quickly takes up with him, leaving in the lurch the rugged army sergeant who fell quickly in love with her.

How the dark, evil thief tricks the younger girl into helping him with a plot to steal all the rice, how the dykes are lifted to damage the fields in a fresh flood and how the first girl is drawn to the sergeant forms a hot-blooded tale worthy of Italian opera libretti.

Fortunately, these four roles are played with vigor. A tantalizing newcomer, one Silvana Mangano plays the younger girl and she's quite a gem, I must say. When the picture was made (summer of '48) she was 17, had been a fashion model and "Miss Rome." Her get-up in this one is anything but fashionable, nonetheless, she's the hottest number I've seen on celluloid in a long time.

The older girl seems like a patrician Italian, but she's Detroit's own, Doris Dowling, whom you may have seen in "The Lost Weekend" or on the New York stage. Visiting her sister Constance, who was making a movie in Italy, she was spotted by the director and signed for the lusty yarn.

The men, too, measure up well. The snide fellow is an experienced actor, Vittorio Gassmann, but the sergeant pleased me for a personal reason; Raf Vallone got the part while he was movie critic for a Rome daily. Anybody got any parts for a Washington movie critic? (Sideline, of course, boss.)

The fellow who hit on this little known group of people (the extras in the film are the real thing) and dreamed up the story is Giuseppe De Santis, who directed and coauthored the script. He's 33, majored in philosophy and shares top Italian direction respect with De Sica and Rossellini.

DREW PEARSON, evidently having noted that Tallulah the Great has preempted his 6 o'clock Sunday time on another network, has moved into part of her world, movies . . . Briefly . . . Drew is one of several local commentators among them ABC's Elmer Davis and Baukhage, in a Dupont short titled "Makers of Destiny," which shows the news boys at work and home (same thing, huh Mrs. P.?)

BOB ALLEN: Your mention of this reporter in "Truman Merry-Go-Round" most gratifying, but after including the material why didn't you quote the last paragraph of February 2, '47 correctly? . . . in telling about Mr. Truman and "Two Years Before the Mast" after the '46 elections, I remarked that it was "more amusing than true," which is not the idea some people have had after reading your version.

CATHOLIC U's Dick Sykes has his thirty-first C. U. role as the prospector in "The Madwoman of Chaillot," which concludes its campus theater run Saturday night . . . From the performance I saw, I was gratified to observe Sykes has been able to play above his own exuberant personality, perhaps the result of a year in New York with "Touch and Go" and some touring in "The Gay Divorce." . . . Dick never has managed to get around to completing his C. U. studies, what with those professional jobs, but now he's buckled down for another year as a C. U. standby.

Neighborhood Movie Directory & Theater Time Tables Appear on Page B-12

NOW Open 10:45
Loew's PALACE F at 13th
20th Century-Fox's Major Bid for 1950 Oscars!
BETTE DAVIS · ANNE BAXTER · GEORGE SANDERS · CELESTE HOLM
all about eve
20th Century-Fox

Washington Premiere TODAY
"Silvana Mangano is NOTHING SHORT of A SENSATION!.. full-bodied and gracefully muscular, with rich voice and a handsome pliant face. It is not too excessive to describe her as Anna Magnani minus fifteen years, Ingrid Bergman with a latin disposition and Rita Hayworth plus twenty five pounds. Passion toils and tumbles through 'BITTER RICE'."
—BOSLEY CROWTHER, N. Y. Times
De SANTIS' "Bitter Rice"
introducing the new star SILVANA MANGANO
with Victor GASSMAN · Doris DOWLING · Ralph VALLONE
"Mangano is xxxier than both Mae West and Jane Russell."
—WALTER WINCHELL, Daily Mirror
dupont 1332 CONN. AVE. DUpont 7300
A LUX RELEASE

LITTLE 9th St. Bet. F & G. ME 1326 DOORS OPEN 11:30
Rebecca
LAURENCE OLIVIER
JOAN FONTAINE

Call NA. 4200. ask for Circulation, and order Washington Post guaranteed home delivery.

AIRPORT Drive-In THEATRE
"KISS TOMORROW GOOD-BYE," James Cagney, 8:45. "SLEEP, MY LOVE," Claudette Colbert, 7:00.
On U. S. (truck 1 route) 1 mile from 14th St. Bridge in Arlington
US 1

Acclaimed!
. . . a lively, first-rate comedy." — Post
"A RUN for your MONEY"
Extra! Inside The Atom
with ALEC GUINESS
Roth's PLAZA
NEW YORK AVE. AT 14TH ST.

THIS IS THE REAL THING!
"ATROCITIES OF FORT SANTIAGO"
SHOCKING!
TRUE!
AUTHENTIC!
BEASTS OF THE EAST
RAPE OF LUZON Filmed in blood on the scene!
PIX 13th at H N.W. DOORS OPEN AT 1:30

NATIONAL
E BETWEEN 13th & 14th
35c till 5 P.M. Evenings 60c INCLUDING TAX
2 WORLD'S GREATEST LOVE STORIES 2
WALTER PIDGEON
"IF WINTER COMES"
and
ELIZABETH TAYLOR · PETER LAWFORD
Little Women
COLOR BY TECHNICOLOR

NEW GAYETY 9th St. bet. E & F N.W. Telephone NA. 1586 7
FIRST MATINEE TODAY AT 2:30
"You will do well to 'Lend an Ear'."—Coe, Wash. Post
The Smash Hit Musical "Lend an Ear"
With a Large and Glittering Cast of Broadway Favorites
Eves.: $1.20, $2.40, $3.00, $3.60, $4.20. Mats. Weds. & Sats.: $1.20, $2.40, $3.00, $3.60. All Prices Include Tax.

TONIGHT, NOV. 8, AT 8:30 P.M.
Constitution Hall
NATIONAL SYMPHONY
Howard Mitchell, Conductor
JOHN MARTIN, Cellist
Bloch: Schelomo
Haydn: Symphony No. 101
Wagner: Siegfried Idyll
Wagner: Siegfried's Rhine Journey
Hindemith: Metamorphosis
Single tickets: $1.20, $1.50, $2.10, $2.40, $3.00, $3.60 (Tax Incl.) National Symphony Box Office, Kitt's, 1330 G Street N.W. NA. 7332.

In Person M-G-M Recording Stars
BILLY ECKSTINE
and
GEORGE SHEARING
Sunday, November 12—9 P.M.
Uline Arena, 3rd & M Sts. N.E.
Tickets at 3 Super Music Stores 1110 7th ST. N.W., 1350 F ST. N.W. 1327 H ST. N.E.
$1.80, $2.40, $3.00, $3.60, $4.80 Tax Included

PATRICK HAYES Presents
Leonard WARREN Baritone
LEADING BARITONE, MET. OPERA ASS'N.
First Washington Recital
NEXT TUES., NOV. 14, 8:30 P.M.
Prices: (Incl. Tax): $1.20, $1.80, $2.40, $2.70—None Higher.
HAYES CONCERT BUREAU
1108 G N.W. (In Campbell Music Co.) NA. 7151
Steinway Piano

A Special Treat For Young People
HOWARD MITCHELL, Conductor
THE NATIONAL SYMPHONY ORCHESTRA
announces
3 YOUNG PEOPLE'S CONCERTS
On Thursday, November 9 Thursday, January 11 Thursday, Feb. 8
Constitution Hall—2 P.M.
Interesting guest speakers and famous soloists will appear with the orchestra at each concert.
1st CONCERT—Thursday, November 9 at 2 P.M.
FLORENCE FRASER LUDGATE, Commentator; DIANA STEINER, Violinist
PROGRAM
HANDEL-HARTY.....Overture from the Royal Fireworks Suite
HAYDN.......Andante from Symphony No. 101, "The Clock"
TCHAIKOVSKY...........Concerto for violin—First Movement
MISS STEINER
CAILLIET..................Variations on "Pop Goes the Weasel"
HINDEMITH..........................March From Metamorphosis
ENESCO..............................Roumanian Rhapsody No. 1
Prices for the series of three concerts are: $1.08, $1.62, $2.42, $3.24. Boxes seating 5 are $16.20 (Tax incl.)
Single Prices are: 40c, 60c, 90c, $1.20. Boxes seating 5 are $6.00 (Tax. In.)
All Tickets on Sale at Kitt's, 1330 G St., NA. 7332

ARENA STAGE
OPENS NOV. 13
"TAMING of THE SHREW"
A FRESH TREATMENT IN CENTRAL STAGING
LAST SIX PERFORMANCES
"THE DELECTABLE JUDGE"
MATINEE TODAY—2:30
Evenings, except Sunday: 8:30 . . . . $1.90 (inc. tax)
Matinees, Wed. and Sat: 2:30 . . . . $1.50 (inc. tax)
Mail and Phone Orders—District 8592
The HIPPODROME 9th & N.Y. Ave., N.W.

LAST WEEK!
This is THAT picture!
STATE SECRET
"CHILLING CHASE" — COE, POST
"GRADE 'A' ENTERTAINMENT" — O'NEILL, NEWS
COLUMBIA PICTURES presents
Douglas FAIRBANKS, Jr.
Glynis JOHNS · Jack HAWKINS
THE PLAYHOUSE
15th & H STREETS · ST 8500

THE BATTLIN' BOZOS OF COMPANY 'B-FOR-BRUISER'!
Starts TOMORROW

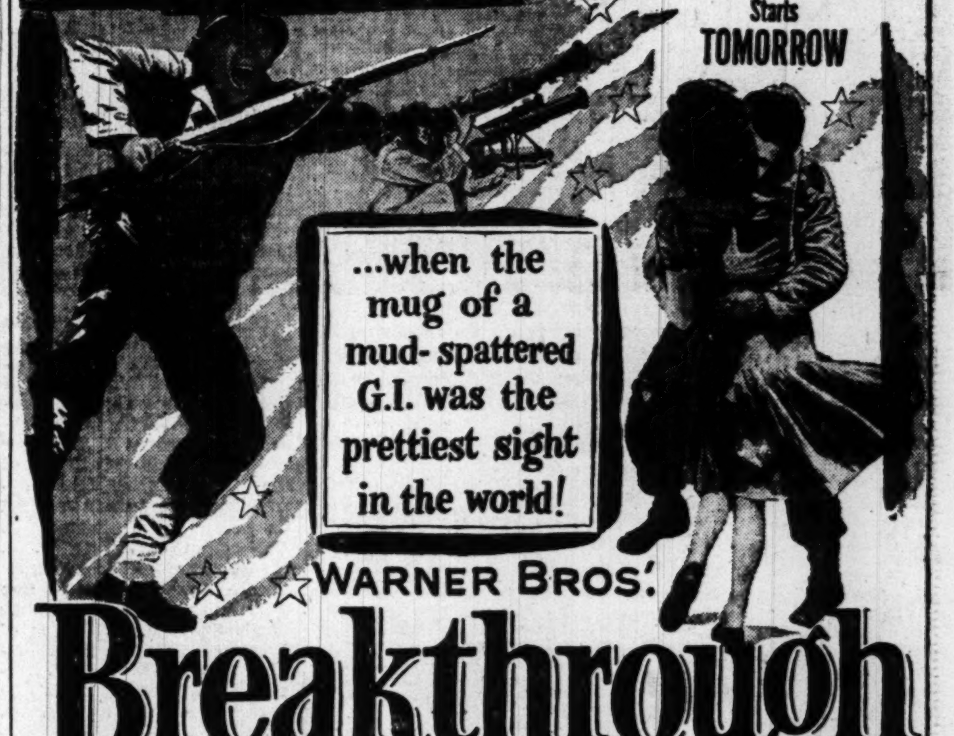

...when the mug of a mud-spattered G.I. was the prettiest sight in the world!
WARNER BROS.' Breakthrough
STARRING DAVID BRIAN · JOHN AGAR · FRANK LOVEJOY · and beautiful SUZANNE
Last Times Today JOAN CRAWFORD in HARRIET CRAIG
Warner Bros. Theatres
WARNER AMBASSADOR
Enter Warner Bros. & Leo Rocca, Inc. Details At Warner Theaters
SAFE DRIVING CONTEST — Free DODGE

It started with this (SHE LIKED IT!)
The romance picked up (SHE LOVED IT!)
IT HAPPENED ONE NIGHT (THIS YOU'VE GOT TO SEE!)
HOT NEWS! THIS GIRL SAID "NO!" TO GABLE (BUT NOT FOR LONG!)
M-G-M presents
CLARK GABLE · BARBARA STANWYCK
To Please a Lady
ADOLPHE MENJOU · WILL GEER
Story and Screen Play by BARRÉ LYNDON and MARGE DECKER
Produced and Directed by CLARENCE BROWN
A METRO-GOLDWYN-MAYER PICTURE

On Stage In Person
MISS JANIS PAIGE
Lovely Hollywood Singing Star
BOBBY SARGENT Youthful Humorist
THE IVANOUS Thrills on the Casting Bars
THE DUANOS America's Smartest Dancers
extra KAY DeWITT & ROY ROBERTS
Washington's Favorite Singing Team.
STARTS TOMORROW Open at 10:45
Loew's CAPITOL F at 14th
Ends Today CAPITOL
GREER GARSON · WALTER PIDGEON "THE MINIVER STORY"
On Stage . . . In Person MEL TORME Heading a Big Show

Starts TOMORROW
FIRST SHOWING IN WASHINGTON
2 BIG HITS
"THE GREAT DAN PATCH"
DENNIS O'KEEFE · GAIL RUSSELL
RUTH WARRICK · CHARLOTTE GREENWOOD
with HENRY HULL · JOHN HOYT
EDMOND O'BRIEN
WANDA HENDRIX
in The Admiral was A Lady
with RUDY VALLEE.
WARNER BROS. F NEAR 10th METROPOLITAN
Last Times Today John Barrymore, Jr. HIGH LONESOME
Enter Warner Bros. & Leo Rocca, Inc.
SAFE DRIVING CONTEST — Free DODGE
Details At Warner Theaters

TRANS-LUX
OPEN 10:45 A.M.
J. ARTHUR RANK PRESENTS
Ann TODD · Eric PORTMAN
DAYBREAK
A Great JOHN WAYNE GARY COOPER Double Feature Program
THE ONLY LAW IN AN OUTLAW TOWN... THE SIX SHOOTER!
John WAYNE
ZANE GREY'S HELL TOWN
MARSHA HUNT · JAMES CRAIG · ALAN LADD
WRITTEN IN FIRE AND BLOOD!
Gary Cooper
ZANE GREY'S FIGHTING CARAVANS
Starts TOMORROW
Loew's Columbia
F at 12th · Open 10:45
Ends Today COLUMBIA "THE TOAST OF NEW ORLEANS" Technicolor

"Here, without shame . . . is the Naked Truth about a Boy, a Girl and a Sinful Crime . . ."
SAMUEL GOLDWYN
who brought you America's most popular picture "Our Very Own"
presents
"EDGE OF DOOM"
EVERYBODY LOVES the new sensational romantic star FARLEY GRANGER
WE URGE YOU TO SEE THIS PICTURE FROM THE BEGINNING

DANA ANDREWS · FARLEY GRANGER · JOAN EVANS · ROBERT KEITH · PAUL STEWART · MALA POWERS · ADELE JERGENS
Directed by MARK ROBSON · Screen play by PHILIP YORDAN · Based on the Novel by Leo Brady · Distributed by RKO Radio Pictures, Inc.
Starts TODAY
RKO PARADE OF HITS MARCHES ON!
RKO KEITH'S
OPEN 10:45 A.M.
15TH AT G
Added Attraction
DANGER SLEUTHS
a new THIS IS AMERICA

Show Times For Wednesday

STAGE

Gayety—"Lend An Ear," the hit revue with the funny sketches, at 2:30 and 8:30 p. m.

Arena Stage (Hippodrome Theater)—"The Delectable Judge," Roy Bean of Texas comes to life, at 2:30 and 8:30 p. m.

SCREEN

Capitol—"The Miniver Story," Greer Garson and Walter Pidgeon tell more, at 11 a. m., 1:45, 4:30, 7:15 and 10 p. m. Stage shows, with Mel Torme, at 1, 3:45, 6:30 and 9:15 p. m.

Warner—"Harriet Craig," Joan Crawford as George Kelly's home-proud wife, at 11:15 a. m., 1:15, 3:20, 5:25, 7:30 and 9:40 p. m.

Palace—"All About Eve," a classic comedy about the theater world, with Bette Davis giving the performance of her life, at 11:10 a. m., 1:45, 4:20, 6:55 and 9:30 p. m.

RKO-Keith's—"Edge of Doom," Farley Granger in Leo Brady's story about a poor lad who murders a priest, at 11:15 a. m., 1:15, 3:20, 5:25, 7:30 and 9:34 p. m.

Playhouse—"State Secret," Douglas Fairbanks, jr., in an adventure from the makers of "Night Train," at 11:15 a. m., 1:20, 3:25, 5:30, 7:40 and 9:50 p. m.

Trans-Lux—"Daybreak," Ann Todd and Maxwell Reed in a British melodrama, at 11:25 a. m., 1:05, 2:50, 4:35, 6:20, 8:05 and 9:45 p. m.

Plaza—"A Run for Your Money," Alec Guinness in a comedy about Welshmen in London, at 11:15 a. m., 1:15, 3, 4:45, 6:30, 8:15 and 10 p. m.

Metropolitan—"High Lonesome," John Barrymore jr., and Chill Wills in the outdoors, at 11:35 a. m., 1:35, 3:40, 5:40, 7:45 and 9:45 p. m.

Dupont—"Bitter Rice," passions loose in the rice fields of Italy's Po Valley, at 1:15, 3:20, 7:30 and 9:40 p. m.

Columbia—"The Toast of New Orleans," Kathryn Grayson, Mario Lanza romance at the opera, at 11:40 a. m., 1:40, 3:45, 5:45, 7:45 and 9:50 p. m.

Little—"Rebecca," Laurence Olivier and Joan Fontaine, at 12 noon, 2:20, 4:40, 7:05 and 9:25 p. m.

Pix—"Beast of the East," at 3:30, 6:10 and 8:45 p. m. "Atrocities of Fort Santiago," at 2, 4:35, 7:10 and 9:10 p. m.

National—"If Winter Comes," at 11 a. m., 2:40, 6:25 and 10:15 p. m. "Little Women," at 12:35, 4:20 and 8:10 p. m.

Ambassador—"Harriet Craig," at 1:30, 3:25, 5:30, 7:30 and 9:40 p. m.

Open Air Drive-In—"Open City," at 7:15 p. m. "Paisan," at 9:10 p. m.

Airport Drive-In—"Kiss Tomorrow Goodbye," at 8:45 p. m. "Sleep, My Love," at 7 p. m.

Beltsville Drive-In—"The Petty Girl," at 6:15, 8:10 and 10:05 p. m.

Large Stock Sale In London Laid to Barbara Hutton

LONDON, Nov. 7 (AP).—An American was reported today to have sold $11,200,000 worth of British Woolworth Ltd. stock to British interests. There were unconfirmed reports the seller might have been Barbara Hutton, wealthy dime store heiress.

The deal was said to have been negotiated through a brokage firm by a member of the Woolworth family, selling at just over 40 shillings ($5.60) a share for two million shares. Market price of the shares is 42½ shillings $5.95.

Big British insurance companies were said to have taken 750,000 of the shares, the remainder going to a syndicate. There were reports the syndicate planned to offer 200,000 shares on the London Stock Exchange.

If the transaction is confirmed, it would be the biggest share sale by a foreign investor in Britain since the treasury relaxed restrictions on reinvestment last June. British treasury rules forbid, however, conversion into dollars of such funds, or their transfer to the United States.

School Week Planned

Francis Junior High School Home and School Association will present an Education Week program Thursday at 8 p. m. at the school, 24th and N sts. nw. A play, "Time and Teachers," will be given.

TODAY'S NEIGHBORHOOD MOVIES

WARNER BROS. THEATERS
For Information Call REpublic 0800

AMBASSADOR Joan Crawford in "HARRIET CRAIG" at 1:20, 3:25, 5:25, 7:30, 9:35. Safe Driving Contest—Dodge Sedan Free—Entry Blanks Now.

AVALON Edmond O'Brien in "D. O. A." at 6:30, 8:10 and 9:50.

AVE. GRAND Double Feature: John Wayne in "BACK TO BATAAN" at 6:15, 9:35. Pat O'Brien in "MARINE RAIDERS" at 8:05.

BEVERLY Double Feature: John Garfield, Patricia Neal in "BREAKING POINT" at 3:25, 6:30, 9:30. Ross Ford, "AIR HOSTESS" 2:25, 5:25, 8:30

CALVERT Joan Caulfield, Robert Cummings in "PETTY GIRL" at 2:05, 4, 5:55, 7:45, 9:40.

CENTRAL Double Feature: James Cagney in "KISS TOMORROW GOODBYE" at 11, 2:25, 5:50, 9:20. Robert Taylor, Elizabeth Taylor in "CONSPIRATOR" at 1, 4:25, 7:50.

COLONY Eleanor Parker, Patricia Neal, Ruth Roman, "THREE SECRETS" at 6, 7:40, 9:45.

HOME Double Feature: Humphrey Bogart in "IN A LONELY PLACE" at 6:05, 9:30. Claudette Colbert in "SO PROUDLY WE HAIL" at 7:50.

KENNEDY John Garfield, Patricia Neal in "THE BREAKING POINT" at 2, 3:50, 5:45, 7:40, 9:35.

PENN William Holden, Nancy Olson in "UNION STATION" at 1:20, 3:25, 5:30, 7:30, 9:40.

SAVOY Tyrone Power in "BLACK ROSE" at 6:45 and 9:20.

SECO Double Feature: Abbott and Costello in "PARDON MY SARONG" at 6:40, 9:45. Lex Barker in "TARZAN'S MAGIC FOUNTAIN" at 8:05.

SHERIDAN William Holden, Nancy Olson in "UNION STATION" at 2:05, 4:00, 5:50, 7:45, 9:35.

SILVER John Garfield, Patricia Neal in "THE BREAKING POINT" at 1:25, 3:50, 5:35, 7:40, 9:50.

TAKOMA Double Feature: Eleanor Parker, Ruth Roman in "THREE SECRETS" at 6:15, 9:35. James Mason, Joan Bennett in "RECKLESS MOMENT" at 8:10.

TIVOLI John Garfield, Patricia Neal in "THE BREAKING POINT" at 1:20, 3:25, 5:25, 7:25, 9:30.

UPTOWN Joan Caulfield in "PETTY GIRL" at 1:35, 3:35, 5:35, 7:30, 9:35.

YORK James Cagney in "KISS TOMORROW GOODBYE" at 7:05, 9:20.

SIDNEY LUST THEATERS

DRIVE-IN Balto. Pike—5 min. past U. of Md. (Tower 5800) Open 5:30 p. m.—Show starts 6:00—Last day: Robert Cummings, Joan Caulfield in "THE PETTY GIRL" (Technicolor) at 6:17, 8:11, 10:05.

BETHESDA Wis. Ave. & E.-W. Hwy. WI. 2868-9636 Free Parking Last day: Fantastic but it could happen! "DESTINATION MOON" (Technicolor) at 6:15, 7:55, 9:40.

VIERS MILL Viers M. Village LO. 5-2626 Free Parking Today-tomor.: Joan Caulfield, Robert Cummings in "PETTY GIRL" (Technicolor) at 6:15, 8:02, 9:51.

MILO Ph. Rockville, Md. 2434 Free Parking Last day: Barbara Stanwyck, Wendell Corey, Walter Huston in "THE FURIES" at 7:10, 9:20.

KAYWOOD Eastern Ave. Bet. R. I. & Mich. Aves. WA. 8899 Free Parking Last day: Joan Caulfield, Robert Cummings in "THE PETTY GIRL" (Technicolor) at 6:15, 7:58, 9:41.

HYATTSVILLE Baltimore Blvd., Hyattsville, Md. Hyattsville 0552—Free Parking Last day: William Holden, Nancy Olson, Barry Fitzgerald in "UNION STATION" at 6:20, 7:55, 9:35.

CHEVERLY Defense Highway at Landover Rd., Md. Free Parking Last day: Patricia Neal, Eleanor Parker, Ruth Roman in "THREE SECRETS" at 7:03, 9:24.

MARLBORO Upper Marlboro, Md. Marlboro 9875 Last day: Eleanor Parker, Ruth Roman, Patricia Neal in "THREE SECRETS" at 7:18, 9:14.

DISTRICT THEATERS
For Information Call NOrth 3000

HOWARD 7th and T N.W. Doors Open 12 Noon In Person: HERBIE FIELDS & ORCH. — THE RAY-O-VACS — Big Revue. Screen: John Ireland, Ann Dvorak, "RETURN OF JESSE JAMES."

LINCOLN 1215 U St. N.W. Doors Open 12.30 P.M. Sneak Preview Tonight Barbara Stanwyck, Wendell Corey, Walter Huston, "THE FURIES."

REPUBLIC 1343 U. St. N.W. Open 12:30 P.M. Richard Widmark, Gene Tierney, "NIGHT AND THE CITY"

BOOKER T 1433 U St. N.W. Open 12:30 P.M. Joan Fontaine, Robert Ryan, Zachary Scott, "BORN TO BE BAD."

LANGSTON 25 & Benning Rd. N.E. Open 12:45 P.M. Maureen O'Hara, Macdonald Carey, "COMANCHE TERRITORY"

CIRCLE 2105 Pennsylvania Ave. N.W. RE. 0184 Paul Henreid, Catherine McLeod, Grace Coppin in "SO YOUNG, SO BAD," at 6:00, 7:50, 9:40.

CAROLINA 11th & N. Carolina S.E. LI. 3-4471 Cary Grant in "CRISIS". Rosalind Russell in "WOMAN OF DISTINCTION"

STANTON 6th & C Sts. N.E. LI. 4-9468 Tyrone Power—"BLACK ROSE." Tom Conway—"I CHEATED THE LAW."

GUILD 2402 Mt. Vernon Ave. Alexandria, Va. OV. 3560 "The International Cinema"—Trevor Howard in Noel Coward's "BRIEF ENCOUNTER." "Adroit Entertainment"—Walter Winchell.

E. M. LOEW'S MT. VERNON
OPEN AIR DRIVE-IN
RT. 1, 3 MI. SO. OF ALEX. AL. 7050 One Show at 7:00! 2 Bold, Daring Adult Films! No Advance in Prices! "OPEN CITY," at 7:15, PLUS "PAISAN," at 9:10. (Not rec'm'd for Children.) Life says "Violence and Plain Sexiness . . . Hollywood Seldom Approaches." (Fri.-Sat.: "SORROWFUL JONES" and "STREETS OF LAREDO.")

HISER BETHESDA 7414 Wisc. Ave WI. 4848 J. Arthur Rank's comedy, "AMAZING MR. BEECHAM," with A. E. Matthews, Cecil Parker, at 7 and 9:35 p. m. Extra! "OLYMPIC GAMES—LONDON," in Technicolor, at 6 and 8:30 p. m. only.

ARLINGTON-FALLS CHURCH THEATRES
For Information Phone OX. 4266

STATE Free Parking Phone: FA. 1555 "A LIFE OF HER OWN" Lana Turner, Ray Milland

LEE A Treat for Entire Family East Falls Church "MY GAL SAL" Rita Hayworth, Victor Mature

ASHTON Opens 2 P.M. 3166 Wilson Blvd. "WHERE THE SIDEWALK ENDS" and "HOUSE ON 92ND STREET"

Buckingham • Arlington "PANIC IN THE STREET" Richard Widmark, Paul Douglas

BYRD In Washington Lee Shopping Center "THE MEN" Marlon Brando, Teresa Wright

GLEBE 2130 N. Glebe Rd. Free Parking "SO YOUNG, SO BAD" Paul Henreid, Catherine McLeod

WILSON Colonial Village Phone: OXford 1480 "THREE SECRETS" Eleanor Parker, Patricia Neal

JEFFERSON Lee Blvd. & Annandale Rd. "CONVICTED" Glenn Ford, Brod Crawford

BERNHEIMER'S THEATERS

VILLAGE 1307 Rhode Is. Ave. N.E. Phone Mich. 9227 Paul Henreid, Catherine McLeod in "SO YOUNG, SO BAD" at 6, 7:54, 9:48.

NEWTON 12th & Newton Sts. N.E. Phone LA. 6-4114 Equipped With Hearing-Aid Phones William Holden, Nancy Olson in "UNION STATION" at 6, 7:48, 9:38.

JESSE 18th St. & Rhode Is. Ave. N.E. Phone DUpont 9861 Donald Reagan, Ruth Hussey in "LOUISA" at 7:00, 9:36. Richard Travis, Pamela Blake in "SKYLINER" at 6:00, 8:34.

ACADEMY 535 8th St. S.E. LI. 3-9619 Hurd Hatfield, Jean Willes in "CHINATOWN AT MIDNIGHT" at 6:00, 8:36. William Holden, Coleen Gray in "FATHER IS A BACHELOR" at 7:07, 9:43.

VERNON 3707 Mt. Vernon Ave. Alexandria, Va. AL. 2424 William Holden, Nancy Olson in "UNION STATION" at 6:20, 7:50, 9:30.

K-B THEATRES

APEX 4813 Mass. Ave. N.W. WOodley 4600 Continuous 1 to 11 1st & Only Uptown Showing! J. Arthur Rank Presents D. H. Lawrence's Dramatic "ROCKING HORSE WINNER" 1:25, 3:25, 5:30, 7:35, 9:45.

ATLAS 1331 H St. N.E. ATlantic 8300 Cont. 1-11 2 Technicolor Hits. Errol Flynn, "ADVENTURES OF ROBINHOOD." Plus Joel McCrea, "SOUTH OF ST. LOUIS."

FLOWER Piney Branch Rd. and Flower Ave. JU. 7-7017 Doors Open 6 p. m. Robert Cummings, Joan Caulfield, "THE PETTY GIRL," in color, 6:15, 8:05, 9:55.

MacARTHUR 4859 MacArthur Blvd. OR. 4600 Doors Open 6:15 Outstanding Twin Hit Program! Paul Henreid, "SO YOUNG, SO BAD," 6:30, 10. Ann Sheridan, Gary Cooper in "GOOD SAM," at 8:15.

SENATOR Minn. Av. & Benn. Rd. N.E. LUdlow 4-2600 Doors Open 6:15 Walter Pidgeon, Maureen O'Hara, "HOW GREEN WAS MY VALLEY," 6:15, 9:41. Lon McAllister, "BOY FROM INDIANA," 8:35.

NAYLOR 28th and Ala. Ave. S.E. C2 Bus to Door. VI. 4000 Doors Open 6 p. m. Jon Hall, "ISLE OF SAMOA," 8:33. Jimmy Durante, "THE GREAT RUPERT," 6:40, 9:40.

FAIRLAWN AMUSEMENT CO. THEATERS

ANACOSTIA 1415 Good Hope Rd. S.E. AX 2424 William Holden and Barry Fitzgerald in "UNION STATION" at 1:35, 3:35, 5:35, 7:35, 9:35.

ATLANTIC Nichols Ave. & Atlantic St. JO. 3-5000 Joan Caulfield and Robert Cummings in "THE PETTY GIRL" in Technicolor at 6:15, 8:00, 9:45.

CAPITOL Capital Heights, Md. HI. 4740 Bob Hope and Lucille Ball in "FANCY PANTS" (Technicolor) at 6:15, 7:55, and 9:40.

CONGRESS 2931 Nichols Ave. S.E JO. 2-8777 Ruth Roman, Eleanor Parker, Patricia Neal in "THREE SECRETS" at 6:15, 8:00, 9:50.

FAIRLAWN 1342 Good Hope Rd. S.E. LU. 4-6400 Double Feature: James Cagney and Virginia Mayo in "WHITE HEAT" at 6:15, 9:35. Burt Lancaster and Yvonne DeCarlo in "CRISS CROSS" at 8:05.

HIGHLAND 2533 Pa. Ave. S.E. LU. 4-7311 John Garfield in "THE BREAKING POINT" at 6:15, 8:00, 9:50.

LAUREL Laurel, Md. Laurel 113 Walter Huston, Barbara Stanwyck in "THE FURIES."

CORAL Marlboro Pike at District Line. HI. 5151. Free Parking Joan Caulfield and Robert Cummings in "THE PETTY GIRL" in Technicolor at 6:15, 8:00, 9:45.

AIR CONDITIONED THEATERS
For Information Call AL. 9000

REED 1723 King St. Phone Alexandria 3445 Joan Fontaine, Robert Ryan "BORN TO BE BAD"

VIRGINIA Mt. Vernon Blvd. First St. AL. 6133 Barbara Stanwyck, Walter Huston "THE FURIES"

CENTRE (Fairlington) TE. 1000 "A LIFE OF HER OWN" Lana Turner, Ray Milland

SHIRLINGTON Parkfairfax OVerlook 2500 "UNION STATION" William Holden, Nancy Olson

SUNSET DRIVE-IN Leesburg Pike Rt. 7 Between Columbia Pk and Shirley Hwy Open 6:30. Starts 7. Today only—Van Johnson, Walter Pidgeon, Clark Gable in "COMMAND DECISION," at 8:15 only, plus "URUBU," at 7 and 10. $1 plus tax a carful.

GEORGETOWN 1351 Wisconsin N.W AD. 8100 "The Community Art Cinema" RAIMU in "THE BAKER'S WIFE," a MARCEL PAGNOL production. English titles by JOHN ERSKINE. Feature at 6:12, 8:09, 10:06.

FAIRFAX Fairfax, Va. Phone 786 "A LIFE OF HER OWN" Lana Turner, Ray Milland

D. C. Nonchain Sales Up 13% In September

By S. Oliver Goodman

September sales of Washington independent stores surged 13 percent ahead of the same 1949 month, the Census Bureau reported yesterday.

This brought dollar volume of the nonchain stores in the first nine months to 7 percent above the like period last year.

Fourteen out of 18 categories showed sales increases for the month. Sharpest increases were in furniture, appliances, building materials, fuel and liquor.

Still on the downside were jewelry, women's apparel, drinking places and restaurants.

Here are the comparative figures for September and the first nine months as compared with last year:

	Sept.	9 Months
*Total	+13%	+ 7%
Grocery stores	+ 2	— 1
Eating places	— 1	— 4
Drinking places	— 3	— 6
Department stores	+11	+ 2
Haberdasheries	+13	— 4
Family clothing	+16	+ 3
Women's apparel	— 4	—14
Shoe stores	+ 8	+ 2
Furniture stores	+27	+10
Appliance dealers	+27	+23
Building materials	+23	+29
Hardware stores	+12	+ 1
Auto dealers	+18	+23
Gas stations	+ 4	+ 4
Fuel dealers	+29	+14
Drug stores	+ 1	+ 1
Liquor stores	+15	.....
Jewelry stores	— 5	—11

*Includes establishments not included in categories listed.

RESUME TODAY: Principal security and commodity exchanges, including the Washington Stock Exchange, will resume trading today following yesterday's suspension for election day. Another holiday is scheduled for Saturday, Armistice Day.

NEW OFFICERS: The Federation of Business Men's Associations, Inc., tonight will install new officers as follows: Jerome B. McKee, second term as president; Horace J. Meyers, first vice president; John L. C. Sullivan, second vice president; Mrs. K. Everhart, secretary; Hugh A. Rourke, treasurer, and W. Nelson Anderson, counsel. William E. Leahy, prominent local attorney, will be guest speaker at the banquet in the Mayflower Hotel. The FMBA is composed of 27 business and professional associations here with a membership of more than 5000. It serves as a clearing house and mouthpiece for problems of businessmen.

McKee

CREDIT PARLEY: Current regulations and problems were thrashed out at a dinner meeting last night of the Retail Credit Association in the Washington Hotel. Principal speaker was Clarence E. Wolfinger of Philadelphia, president of the National Retail Credit Association. Leaders in a panel discussion were Samuel E. Collegeman of Kann's; J. P. Stedehouder of Lansburgh's; Roscoe Reichert of Hecht Co.; Eric A. Frederickson of Young Men's Shop; E. M. Arthur of Woodward & Lothrop, and Donald O. Helsel of Joseph R. Harris Co. Willard Norwood, vice president of the local group, presided.

APPOINTMENTS: Bankers Life Co. has announced two executive appointments for the Washington area. Robert C. Gilmore of Bethesda, Md., has been named agency manager here and William J. Steen of Philadelphia has been named assistant superintendent of agencies for this district. Gilmore succeeded Robert J. Johnson who resigned to become manager of the Arlington Chamber of Commerce. Steen, who succeeded the late Edward P. Kern, will be in charge of 16 agencies in eight Eastern States and D. C.

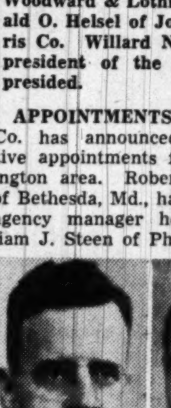

Gilmore

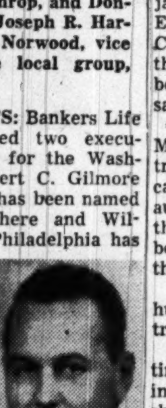

Steen

SALES UP: Peoples Drug Stores, Inc., yesterday reported October sales of $4,116,561, an increase of 2.4 percent over the same 1949 month. Volume for the first 10 months aggregated $37,949, 147 in the corresponding period last year. Treasurer W. H. Churchill said the chain operated 141 stores last month, against 142 in October, 1949.

PROMOTION: E. Russell Lutz, manager of the Washington office of Grace Line, has been elected a vice president of the shipping firm. Lutz, who will continue in his local post, was associated at one time with the State Department and the Maritime Commision, He came to Grace Line in 1949 from American Presidents Line, for whom he was vice president in charge of foreign administration. The Grace Line also announced the election of Allen S. Ripley, C. C. Mallory and James E. Magner as new directors.

Lutz

Naval Stores

Savannah, Ga., Nov. 7 (AP).—TURPENTINE, 87½; offerings and sales, 36; receipts, 32; shipments, 34; stocks, 11,575.

ROSIN—Offerings and sales, 150; receipts, 1705; shipments, none; stocks, 25,221.

Quote: B, D, E, F unchanged (no transactions); H, I, K, M, N, 7.80; WG, 8.26; WW, X, 8.28.

Business Outlook

Yoicks! Yoicks! Statisticians Try to Get Symington's Goat

By J. A. Livingston

CHICAGO, Nov. 7—"B-r-r," b-r-red Alice. "Now I know why this is called the Windy City. Charles E. Wilson of General Motors was here. He let out a blast which reached all the way to Houston and back again, with stopovers at Pittsburgh and Cleveland."

"Tell them, tell them," chimed in the Mad Hatter, "about the goat hunt."

"That comes later," said Alice severely. "I haven't come to Stuart Symington yet."

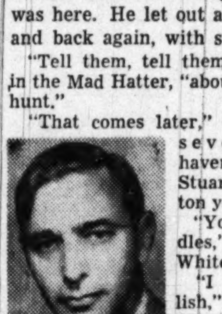

Livingston

"You talk riddles," said the White Queen.

"I talk English," retorted Alice. "It all began at a forum at the Palmer House. Edward L. Ryerson of Inland Steel made a mistake. He assumed Wilson was on his side. Wilson's one of the steel industry's big customers."

"He should have known that a customer of the steel industry is a dissatisfied customer." The Mad Hatter was waiting for an opening and pounced on it like a football player on a fumble.

The Red Queen was indignant. "Off with his head," she shouted, pointing her scepter at the Hatter. "We make four times as much steel as Russia. Who can be dissatisfied with that performance?"

"WILSON, for one," answered the Mad Hatter. "He could make more automobiles if he could get more steel. C. Girard Davidson, Assistant Secretary of the Interior, for another. He says we ought to have 120 million tons of steel capacity by 1952. We have 100 million tons now."

"But Ryerson says we'll have 110 million tons by then," declared the Red Queen. "That only 9 percent short of the Davidson goal."

"You're off base," said the Mad Hatter. "That's 50 percent short. If we need 20 million tons more, and the industry's going to give us 10 million, we get only half."

"Statistics," said the White Queen, "are like a girl's figure—pliable. The fit whatever form you want to make."

"On to Symington." The Mad Hatter was impatient.

"But I haven't even finished with Ryerson and Wilson," reproved Alice. "Ryerson declared the steel industry had plenty of capacity, that the industry was moving ahead. Then Wilson got up and said that the steel industry had 'perfume in its eyes'—the kind of perfume that blinds.

Wilson asserted that the steel industry had increased output only eight times since 1900 while the oil industry had expanded 32 times, the electric power industry 70 times, and the automobile industry 2000 times. Then he declared: 'So I would say to Mr. Ryerson and his friends in the steel business to get that perfume out of their eyes and go ahead with the country.'"

"WHAT DID Ryerson say to that?" the White Queen asked.

"At first he didn't say anything," replied Alice. "His knuckles got white. Here was a fellow tycoon. And he was giving Ryerson, Benjamin Fairless of U. S. Steel, Eugene Grace of Bethlehem, Charles White of Republic, and all the other steel big shots the bad-boy treatment. Finally, Ryerson said:

"'I cannot help but respond to Mr. Wilson. I am not going to try to argue the point, but I will call attention to the fact that the automotive industry's growth and the oil industry's growth have been made possible because of the steel industry.'"

"Now we come to the goat hunt," said the Mad Hatter triumphantly.

"It started in Hoston," continued Alice without hurry. "Symington was making a speech. He chided the 'leaders of a great corporation which produces a basic material' and were reluctant to expand for fear of the depression they 'consider inevitable.' Symington went on to say that 'this same company increased its profits more than 750 percent between 1945 and 1950 and that it had a report that the United States could 'absorb only 42 million cars while 37 were already in use'."

"What company is it?" asked the White Queen.

"Symington didn't say," said Alice, "and that's what started the hunt. Statisticians here in Chicago tried to guess Symington's goat. First guess was U. S. Steel. But Steel's profits are up only 300 percent since '45. Bethlehem's are up even less.

SOME PEOPLE suggested maybe it was Aluminum Co. But, no, that didn't fit the statistics. Somebody suggested a rubber company. No. Not one of the big ones."

"But you haven't mentioned Republic Steel," said the Mad Hatter insinuatingly.

"It hardly seems fair," said Alice. "But Republic almost fills the bill. Its earnings in 1945 were $9,500,000. Its earnings in 1950, based on the first nine months, could run to 75 million dollars. That's over 7½ times."

"But," said the White Queen, doing some arithmetic on her fingers, "that's not 750 percent, that's only 690 percent."

"Symington was away from Washington and his calculating machines," explained the Mad Hatter.

"Why didn't you ask Symington?" suggested the White Queen.

"I tried," said Alice. "I called his office. His secretary said he couldn't be reached for several days. James Aswell, who handles publicity for Symington, said he was sorry but Symington hadn't told him."

"Well, did you try Charlie White of Republic?"

"I did," said Alice. "He said he could not believe Symington meant Republic, that he, White, had never suggested that this country had enough autos. But he did say he was concerned about building too much steel capacity at today's high prices—$300 a ton as against $50 before the war."

"Well, what did you say to that?" asked the White Queen.

"I just thought," said Alice.

"Well, I'd call Symington a hit-and-run orator," decided the Red Queen without thought. And off she went, tossing her scepter in the air and catching it.

RETAIL TRADE NOTE
Dollar sales 50% over '46; big factor: Higher prices.

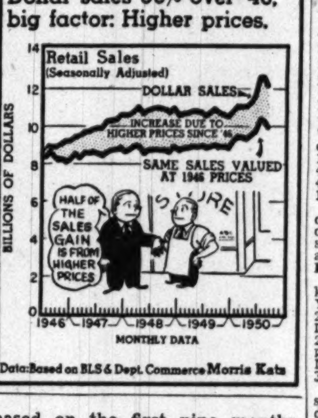

Data: Based on BLS & Dept. Commerce Morris Katz

Chicago Livestock

CHICAGO, Nov. 7 (AP) (USDA).—SALABLE HOGS—Receipts, 11,000; moderately active, unevenly 15 to 25 cents higher early on weights under 230 lbs.; later trade around 10 to 15 cents higher all weights; top, 19.00 for several loads mostly choice 180 to 210 lbs.; bulk good and choice 170 to 300 lbs., 18.65@18.90, largely 18.75@18.85 trade; few 150 to 170 lbs., 18.25@18.75; sows steady to 25 cents higher; mostly steady; weights 400 lbs. and under, 17.50@18.25; 400-500 lbs., 16.75@17.75; odd head up to 600 lbs. down to around 16.00; good clearance.

SALABLE CATTLE—Receipts, 6500; salable calves, 500; uneven; steer yearlings moderately active, strong; steers, 1050 lbs. up, opened fully steady; later trade slow, weak; heifers strong to 25 cents higher; other classes steady to strong; bulk good and choice fed steers, 30.00@32.75; comparable yearlings, 30.50 up; few loads choice and choice to prime steers and yearlings, 33.00@34.00; medium to low-good steers, 26.00@29.75; load common light grassers, 23.50; most good and choice light heifers, 30.50@32.00; load 950-lb. weights, 32.75; medium 700-lb. grassy heifers, 26.25; common to good beef cows, 20.00@24.00; canners and cutters, 16.50@19.75; medium and good sausage bulls, 24.75@27.00; most medium to choice vealers, 29.00@34.00; few 35.00.

SALABLE SHEEP—Receipts, 2500; slaughter lambs opened slow; few early sales good to choice lambs steady; early top, 30.00 on choice native woolskins; four loads shorn lambs unsold. Bid weak to lower; other classes steady; bulk slaughter ewes, 14.00@15.50.

Baltimore Markets

BALTIMORE, Nov. 7 (AP) (USDA).—CATTLE—Receipts, 350; several loads and smaller lots cattle held from yesterday on sale in addition to fresh receipts; not enough any class sold in early rounds today to establish a trading basis; buying power very light in opening round.

CALVES—Receipts, 150; quality and sort considered; prices fully steady to strong; good and choice vealers and slaughter calves scaling under 250 lbs. more plentiful than yesterday but supply still very small, these selling mainly 35.00@38.00; common and medium grades, all weights, mostly 25.00@34.00; odd light culls around 15.00.

HOGS—Receipts, 400. Trading not fully established; scattered early sales all representative weights including sows steady with yesterday, but some interest not following and asking 25 higher; early sale good and choice, 170-220 lb. barrows and gilts, 19.75@20.00, early top 20.00; 220-240 lbs., 19.25@19.57; 240-260 lbs., 18.75@19.25; 260-300 lbs., 18.50@19.00; heavier weights, 18.75 down; 120-140 lbs., 17.75@18.00; 140-160 lbs., 18.75@19.00; 160-170 lbs., 19.50@19.75; odd choice around 325 lbs. and lighter sows, 18.25, but most good and choice under 400-lb. weights, 17.50@18.00; good 400-450 lbs., 16.50@17.00; heavier weights, 16.00 down.

SHEEP—Receipts, 25; not enough on offer in early rounds to permit an accurate comparison of prices; undertone steady with choice lambs quoted to 30.00 and same grade ewes to 12.00.

Fruits and Vegetables

APPLES—About steady. Bushel baskets and boxes, U. S. 1, Maryland, Yorks, 3-inch up, 2.50; 2¾-inch up, 2.25; 2-inch up, 2.25. New Jersey, Delicious, 2½-inch up, 2.50@2.75; Romes, 2½-inch up, 2.00; Yorks, 2½-inch up, poor color, 1.25. Pennsylvania, Golden Delicious, 2½-inch up, 2.50; Staymans, 3-inch up, 3.00; 2½-inch up, 2.25@2.50.

POTATOES—About steady. U. S. 1, size A, unwashed, Pennsylvania, Katahdins, 100-lb. sacks, 1.45@1.50; 50-lb. sacks, 65-75.

SWEET POTATOES—About steady. Bushel baskets, U. S. 1, mostly washed, some waxed, Maryland and Virginia, Goldens, 1.50@1.75; Puerto Ricans, 1.50@2.00; White Yams, 2.00@2.25. Nearby, ½-bushel hampers, Goldens, 85@90; Puerto Ricans, 75.

Poultry and Eggs

POULTRY—Market firm. Receipts liberal. Demand moderate. Fryers, 3-3½ lbs., 28@29; 3¾ lbs. and up, 30@32. Pullets, 4½ lbs. and up, mostly 38, few high as 40. Hens—Heavy type, 26@28, few 30, mostly 27@28; light type, mostly, 18. Ducks—Muscovies, 29, few 30. Turkeys—Toms, few 33; hens, supplies insufficient to quote.

EGGS—Market about steady. Receipts moderate. Demand moderate. Wholesale prices: A large, 64@66; A mediums, 49@51; A small, 35@37; B large, 44@46; current receipts, supplies insufficient to quote.

RECEIPTS—Butter, 4351 lbs. eggs, 333 cases.

The money you contribute to the 1951 Community Chest drive is distributed to 105 agencies in this area. Give all you can.

Railroads' Net Rises Sharply During Month

The Association of American Railroads yesterday estimated the net income of class 1 rail systems in September at 99 million dollars. That was more than double the $38,700,000 in the same month a year ago.

The report, based on earnings statements of all the class 1 carriers, also showed net income of 465 million dollars for the first nine months of 1950 against 279 million dollars in the corresponding period of 1949.

The association said that for the 12 months ended September 30, 1950, the railroad rate of return on property investment averaged 3.63 percent, compared with 3.20 percent for the 12 months ended September 30, 1949.

Advertisement
WHAT'S THE GOOD WORD to use in an office memo, in an advertising campaign, with a client or before an after-dinner audience? This month you won't want to miss FORTUNE's second installment in its provocative inquiry into *Communication* (the first was September's famous "Is Anybody Listening?"). If you use words anywhere in your business, check your own vocabulary with THE LANGUAGE OF BUSINESS in November's FORTUNE: $1.25 at better newsstands, $12.50 a year.

2nd TRUST NOTES
Reasonable Rates Prompt Service
We will buy Second Trust Notes Secured on Improved Property
NATIONAL MORTGAGE and INVESTMENT CORP.
1312 N. Y. AVE. N.W. NA. 5833

HEADQUARTERS FOR
SAFES
BANK VAULTS
SAFE DEPOSIT BOXES

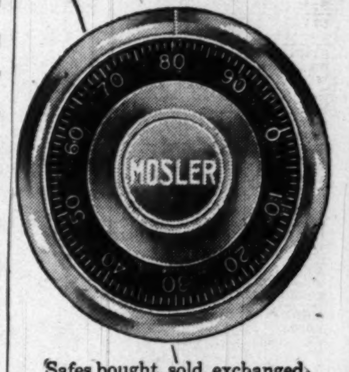

Safes bought, sold, exchanged, moved; safes opened, repaired; combinations changed by bonded factory experts.
The Mosler Safe Co.
1020 15th St. N.W.
Washington 5, D. C.
REPUBLIC 2560
LARGEST BUILDERS OF SAFES AND VAULTS IN THE WORLD

DESKS · TABLES · LAMPS · BOOKCASES · DESK SETS · OFFICE ACCESSORIES · LEATHER FURNITURE · FILES · CHAIRS
STEEL DESK

47.50
Single pedestal, 3-drawer space-saver with gunmetal gray baked enamel finish and dove-gray washable linoleum top. All edges smoothly safety-rounded. Width 36", depth 22" height adjusts from 29" to 31".
Free parking across the street
ST. 1550 STERN Office Furniture
1236 20th St. N.W.

A. C. Mellichampe
PRINTER
The Best in Business Stationery
PRINTED OR ENGRAVED
REpublic 2688 1811 H St., N.W.

"61 Years"
Continuous Service to Washington Investors
W. B. HIBBS & CO.
725 15th St. N.W.
Our Clients Are Invited to Make Use of Our Extensive Financial Library
NEW YORK STOCK EXCHANGE
NEW YORK CURB EXCHANGE
CHICAGO BOARD OF TRADE
WASHINGTON STOCK EXCHANGE

attractive dividends *plus* insured safety!
Payments received by the 10th of the month earn dividends from the 1st. Call or come in today. You will find us friendly and helpful.
All accounts now insured up to $10,000.
JEFFERSON FEDERAL SAVINGS & LOAN ASSOCIATION

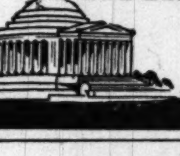

1631 K Street, N. W. • EXecutive 0747
Fred A. Smith, President

HELP WHEN YOU NEED IT
save something every pay day
Only those who save as much as they can, as often as they can, know the feeling that comes from having money when the need arises. Open a savings account here with $5 or $5,000. Then save something every pay day. Liberal dividends and insurance to $10,000.
NORTHWESTERN Federal SAVINGS & LOAN ASSN.
Br. Takoma Park • 1337 G St. N.W. • RE. 5262

MORTGAGE LOANS
MONTHLY PAYMENT LOANS—FHA—CONSTRUCTION

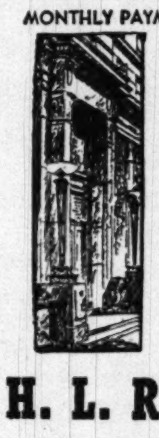

▲
INSURANCE
FIRE—CASUALTY—BONDS
▲
PROPERTY MANAGEMENT
BUSINESS LEASES
H. L. RUST COMPANY
EST. 1889
1001 15th Street N. W. NAtional 8100

STOCK DIGEST
INDICATING MARKET OPINION—CAPITALIZATION EARNINGS—DIVIDENDS—PRICE RANGE 1937-50 OF ACTIVE LISTED STOCKS
CALL OR WRITE FOR FREE COPY
ROBERT C. JONES & CO.
Members of the New York Stock Exchange
613 15th Street N.W. ME. 2922

YOURS FOR THE ASKING
1950 INCOME TAX GUIDE

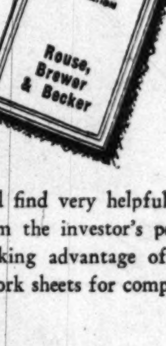

Here's a timely booklet which you will find very helpful. It discusses the new income tax law from the investor's point of view and offers suggestions for taking advantage of its provisions. Included is a handy set of work sheets for computing capital gains and losses.
Rouse, Brewer & Becker
Investments
WASHINGTON 734 Fifteenth St. N.W. STerling 7111
SILVER SPRING 8616 Georgia Avenue JUniper 7-9500
Members . . . Washington Stock Exchange

Dapper Donald, from afar,
Admired each sleek and gleaming car.
Now Donald has a streamlined 8—
Because he saved at Interstate!

PLANNED SAVINGS WORK MAGIC
Save with Safety at

Interstate
Building Association
A SAVINGS INSTITUTION
Washington Bldg., 15th St. & New York Ave. • District 8300

Additional Classfied On Page B2

BUSINESS SERVICE 9

PAINTING—Best guar. results. Honest price by sober white painter, free estimates. GE. 5522 today.

PAINTING, carpentry, mottling and glazing specialist. Free est. TO. 5796.

PAINTING-INT. and ext., wall washing. Mr. Smith, LI. 3-4238.

PAPERING, painting, carpentry, plastering; prompt; guar. LI. 7-1906.

PAPERING, painting, all repairs. General contractor. A. A. Abel & Co. TU. 5315. TA. 5855.

PAPERING, painting, spraying, guar. free esti. FA. 9401.

PAPERING, painting, quality workmanship, reas. Wolff, AT. 7436.

PAPERING, painting before winter. Your home deserves the best. We will give it; free estimate. WA. 0782.

PAPERING, painting, carpentry work and general repairs; terms. RE. 7365.

PLASTERING
PATCHWORK A SPECIALTY
WHITE MECHANICS. MI. 3824

PLASTERING-PAPERING, cement, painting, brick, roofing, rebuild. 10% plus cost of time, or cash. RE. 7632.

PLUMBING, HEATING—No job too small; 24-hr. service. Reas. D. C. and Md. Work guaranteed. UN. 4359.

ROOF painted and repaired, guttering, cleaned inside and painted. Est. free. Work guar. WA. 6749.

ROOF REPAIR—Painting, guttering, spouting. 1st class. 1 year guar. FR. 2820; LU. 4-2456.

ROOFING AND WATERPROOFING Specialists. Mr. Nevins, LI. 7-8209.

SEPTIC TANK dug and built, wells cleaned and dug. Guar. VI. 2744.

SLIPCOVERS, draperies, custom-made exper. white seamstress. Alterations. CO. 0284.

SLIPCOVERS, draperies, cornices, bedspreads, lamp shades; custom-made; week to 10 days, delivery. The Homemakers, 1110 F st. nw. ST. 3468

STONE and cement work, specializing in stone retaining walls, flagstone, cement. Jerry. LU. 1-4756.

TELEVISION
Service; guaranteed; free pickup and delivery; Rogers radio and TV lab. bonded and insured; formerly McVickers Radio Lab. NA. 7115.

UPHOLSTERING, REPAIR done in your home or my shop; all work guaranteed. Call W. ROSS. DI. 4987.

VENETIAN BLIND REPAIRS, taped, corded, accessories. City Awning Co., 3930 Ga. ave. nw. RA. 5100.

G. & G. HOME REMODELERS
Guar. serv. LI. 4-4111. TA. 2453.

LOST 10

BRACELET — Purvian silver; keepsake; 2-in. wide; lost 2 wks. ago; vic. Takoma Pk. or Park Fairfax, Va.; reward. JU. 7-7609.

CANE—Please telephone John Byrns, apt. 569, Wardman Park Hotel.

CHAIN PURSE, red leather, containing money, driver's license and other valuables, lost in drug store corner R and Conn. ave. Keep money, but please return purse and contents. 3030 Chain Bridge rd. nw.

CIGARETTE LIGHTER, Ronson; belonged to deceased husband; probably left in Shirlington Hot Shoppe; reward. OV. 4323.

CLIP SAPPHIRE diamond, yellow and blue, lost Shoreham Hotel Fri. evening. Reward. WI. 9443.

COCKER SPANIEL—Female; golden brown; duplicate tag 161; answers to name of "Fluffy"; reward for return or tips. HO. 7846.

COCKER SPANIEL, jet black, 6 mos. old, wearing tan collar, lost near Piney Branch vic.; is little boy's pet. Reward. SH. 6456.

DOG—Dalmatian-type puppy, about 3½ mos. old; white and black. Found in Viers Mills Village. SLigo 6709.

EYEGLASSES, pink plastic frames, lost Sat., 10th st., Woodward-Lothrop. Reward. DI. 7124.

LADY'S WRIST WATCH, platinum and diamond; engraved E. B. S. Reward. DE. 8733.

LOST—Opera glasses, in front of Siban Towers or vicinity of New Gayety Saturday night. Reward. SLigo 3003.

PIN, gold bar with 3 amethysts, Sat., in or near Lansburgh's (7th st.). Reward. EX. 7700, ext. 9.

PURSE, black fabric, lost Fri. night in Wauhop's Restaurant, Fairlington Shopping Center; contains extremely valuable papers and money. Keep money, but PLEASE mail all other purse's contents to Mrs. Wm. S. Roberts, jr., 4515 So. 36th st., Arlington, Va.

TO TAXICAB DRIVER who found Penn. Railroad dining car checks, left in cab, return to Bert McCoy, 45 Quincy pl. nw. Reward. MI. 5275.

WALLET—Red leather. Vic. Georgetown or Mass. Ave. Park. Reward for return of wallet and papers. Call D. W. Thompson, EM. 1726 or HO. 4141.

FOUND 10A

BOSTON BULL, female, black, white and brindle. vic. 2100 Russell rd., Alex. OV. 4043.

WRIST WATCH, man's; wide silver band; vic. 14th and D. Call NA. 9118, 9 to 4.

PERSONALS 11

A FEW VACANCIES for infants to 6 yrs.; pickup and del. serv.; nurses in attendance; licensed. AP. 2342.

ALTERATIONS—Ladies' coats and suits a specialty. LA. 6-8619.

CURTAINS laundered in my home; experienced; 75c pair. LI. 3-1867.

FUR RESTYLING—Have your fur coat shortened the new way. Mrs. Farnell, HO. 7165.

MEN, WOMEN! OLD? GET PEP! Ostrex Tonic Tablets invigorate body old after 40 just because lacking iron. Also contain vitamin B1. Introductory size, only 50c. At all druggists.

MIDDLE-AGED woman to baby sit with 2; Bethesda. OL. 0536.

MOTOR TRAVEL 11A

LEAVING for San Francisco via southern route, Nov. 11, 1949 Mercury. Can take 2 ladies, or couple. Share expenses, and driving. Exchange ref. Call OW. 6496.

YOUNG MAN will work for passage to California January '51. MI. 3698.

INSTRUCTIONS 12

FRENCH lessons by University graduate. Reasonable. RE. 0999.

HIGHLY cultured woman, teaches English, self-confidence, freedom from self-consciousness. MI. 2550.

IF YOU ARE MECHANICALLY MINDED; talk to us about your future. Our complete, thorough course in dental technology, qualifies you for an interesting career in this field. Kerpel School is endorsed by one of the nation's leading dental technicians unions; approved for veterans. This is the only dental technology school in this area. Free placement upon graduation. Classes forming now. KERPEL SCHOOL of DENTAL TECHNOLOGY, 820 7th st. nw. ST. 8840.

LEARN TO DRIVE-RITE-WAY DRIVING SCHOOL. Full course, $25. CO. 2717. Md., D. C., Va.

RUSSIAN lessons by graduate of Russian University. HU. 5066.

TUTORING
Algebra, geometry, Latin, French, German, English, history, elementary and junior high subjects. UN. 1983.

A-1 QUICK review course in SHORTHAND and touch typing, 2 to 8 wks. day; classes also night. Positions available in Government and private offices to $70 wk. START today—now. BOYD SCHOOL, 700 12th at G nw. NA. 2340. (Est. 33 yrs., occupy 6-story bldg.)

HELP, MEN 15

ACCOUNTANT, JR. .... $175-$300
Acct., part time for CPA ..... $1 hr.
Stenographer .... $10 day
Supervisor, shipping dept. .... $55-$65
ALLEN-O'BRIEN PERSONNEL SERV
710 14th St. NW., Rm. 408. RE. 7280

ADJUSTER
Young man with college background or experience needed in collection department; outside work; car furnished; man selected will have excellent chance for advancement. Call ST. 4800.

AUTO BODY MAN
Opening for experienced man; 5½-day week; good working conditions. Good position for right man. SEE MR. SHANNON
ADDISON CHEVROLET
14th & Fla. Ave. N.W.

AUTO MECHANIC
Liberal guarantee and percentage. Average $100 per week.
WOODLAWN SERVICE
4626 N. Washington Blvd., Arlington

AUTO MECHANICS
Opportunity for permanent job in well equipped shop; percentage basis with guaranteed salary; paid vacations and holidays; Hudson or Hydra-Matic experience preferred but not necessary.
CALL SERVICE MANAGER
OW. 7900.

AUTO PARTS MAN
(White) excellent position on sales counter with Chrysler parts wholesaler. Top salary. Hospitalization insurance and vacation with pay. Experienced only need apply.
CALL FOR APPT.
MR. C. C. DIXON. DE. 4810
L. P. STEUART, INC.

AUTO PAINTER
Experienced enamel man to work on percentage basis. Present painter has averaged $125 week. A fine opportunity for sober and steady man. Rosslyn Auto Body Co. CH. 2535.

Auto Parts Clerk
Washington's Oldest Chevrolet dealer has an opening for an experienced automobile parts clerk.
APPLY TO MR. KLINE.
Barry-Pate Motor Co.
1130 Conn. Ave. N.W.

BARBER—High salary and comm. Good job for steady man. 3321 Conn. ave. WO. 9834.

BARBER (colored)—1140 4th st. nw.

BARBER wanted; good job for right man. 8405 Georgia ave., Silver Spring, Md.

BARBER — FIRST CLASS
Apply 1323 E St. N.W.

BARBER
To manage modern 3-chair shop in good downtown location. Wonderful opportunity for man with following. Excellent pay arrangement. Apply
Personnel Office
AMBASSADOR HOTEL
1404 K ST. N.W.

BOOKKEEPER, temporary or permanent work; exp. in tax matters; good typist. Write Box M-988, Wash. Post.

BKKPR., TO $75
Club, hospital or hotel exp.
Bkkpr., Silver Spring $50
Asst. bkkpr., Arlington $200
ATLAS AGCY., 1420 N. Y. AVE. NW.

BOOTBLACK for barbershop. Good earnings. Settled man only. 4925 Georgia Ave. N.W.

BOOTBLACK
Good opportunity for young man in busy downtown valet.
CRYSTAL VALET
720 17th St. N.W.

BOOTBLACK
Good pay; must be experienced and have refs. 1010 15th st. nw.

BROKER to sell butter for large, well-finance creamery organization on commission basis. Should handle some kindred lines and have some knowledge of the trade. Harding Cream, Jones at 15th, Omaha, Nebraska.

BUTCHER, sober and reliable; good salary. Apply 2159 Penna. ave. nw.

CABINET MAKER
Experienced in custom-made furniture. Apply rear 524 7th st. se.

CARHOPS
YOUNG MEN FOR FULL-TIME EMPLOYMENT. SALARY PLUS TIPS; MEALS AND UNIFORMS FURNISHED. GROUP INSURANCE, HOSPITALIZATION AND MANY OTHER EMPLOYE BENEFITS.
HOT SHOPPES, INC.
1724 H ST. N.W.
(No Phone Calls)

CASHIER
Apply in person, manager's office. HAY ADAMS HOUSE, 16th and H sts. nw.

CLERK, temporary or permanent work; experienced as typist and correspondence. Write Box M-987, The Washington Post.

CLERK, HSG—$195
Slow typing, under 30
FIELDS AGCY., EX. 2508
720 Kass Bldg., 711 14th St. N.W.

CLERK-TYPIST, $45
Age 25-30; transportation co.
ATLAS AGCY., 1420 N. Y. AVE. NW.

CLERK-TYPIST
Young man with aptitude for figures by lumber and millwork company in Bethesda; state age, education and salary expected in reply. Box M-105, Washington Post.

Clerk-Typist, accounting background, to 30 yrs. $2600
Bookkeeper-Cashier, Arl., work Sun., off-day in week $65
Billing Clerk $175
Men, 32-37 yrs., college background, free to travel $330
Typist $2600
Clerks $195
AMERICAN EMPLOYMENT SERVICE
1319 F St. N.W. NA. 4142

CORRESPONDENT, temporary or evenings and weekends; experienced in composing and processing semilegal claim matter. Write Box M-986, The Washington Post.

DENTAL LABORATORY has opening for technicians; willing to train; prefer applicants over 26. Apply second floor. 1722 I st. nw.

DISPATCHER in radio-TV service dept. Knowledge of city essential, some knowledge of radio and TV desirable. Apply 118 E St. N.W.

Draftsman—Mechanical
Temporary work or evenings and weekends. Familiar with detailing and scheduling heavy pipe and fittings.
BOX M-985
WASHINGTON POST

DRIVERS
Full time; men preferred. Arlington Yellow Cab Co., 903 N. Glebe rd.

DRIVERS WANTED
Full or part time. Days preferred. Must have car. UN. 7207 or UN. 2855.

DRIVERS WANTED
for Diamond cabs. New and used cars avail. Reas. rental rates. Must have identification card. Apply Diamond lot. 101 M st. ne. See MELVIN HERRIMAN.

DRIVER—Retail cleaning plant. Guaranteed salary and commission. Steady. Must be hustler. EM. 9767 or DI. 1243.

DRUG CLERK, recent exper., for permanent position with aggressive uptown drugstore; good salary and comm. SHEPHERD PARK PHARMACY. 7723 Georgia ave. nw.

DRUG CLERKS
EXPERIENCED
EXCELLENT
WORKING CONDITIONS
5-DAY WEEK
COMPANY BENEFITS
GOOD SALARY
THE HENRY B. GILPIN CO.
Wholesale Druggists
Est. 1845. 411 South Capitol St.
NEAR THE CAPITOL BUILDING

ELECTRICIANS
with D. C. journeyman's card; top wages. LI. 3-5737.

ELECT. ENGRS., ST. $300
Electronics exp.; travel.
Typist-clerk, 5-day .... start $50
MUTUAL EMPLOYMENT SERVICE
1710 G St. N.W. NA. 0954.

GENERAL OFFICE WORK
Clerical, typing, with knowledge of shorthand. Chance for young man. State experience, age and salary.
BOX M-104
WASHINGTON POST

FLOOR MANAGER
EXPERIENCED
One with retail background preferred.
APPLY
PERSONNEL OFFICE
7th FLOOR
JELLEFF'S
1214-1220 F ST. N.W.

HEAD OF STOCK
Young man with initiative and desire for promotional type work. Good starting salary
Many company benefits including 20% discount on purchases.
APPLY IN PERSON
TO MR. LEE
EMPLOYMENT OFFICE
3rd Floor
THE HECHT CO.
F Street at 7th N.W.

INSURANCE SALESMEN
wanted by Old Line Legal Reserve Company for industrial, health and accident debit. Guaranteed salary, commission and bonus. No charge for lapse. Rapid promotions when ability is proven.
PHONE AL. 4033

INVESTIGATOR
Train for manager; nationally known small loan company wishes to increase staff; opportunity for future; salary plus car allowance, other considerations. Call in person
Lincoln Loan Service, Inc.
7910 GEORGIA AVE.
SILVER SPRING

JANITOR
For large apt. development in Silver Spring area; no license required; $150 month; no quarters available. Telephone Mr. Finney, JU. 7-9383.

JANITOR
Colored, age 30 to 40. Fifth-class engineer with license. Permanent position. Apply to Mr. Weaver in basement. 816 14th st. nw., between 9 a. m. and 3 p. m.

MAN OVER 45
This is an opportunity for a man over 45 years of age to associate himself with a large sales organization. Income splendid. To qualify you must be subtle, have access to an auto, and present a respectable appearance.
APPLY
2317 WILSON BLVD., SUITE 1, ARLINGTON, VA., 9-12 NOON

MAN
To Act in Capacity of Santa Claus
Must Be Fond of Children
Apply Personnel Office Fourth Floor
S. Kann Sons Co.

MAT CUTTER
For picture framing, experienced. ALLEN PICTURE FRAME CO., 527 9th st. nw.

MEN WITH VAN TRUCKS
to do local hauling. Call LI. 7-3406. Mr. Marshall.

MECHANIC
EXPERT
Service fleet of tractors, trailers, trucks. Good salary. Apply
KLINE PAPER STOCK CO.
1315 1st St. S.E.

MECH. ENGR., exp., electronic research, electro-mech. devices, admin. responsibility; $6000 up.
ALLEN-O'BRIEN PERSONNEL SERV
710 14th St. NW., Rm. 408, RE. 7280

MEN
Are you satisfied with your present income? Full time Fuller Brush dealers average $95 and up per week. Fuller Brush customers are pleasant, courteous and buy these famous everyday necessities regularly. Each new dealer is given an established territory with regular customers. Personal training is furnished. No experience necessary. Start on a 1 or 2-day trial basis if you wish to prove to yourself what an excellent opportunity this is. Due to the tremendous demand for Fuller Brush products, a few openings are now available. Apply 911, National Press bldg., 14th and F sts. nw., or call DI. 4477 or DI. 3498.

Men Wanted—Part Time
$50 per week working evenings, 7 to 9 p. m., Saturday all day. Car necessary. Write
Box M-999
WASHINGTON POST

MEN WITH CARS
To train locally for permanent position with large manufacturing company, will consider experienced man who is willing worker, not canvassing. Earnings while training around $100 weekly. Apply Century Metalcraft Corp., 116 O st. se. before 1 p. m.

MILITARY SALESMAN
with following to sell Air Force uniforms direct for manufacturer. Prices reasonable, good commission. Box M-101, Wash. Post.

MEN
STREETCAR BUS OPERATORS AGES 23-55
No Experience Needed
Paid While Learning
Average Earnings Over $65 Per Week After Qualifying
STEADY WORK
PAID VACATIONS
SICK LEAVE
Apply Mon. Through Fri. 8:30 A. M.
CAPITAL TRANSIT CO.
36th and M Sts. N.W.
Take No. 80 Rosslyn Car

OFFICE CLERK
Young man; high school graduate; good opportunity to learn all around office work; must be good at figures; some typing necessary; $45 to start. Apply Mr. Adrian.
COLUMBIA HOTEL SUPPLY CO.
514 12TH ST. S.W.

PART TIME SALESMEN
$50 AND UP PER WEEK
Call EX. 3663 for Appt.

PORTER
Experienced. Steady work. References. 2306 Georgia ave.

PRESSER
Must be thoroughly experienced; good pay. WA. 1400.

PRESSER
Experienced; no license required; good salary. Call GL. 5208.

PRESSER, experienced only; steady work. 7158 Marlboro Pike, Md.

PRESSMAN—Reliable, with knowledge of Craftsman press. Premier Press. 1457 Church st. nw.

RADIO and TV technician for bench or outside service. Only competent men need apply. 118 E St. N.W.

RESEARCH AND DEVELOPMENT ENGINEERS
MECHANICAL, ELECTRICAL AND ELECTRONICS ENGINEERS AND ENGINEERING PHYSICISTS
Men with advanced degrees or equivalent experience needed for experimental research and development projects related to intricate electro-mechanical and electronic devices.
Permanent positions in South Central New York State laboratories of long established and growing company, whose reputation for leadership and progress is world recognized.
Give full details of education and experience indicating age and marital status. Box M 990, Washington Post.

ROOFERS—SLAG
Good pay. Report to 2616 E st. nw., at 4 p. m. or 7 a. m.

ROUTEMEN
Fine opportunity for ambitious men to train for laundry route salesmen. No experience necessary. Good salary and chance for advancement. (White). Age, 25 to 37.
Manhattan Laundry & Dry Cleaning Co.
1328 Florida Ave. N.W.
APPLY PERSONNEL OFFICE
8-11 A. M.

SALES TRAINEES
Excel. opp. for advancement. Knowledge of music pref. but not essential. See Mr. Westberg.
KITT MUSIC CO.
1330 G ST. N.W.

SALESMEN
—FOR—
WASHING MACHINE DEPARTMENT
Commission Basis With Weekly Drawing Account
Discount Privileges
Apply
Personnel Office
4th Floor
S. Kann Sons Co.

SALESMAN
For Office Supply and Machine Company. Excellent territory open. Must have car. Age 27-48. Top money for right man. Write giving past experience and compensation expected to Box 676 Fredericksburg, Va. Or phone 1900 for appointment.

SALESMAN
We are interested in developing 2 men in key positions in our selling organization; $50 salary per week, plus liberal bonus; thorough schooling and field training; a car is necessary. Apply 23 15th st. ne., between 10 and 1 p. m.

SALESMEN—Radio and TV sets; sal. and comm.; excel. opprty.; NOW. Miss Gray at CAPITOL Service. 1229 Eye st. nw. RE. 2828.

Service Station Attendant
Experienced. D.C. driver's permit preferred. 6-day week. Apply Johnny's Service Station, 20th and New York Ave. N.W.

Service Station Attendant
(White) D. C. permit, experienced; good salary and hours. Apply
Willoughby's Esso Station
4244 Wisconsin Ave. N.W.

SERVICE Station Attendants—Openings for several young men, age 22 to 30, who are interested in learning the service station business. Apply in person only, 9 to 4, Mr. Green, Sun Oil Co., 4940 Conn ave. nw.

SHOEMAKER
For all-around work in small, busy shop. 1126 N. Capitol. DI. 3124.

SOLICITORS
Several special solicitors for retail sales department in old-established firm; transportation furnished; good working conditions; salary and bonuses. Apply in person, 2539 Pa. ave. nw., Room 320, between 10 a. m. and 12 noon.

STOCK MAN, for interview contact Mr. C. A. Bostick, 7207 Wisc. ave., Bethesda, Md.

TELEVISION SERVICEMAN
IMMEDIATE OPENING
INSIDE WORK
APPLY
WOODWARD & LOTHROP
Employment Office
Main Bldg., 9th Floor
9:30-6 DAILY

TIMEKEEPER—Bkpr., constr. exp. Potomac Employment Ag., 2334 Wilson Blvd., Arl. OW. 1700.

ABBEY PERSONNEL
Stenographer $250
Clerk-Typist $50
Bookkeeper-Typist $55
Stockroom Clerk $40
Sales Engineer ..... Salary Open
710 14th St. N.W. Suite 302 ST. 0190

ATTENTION!
Western Union needs young men, 18 and older, with bikes or motor bikes for full-time night work, Monday to Friday, or if you are able to work only on Saturday or Sunday, we can use you. Apply 708 14th st. nw.

ATTENTION!
UNION BRICKLAYERS
Cold weather is setting in. Work tightening up; avoid being laid off. Come to work for us where we will definitely employ you and keep you going. Have plenty of inside work and material on hand. Good wages. Overtime and Saturday work on most projects.
CALL LIEB BROS.
60 Park Place Newark, N. J.
MItchell 3-7420

WANTED
By a Prominent West Coast Manufacturer
ELECTRONIC ENGINEERS
Experienced in the Design of . . .
RADAR SYSTEMS
MAJOR RADAR UNITS
ELECTRONIC CIRCUITS
ANTENNAS
MICROWAVE-COMPONENTS
SERVO-MECHANISMS
COMPUTERS
PHYSICISTS
Experienced in Analysis of Radar and Control Systems
Applicants Will Be Interviewed in Washington, D. C., November 6-7-8. Telephone Executive 5039 on These Dates, Ask for MR. D. J. GREEN

WOODWARD & LOTHROP
—HAS—
IMMEDIATE VACANCIES
—FOR—
UPHOLSTERERS
SLIP COVERS CUTTERS
RADIO REPAIRMEN
DRIVERS
PACKERS
Apply
Main Bldg., 9th Fl.
9:30-6 Daily
—OR—
Service Bldg.
131 M St. N.E.
Employment Office
First Floor
2-5 Daily

A-1 OFFICE CLERK—Neat; knowl. typing; under 40; $245 mo.; another clerk, $218 mo.; clerk-typist, $45 wk. Jobs with a future. See Miss Morgan at PERSONNEL SERVICE, 1311 G st. nw. NA. 6250. (Pay no advance fees. FREE registration here.)

TV ANTENNA installation man and helper for permanent position. Apply 118 E St. N.W.

IMMEDIATE OPENINGS FOR
BUS Operators
Men 5'8" or Over and Between 25-38 Years of age
Permanent Employment
Paid While Training
Paid Vacations
Free Insurance
A. B. & W. TRANSIT CO.
EMPLOYMENT OFFICE
PITT AND CAMERON STS.
ALEXANDRIA, VIRGINIA

HELP, WOMEN 16

Addressograph & Graphotype Operator
Must Be Thoroughly Experienced.
Salary $50
for 5½-Day Week.
Write Stating Age, Qualifications and Experience.
BOX M-998,
WASHINGTON POST

ALTERATION HAND
Part time, in specialty store, Arl. Call OV. 6336.

ASSISTANT
FOR UNIVERSITY OFFICE
Some college training preferred. One month's vacation with pay. $160 to start.
CALL ST. 8599

ASSN. SECY.—$250
Clerk-typist, some shh., 5-d., to $225
MUTUAL EMPLOYMENT SERVICE
1710 G ST. NW. NA. 0954.

BAKERY SALESLADIES to work in Bethesda or Silver Spring, or Takoma Park area. Experienced preferred. Good salary and working conditions. Must work Sundays. The Colorado Pastry Shops. OL. 6000 Phone for interview.

BANK CLERK—Some typing, no exp. nec.; Arl. POTOMAC EMPLOYMENT AGENCY, 2334 Wilson Blvd., Arl. OW. 1700.

BEGINNERS
Steno., legal $2,400
Steno., insurance company ... $2,400
Typist, association $188
ATLAS AGCY., 1420 N. Y. AVE. NW.

BOOKKEEPER
Preferably with some retail experience. Apply Mrs. Wildrick, JORDAN PIANO CO., corner 13th and G sts. nw.

BOOKEEPERS, TYPISTS, secretaries; the better positions open NOW; TOP SALARIES; FREE registry; (DO NOT pay any advance fees to anyone); accredited; est. 17 years; visit NOW. PERSONNEL SERVICE, 1311 G st. nw. ST. 3664.

BOOKKEEPER
Full charge; collateral figure work; typing; permanent; excellent surroundings with national trade association; conveniently located; responsible position requiring good judgment, dependability, pleasant personality, good references. Salary open. Telephone NA. 8732.

CASHIER TRAINEE
Irregular hours, including alternate weekend work. Permanent position. Vacations with pay. Starting salary $175 per month.
APPLY IN PERSON
GEORGE WASHINGTON UNIVERSITY
724 22ND ST. N.W.

CHECK WRITER
Under 35 for permanent position in life insurance company; must be able to type accurately.
APPLY
ROOM 300, 816 14TH ST. NW.
BETWEEN 9 AND 3 P. M.

CLERK
Scientific background for "some typing." Salary around $50. Call EX. 7320. 9-11 Wed.

CLERK-typist, sgle., Catholic, to $200
ATLAS AGCY., 1420 N. Y. Ave. N.W.

CLERK
Parttime, 1 to 5 p. m., 5 days, general office working, typing. Oliverars Service, 912 5th st. nw., ST. 3388

CLERK, HSG., $150 PLUS
Rapid adv.; good appearance nec.
FIELDS AGCY., EX. 2508.
720 Kass Bldg., 711 14th St. N.W.

CLERK-TYPIST-RECEPTIONIST
Permanent position, no previous experience necessary, good opportunity, pleasant working conditions.
APPLY
Household Finance Corp.
7914 Georgia Ave., Silver Spring.

CLERK-TYPIST
Young lady with aptitude for figures, by lumber and millwork company in Bethesda. State age, education and salary expected in reply. Box M-106, Washington Post.

CLERK-TYPIST
5-day 40-hour week; permanent employment; in new modern air-conditioned building; paid vacations, bonus plan and other employe benefits; excellent opportunity.
20TH CENTURY-FOX FILM CORPORATION
415 3RD N.W.

CLERK-TYPIST
Wanted by established firm. Vicinity 16th st. and Park rd. nw. Experience not necessary. 5-day week. Annual and sick leave benefits.
Call Mr. Behrens, HO. 1520

CLERK TYPIST
18-35, to write fire and casualty insurance policies, 5-day, 37½-hour week. Apply Northwestern, 812 Woodward Building.

CLERK-TYPIST
Experience on perpetual inventory work preferred. Excellent working conditions and salary.
MAYER & CO.
421 7TH ST. N.W.

CLERK-TYPIST
For general office work; permanent position. Apply Mrs. Wildrick. JORDAN PIANO CO., corner 13th and G sts. nw.

Clerk Typists, to $2700
Various fields. Interesting work. Asst. Bkpr.-Typist (law firm) $50 start. Clericals (little typing) $40. Various other openings
ANNETTE D. TATELMAN.
233 W'ward Bldg. (15th and H N.W.)
RE. 5979 or RE. 0286.

CLERK-TYPIST
Under 35, for permanent position in life insurance company. Pleasant working cond. Inexpensive lunchrm.
APPLY ROOM 300
816 14TH ST. N.W.
BETWEEN 9 AND 11 A. M.

Comptometer Operators
Permanent employment with pleasant working conditions; paid vacations, and other benefits. Starting rate $45 weekly; 5 days, 37½-hour week.
APPLY
WESTERN ELECTRIC CO.
1111 NORTH CAPITOL ST.

COMPT. OPR.—TO $55
Typing necessary; SE.
ATLAS AGCY., 1420 N. Y. AVE. NW.

DENTAL appt. clerk $1950
ATLAS AGCY., 1420 N. Y. AVE. N.W.

Cook Coffee Company
has openings for saleswoman on an established coffee route. Car furnished. All expenses paid. Paid vacations, good salary plus commission. Our salespeople average in excess of $75 per week. Requirements: Applicant must be in good health, neat appearance, have driver's license and an excellent past employment record; also must have responsibilities.
PHONE CO. 9596 FOR APPT.

DR.'S ASSIST., $175
Will train; attrac. person under 25; with science bkkg.; employer pay fee.
FIELDS AGENCY, EX. 2508.
720 Kass Bldg., 711 14th St. N.W.

EDIPHONE OPERATOR
We have an excellent opening in our Advertising Department for an ediphone operator. Will consider training qualified typists for the job. Five-day, forty-hour week, paid vacations sick leave and group insurance plan.
THE PERSONNEL DEPARTMENT
THE WASHINGTON POST
1345 E STREET N. W.

FRONT OFFICE DIPLOMAT—Exceptional opportunity for a personable, intelligent young woman who can meet and deal with public, as private secretary to executive director of trade association. Steno. req. Excellent starting salary.
LEEDS EMPLOYMENT SERVICE
930 F St. N.W. ST. 7890

GENERAL CLERK
Under 35 with some typing ability for interesting work in the purchasing unit home office of Life Insurance Company; 5-day, 35-hr. week. Inexpensive cafeteria.
APPLY ROOM 300
816 14TH ST. N.W. BET. 9 AND 3

GENERAL CLERKS
(2); white; age 20 to 30; good salary; hours 8 to 4:30, Monday through Friday.
APPLY PERSONNEL OFFICE.
8 TO 11 A. M.
MANHATTAN LAUNDRY & DRY CLEANING CO.
1328 FLORIDA AVE. NW.

LAB. TECH.—$250 UP
Have exper.; very slow typing.
FIELDS AGCY., EX. 2508.
720 Kass Bldg., 711 14th St. N.W.

LADY—Educated; interesting work, rapid advancement; $2800 yr. Box M-108, Washington Post.

MEDICAL SECY. $3000
Recept., science major $175
Cashier, NCR No. 2000 .... Open
JANE ABBOTT EMPL. SERVICE
1420 N. Y. Ave., Rm. 408. EX. 0367

OFFICE TRAINEE—No typing or experience nec.; young. Arl. POTOMAC EMPLOYMENT AGENCY, 2334 Wilson Blvd., Arl. OW. 1700.

PBX busy board courses; free typing; jobs. Miss Rand. NA. 6295.

PBX-TYPIST $40
ATLAS AGCY., 1420 N. Y. AVE. N.W.

PUBLIC RELATIONS SECY., under 35; 5-days; $55 wk.; real estate, ins.; knowl. bkpr.; $60. Need TYPISTS, bookkeepers. 200 openings DAILY. See first BOYD'S, 700 12th, cor. G. nw. NA. 2340.

RATE CLERKS, typing $45
ATLAS AGCY., 1420 N. Y. AVE. NW.

RECEPT.-STENO., for engr. figure work, age 23-30 .... $55
ATLAS AGCY., 1420 N. Y. Ave. N.W.

REG. NURSE, age 20-35 .... $2400
ATLAS AGCY., 1420 N. Y. AVE. N.W.

RESIDENT housekeeper for select woman's club. Box 757, Wash. Post.

SALESLADIES
CANDY DEPARTMENT
S. A. REEVES
1209 F ST. N.W.

SECRETARIES — Public relations offices .... $2600-$3000 yr.
Medical secretary .... $3000 yr.
Recep.-Typist, doctor's office, open
Bookkeeping machine oper., $2500 yr.
Office clerk .... $2200 yr.
LEEDS EMPLOYMENT SERVICE
930 F St. N.W. ST. 7890

SECRETARY
18-35, for interesting position in old-established fire and casualty insurance branch office. Must be good typist and be able to take average dictation; 5-day 37½-hour week. Apply Northwestern National, 812 Woodward Bldg.

Secy., International—$260
5 days; excel. career oppt.
FIELDS AGENCY, EX. 2508.
720 Kass Bldg., 711 14th St. N.W.

SECY.—$3400
Bilingual, Eng.-Span. shorthand.
Secy. mfr. represent., 5-day. $3,000
Secy. assoc., edit. dept. $3,000
Secy., legal, 1-girl office $3,380
Secy., medical experience $3,000
ATLAS AGCY., 1420 N. Y. AVE. NW.

SECY.-steno., young, constr., $60 up
Secy., NE., 5 days $50
Secy., college bkdg. $2900
Secy.,-steno., legal .... $60-$65
Secy., Chillum vic. .... $50 up
Stenos., Jewish, temp. .. $1.50-$2 hr.
Typists, Jewish .... $1.50hr.
Clerk-typist .... $40-$55
Cashier-typist, 12-7:30 p. m. $40
PBX typist .... to $200 mo.
ALLEN-O'BRIEN PERSONNEL SERV
710 14th St. NW., Rm. 408, RE. 7280

SECY. TO EXEC.—$240
SECY. TO ENGR.—OPEN
FIELDS AGENCY, EX. 2508.
720 Kass Bldg., 711 14th St. N.W.

SEC'Y—LEGAL, $70
ABBEY PERSONNEL COUNSELORS
710 14th st. N.W. RM. 302. ST. 0190.

SEC'Y—EXPORT, $55
ABBEY PERSONNEL COUNSELORS
710 14th st. N.W. RM. 302. ST. 0190.

SECY'YS—TOP SALARIES
Select openings in legal, international, educational and commercial offices. Interesting work. At once!
ANNETTE D. TATELMAN.
233 W'ward Bldg. (15th and H N.W.)
RE. 5979 or RE. 0286.

SHOE CLERK
for children's shop; steady position. Apply at 1339 Savannah st. se.

STENOGRAPHER FOR NEWSPAPER ADVERTISING DEPARTMENT
Why take a boring job in a dull office when here's a chance to work in a fast-moving, hard-hitting advertising sales department with something new going on all the time. If you like a placid life, this is not for you. But if you're a fast and accurate stenographer and proud of it, if you like a job that tests your capabilities and keeps you active mentally, phone NAtional 4200, ext. 311, and ask for an interview appointment. Experience not as important as speed and drive.
THE WASHINGTON POST
PERSONNEL DEPARTMENT
1345 E ST. N.W.

STENOGRAPHER (PART TIME)
To work 4 to 5 hours each day, 5 days a week. Monday through Friday. Permanent position. DI. 2900 ext. 215.

STENOGRAPHER
20-35; technical experience; 37½ hour week; $50 week. Call RE. 2347.

STENOGRAPHER
Excellent opportunity for neat appearing young lady interested in growing with a rapidly expanding organization. Experience not necessary if adaptable. All modern employe benefits. Good salary and working conditions.
APPLY IN PERSON
Household Finance Corp.
711 KING ST., ALEXANDRIA, VA.

TEACHERS, qualified primary grades
ADAMS TEACHERS AGENCY
Colorado Bldg., 14th & G. RE. 3938.

TELETYPE OPR., exp., 5 days, $213
ATLAS AGCY., 1420 N. Y. Ave. N.W.

TYPISTS, TO $50
Come to the AMERICAN EMPLOYMENT SERVICE for superior positions. 1319 F st. nw. International Bldg. opp. Capitol Theater. NA. 4142.

TYPIST, GEN. OFC., $42.50
Beginner typist-clk. $160
FIELDS AGCY., EX. 2508.
720 Kass Bldg., 711 14th St. N.W.

TYPIST
General office work. Permanent. Excellent working conditions. Good starting salary.
APPLY
UNION CLOTHIERS, INC.
307 7TH ST. N.W.

TYPIST
TEMPORARY
We would like to interview qualified typists for a one-to-two-month assignment in our circulation department.
PERSONNEL DEPARTMENT
THE WASHINGTON POST
1345 E ST. NW.

TYPIST
NEWSPAPER OFFICE
We are looking for a typist who can perform general clerical duties well and would like to be trained on the job for Ediphone work. This is an excellent opportunity for a woman who can assume responsibility and likes interesting work assignments. Five-day, forty-hour week, paid vacations, sick leave and group insurance plan.
THE PERSONNEL DEPARTMENT
THE WASHINGTON POST
1345 E STREET N.W.

WAITRESSES
AGE 18 TO 35
Young women with neat appearance for full-time employment with modern restaurant chain. Night and day positions in the District, Md. and Va. Excellent earnings, meals, paid vacation, hospitalization and insurance.
APPLY PERSONNEL OFFICE
HOT SHOPPES, INC.
1724 H ST. N.W.

ADVERTISING OPPORTUNITY
We need an excellent telephone saleswoman for an opening in our Classified Department.
You can qualify for this interesting and varied job if you have a good speaking voice, a knowledge of typing, and the ability to get your ideas across to others.
This is a specialized field, but we will train you on the job; and as skills increase so will opportunity for advancement.
Interviews conducted Monday through Friday, 9 a. m. to 4 p. m., for the women who believe they can qualify.
THE WASHINGTON POST
PERSONNEL DEPARTMENT
1345 E STREET, N.W.

IMMEDIATE OPENINGS
—FOR—
SALESWOMEN
FULL OR PART TIME
FULL TIME
5-DAY, 40-HOUR WEEK
TYPISTS
CLERICALS
Fancy Gift Wrappers
DISCOUNT PRIVILEGES
APPLY
PERSONNEL OFFICE
4TH FLOOR
S. Kann Sons Co.

MANAGER & SALESLADIES
(WHITE)
FOR NEW
HIGH'S DAIRY PRODUCTS STORES
FOUR CORNERS, MD.
WHEATON, MD.
CALL MISS HESTER
LI. 4-3211
FOR INTERVIEW

GIRLS
Are you looking for pleasant, interesting work?
GOOD WAGES
REGULAR PAY INCREASES
5-DAY WEEK
NO EXPERIENCE REQUIRED
APPLY
EMPLOYMENT OFFICE
918 G St. N.W.
THE CHESAPEAKE & POTOMAC TELEPHONE CO.

WOMEN
A part-time business you can operate from your home. List of customers and training furnished to new applicants. Phone The Fuller Brush Co., Cosmetic Division, DI. 4477 or DI. 3498.

LIVE IN ARLINGTON?
GET A JOB IN ARLINGTON
Why waste travel time and money. For top positions visit us.
Potomac Employment Agy.
2334 Wilson Blvd., Arl. OW. 1700

LERNER SHOPS
REQUIRES
EXECUTIVES
EXPERIENCED AS
Floor Assistant or Assistant Buyer
MAY QUALIFY YOU
GOOD SALARY
BASED ON YOUR EXPERIENCE
STRICTLY CONFIDENTIAL
APPLY
MR. FRIEDMAN
LERNER SHOPS
1111 F ST. N.W.

WOODWARD & LOTHROP
—Has—
Immediate Vacancies
—For—
Saleswomen
Office Workers
Gift Wrappers
APPLY
EMPLOYMENT OFFICE
MAIN BLDG.
9TH FLOOR
9:30 to 6 Daily

A-1 SECY.—Radio; start $3000, 5-d.; real estate secy., downtown, $60 wk.; patent law stenos., $65.; jr. stenos., $50-$55 wk.; real opportunities. Est. 33 yrs. See first Miss Grant or Lee at BOYD'S, 700 12th cor. G nw. NA. 2340. 200 openings DAILY.

HELP, DOMESTIC 18

COOK-HSKPR., home nights; 5½-day week; $25 and carfare. Ladies Exchange, 924 19th st. nw. NA. 4381.

COOK-G.H.W.—Live in. Light laund. City refs. Exp. $25. WI. 0442.

COUPLE for town and country. Already trained. Cook-maid and butler-driver-houseman. Live in. Attractive apt., $200. DE. 7902.

EXPERIENCED HOUSEWORKER
White or colored; g. h. w. and fine laundress, for couple in modern apt. house, downtown location. Mon., Wed., Fri., 9 a. m. to 5:30. $6 per day and carfare. Must be able when desired, to cook and serve small dinner parties, for $1.00 per hour extra. Recent references required. Call Mrs. Gass. DU. 6000, ext. 709.

GHW and child care. Mon. thru FRI. Refs. req. AL. 0077.

MOTHER'S HELPER
To accompany family with 3 children to Florida and return. Character references; $15 week. FA. 6951.

VA.—G.h.w. and care of children; part-time; refs. required. Call KI. 8-7765, after 2 p. m.

SITUATIONS, MEN 19

YOUNG MAN, 25 desires work evenings; clerical or industrial. Box 745, Washington Post.

SITUATIONS, WOMEN 20

SGLE., age 24, college grad. Radio, advertising. Exper. radio field, West Coast network station. Qualified buyer retail sales manager. Refs. State salary. Box M-100, Wash. Post.

SITUATIONS, DOMESTIC 21

BABY SITTER, 50c hr., 24-hr. duty, $6. Call Miss Randall, DI. 4873.

CALL AD. 0639 for reliable full or part-time help; also day workers. PRUDENTIAL EMPLOYMENT SERV.

CLEANER, laundress, by the day; first-class ironer. AD. 2110.

GIRL, colored, desires work by day; vic. Seat Pleasant. ME. 2584.

GIRL, col., wants eve. work, 4:30 to 7:30; nurse & h'wk. RA. 3242, 4 p. m.

H. S. STUDENTS and grade (colored) want work, part or full time. Mr. Douglas, Placement Counselor, Public Schools. HO. 2822 or TA. 1784.

INTERRACIAL Agency—Cooks, g.h.w. Day workers; each invest. DU. 3262.

COLORED GIRL, experienced, wishes day's work; refs. LI. 6-9820.

COL. GIRL, reliable, desires domestic work, day or part time. RE. 3109.

COL. GIRL des., child care. 5 days wk. Vic. 14th & Belmont. NO. 3994.

MONEY TO LOAN 23

2D, 3D TRUSTS on D. C. property; 24-hr. service. Mr. Green, National Finance Co., 1014 K st. nw. NA. 6340.

BUSINESS OPPORTUNITIES 29

ARLINGTON FILLING STATION and garage; excellent close-in spot on busy highway. R. W. Mullen. OW. 1882.

ARLINGTON GROCERY—Excellent location in busy shopping section at main intersection. Close-in. Medium size. R. W. Mullen. OW. 1882.

CONTINUED ON FOLLOWING PAGE

IMPORTANT NOTICE TO CLASSIFIED ADVERTISERS
The following deadlines will be in effect for approximately one week during the move of mechanical departments to new building:
DAILY 8 A.M. to 6 P.M.
SATURDAY 8 A.M. to 2 P.M.
SUNDAY 11 A.M. to 6 P.M.
DIAL NA. 4200
Ask For An Ad Writer

BUSINESS OPPORTUNITIES 29

Continued From Preceding Page

ARLINGTON RESTAURANTS—Several now listed. $6500 up. R. W. Mullen, OW. 1882.

BARBER SHOP—3-chair, for rent with privilege to buy. Reas. Apply 1213 King St., Alexandria, Va.

COPYRIGHTED game, plastics; will sell molds and stock to responsible company or person. Box 747 Washington Post.

MIDGET GRILL
(Drive-in space.) Located in Alexandria, Va.; selling hamburgers, hot dogs, barbecues, etc. Money maker, good lease, terms. ST. 7338.

MIDGET GRILL
Located in Charlottesville, Va. Doing good business, good lease, $50 a mo. rent; total price $4000, $2500 down, balance by installments. ST. 7338.

SHOE repairing and cleaning; must be shoemaker. DI. 3124, days; eves. DE. 9688.

ROOMS, FURNISHED 34

ALBEMARLE ST.—Large front rm., pvt. bath; phone in rm.; laun. privs.; pvt. home; meals opt.; blk. bus; 2 girls, $25 mo. each. OL. 7556.

ALEX., lge. frt. rm.; conv. loc.; ph. & laun. priv.; gentl. KI. 8-6806.

AMES ST. NE., 3916—Two single rms. $6 and $7 wk.; nicely furn.; bath, shower; ½ blk. bus; unlimited phone; men. VI. 5965.

ARL.—Dble. rm.; empl. cple. or lady; privs.; conv. transp. OT. 7472.

ARL.—Large front twin bedrm. for 1 or 2; nx. bath; pvt. home; unl. phone; blk. to bus. JA. 8-7547.

BARNEY CIR. VIC.—Nice sgle. rm., share bath with 1; empl. lady; laun., breakfast privs. LI. 4-1972.

BRIGHTWOOD—Nice clean, light, sgle. rm.; young or settled man; all conv., nr. everything. GE. 4014.

CATHEDRAL AVE., nr. Conn.; overlooks Rk. Cr. Pk.; bed.-sit. rm.; $35; pvt. gentile home; man. CO. 8943.

CATHEDRAL AVE. nr. 29th St. N.W., nr. Wardman Park Hotel—Nice rm., adj. bath; all conveniences; for man; $30. CO. 0111 or NA. 6225.

CHAPIN ST. N.W., 1420—Attr. large rm., sgle. or dble.; reas. CO. 6624.

CHEVY CHASE, D. C.—Large front room, twin beds, private bath with shower. OR. 4610.

CH. CH., D. C.—Master bedrm., pvt. bath, shwr.; Beautyrest matt.; Gentile home; gentleman. EM. 4235.

CH. CH., D. C.—Frt. rm.; pvt. home; empl. lady; bkfst. priv. WO. 5039.

CLIFTON ST. N.W., 1225—Bright clean frt. rm.; co-op kit.; Bendix priv.; baby welcome. AD. 9623.

CLIFTON at 14th nw., Victoria, apt. 21; attrac. frt. rm., next bath; unl. ph.; 1 or 2 empl. girls. NO. 1778.

COLUMBIA RD. & 18TH—Sgle. rm., porch; util. apt. dble. rm., next to bath. 1785 Lanier pl. nw. AD. 6370.

COLUMBIA RD. NW., 1834—Men; sgle., $5.50; dbles., $5.50-$7.50 wk. ea.; comf. beds; shwrs., baths; c. h. w.; Mt. Pleasant car. AD. 4330.

CRITTENDEN ST. NW., 1404—Clean sgle. room; large closet; next to bath. Bendix washer; on 14th st. car line; $25 month.

DECATUR ST. NW. 1227—For empl. girl. Some privl. Refs. Call eves TU. 5047.

DUPONT CIRCLE AREA
Two blocks from Mayflower Hotel, sgle. and dble. rms., newly renovated, clean and cheerful; maid service; semipvt. bath, automatic washing mach.; kit. privs.; young crowd; $7 wk. each. 1315 20th st. nw. DU. 6644.

DUPONT CIR., 1632 19TH—Bright, single rm.; kitchen privl.; maid serv.; $35 mo. WI. 2562; AD. 9886.

DUPONT CIR., 1337 21st St.—Attr. twin bedrm.; kitchen. priv. maid serv.; $14 wk. CO. 9608, WI. 2562.

F ST. NW., 1825, Apt. 1—Twin bedrm.; educated gentleman; moderate habits; $8 wk. ea. RE. 2515.

F N.W., 2147—Small sgle. studio rm. Refrig., radio or TV. $10. EX. 0653.

FALLS CHURCH—Pvt., 2d flr., sgle. or dble.; hotplate, sink; laun. and phone privileges. FA. 5204.

FARRAGUT ST. N.W.—Large room for 1, nicely furnished, in garden apt.; gentile home; cross-vent.; fast transp.; $35 month. TA. 5594.

GEORGETOWN—For young lady in private Christian home; large single room, 3d floor, $40 mo. HO. 4678.

GEORGETOWN—Apt. house, single room, private entrance, semiprivate bath, unlimited phone in room; no other roomers. HO. 7295.

GIRARD ST. NW., 1450—Redecorated front room, $10 weekly.

GIST AVE., 935—Comfortably furn., share bath with 1 gentleman, parking space, conv. Sil. Spg. JU. 7-7036

HILLCREST, S.E.—Garage made into Cape Cod liv.-bdrm. Man. VI. 0712.

JEFFERSON ST. N.W., 224—Front bedrm. with twin beds; empl. cple. or gentleman preferred; good transp.; $50 for 2. RA. 4041.

K ST. N.W., 2111—Lge. twin-bed rm. for 2, kit. privl.; walking dist. downtown. ME. 8156.

KENNEDY ST. NW., 706—Front rm., twin beds, 2, $5 wk. ea.; 1, $8. Conv. transp. GE. 6717.

KENNEDY ST. N.W., 1408—Off Rock Creek Park, right front, sgle. Conv to bus or car. RA. 7040.

KLINGLE RD. N.W., 3210—Shoreham vic. Lovely rm., home, loc.; shwr., bath; gentleman. WO. 5176.

L ST. NW., 1343—Cozy single room, near bath; $6 week.

LINDEN HALL, 1632 19TH NW.—Bright, twin bedrm. for 2; kit. privl.; maid serv.; $27.50 mo. ea. WI. 2562.

MT. PLEASANT SECTION—Nice dbl. frt. rm., pvt. bath, kit. and laun. privs.; conv. tran. HU. 5066 after 5.

NEWTON, 1640—Sgle., dble. or triple, semi-bath and shower; priv. entr. $25 to $50. CO. 6451.

N. H. AVE. N.W., 1308—Unusually nice single, $17.50 semi-month.

N.H. AVE. N.W., 1535—Redecor. sgle. room; $14.25 semimonth.

N.W. LOC.—Cleanest, most attractive room in town with pvt. bath, maid serv. Empl. adults. GE. 0355.

O ST. NW., 2013—Near Dupont Circle; large dble. front room, big enough for 3 or 4, in beautiful house.

PERRY ST., 3717—Brentwood, Md.; 2 sgle. rms. Gentleman. After 6 p. m.

RANDOLPH ST. N.W., 702—Single rm., dble. exposure; express bus 10 min. downtown. TA. 3082, after 6.

RHODE ISLAND AVE. NW., 1420—Beaut. furn. lge. dble. rm., next to bath with shower. DU. 9623.

RIGGS PL. NW., 1719—Pleas. sgle. rm. in small, home-like guest house; empl. lady. Call aft. 7 p.m., NO. 1268.

RITTENHOUSE NW., 337—Attr. frt. rm.; girls, cpl.; nice home. TA. 9448.

SHEPHERD ST. NW., 1747—Attr. rm. next to bath; privls.; gentile home; discriminating gentleman. RA. 0379.

UPSHUR ST. NW., 1543—Bedrm. and sitting rm.; unl. ph.; kit. priv.; good trans.; pref. man. TA. 5447.

UPSHUR ST. NW., 1320—Sgle. rm., semipriv. bath; laundry and phone privs.; conv. transp. Gentleman only. RA. 3478, after 6 p. m.

UPSHUR ST. NW.—Front master bedrm.; 1-2 emp. adults; good trans.; reasonable. RA. 9367.

WALTER REED VIC.—Lge. bedrm. with sitting rm., bath; garage opt.; $55; unlim. phone. GE. 6469.

WEBSTER ST., N.W. 1415—Bright frt. sgle. rm., gent pref.; conv. trans. TA. 2545.

WISCONSIN AVE. NW., 1218—Large front room, double bed; pref. empl. gentlemen; $45 mo. MI. 0362.

14TH ST. NE.—2329—Attrac. rm., adj. bath, shower. DU. 2762.

16TH ST. NW., 1730—1 lge., 1 small rm., $25 and $45, former legation bldg., for empl. Christian ladies. Only perm. tenants desired.

16TH ST. NW., 3321—Beautiful private home; 2d floor, semipvt. bath, nicely furn., phone privileges.

16TH ST. N.W., 1923—Comfortable rm.; shower; reasonable. NO. 4752.

17TH ST. N.W., 3341—Young man will share clean, pleasant room; twin beds; good loc.; $20 mo. CO. 2394.

19TH ST. N.W., 1812—Dupont Circle vic.; lge. rm., twin beds; kit. privs.; use of piano. DE. 9706.

20TH ST. NW., 1735—Dble. rm., 2 closets, running water; conv. location near Connecticut and R.

2917 28TH ST. NW., near Conn. and Cath. Pvt. bath; gentleman. HO. 3260.

CARLTON HALL
2101 N St. N.W.—Quiet, comfortable single rooms; all with running water; so. exposure; daily maid serv., $9-$11 wkly; $35-$42.50 monthly.

COZY BSMT.—Light housekeeping, only $6 wk., real little home for 1 young lady who enjoys warm, quiet, attr. surr. 1466 Harvard st. nw.

DOWNTOWN APT.—Large room for young man; breakfast privileges; $35 month. ST. 6344 after 6 p. m.

IMPORTANT NOTICE
TO
CLASSIFIED ADVERTISERS
The following deadlines will be in effect for approximately one week during the move of mechanical departments to new building:
DAILY 8 A.M. to 6 P.M.
SATURDAY 8 A.M. to 2 P.M.
SUNDAY 11 A.M. to 6 P.M.
DIAL NA. 4200
Ask For An Ad Writer

ROOMS, FURNISHED 34

HOTEL CAIRO
1615 QUE ST. N.W.
Large, airy rooms. Running water or private bath and shower. Single and double. Special Summer Rates
James C. Vanstory, Sr., Manager
HO. 2104

HOTEL HAWTHORNE (2134 G St. NW.)—Single, double rooms, all with running water; plenty baths and showers; reasonable rent. RE. 4027.

NEAR Conn. and N St. NW. Room to share with young man; $6 week. ST. 2890 after 5.

"$3 PER DAY"
1776 Mass. ave. nw.—Good food, $17.50 wk.; $60-70 mo.; $3 day special. Men or women. Share lge. redec. dble., triple rms., clean, neat, cozy. Social privs. DU. 9557.

COLORED—Room, single or double; home privileges. MI. 3059.

COLORED—Comfortable, lge. frt. rm.; cooking privs. HO. 4681.

COLORED—Large attractive room for refined employed man; in quiet home. TA. 6528.

COLORED—Single rm., newly furn.; in new, modern home; 1 blk. bus. 3967 Clay pl. ne. LU. 1-3335.

COLORED—Owens Pl. NE., 1217—Nice furn. room, next bath; gentleman; $7.50 per week. AT. 1463.

COLORED—Large attractive front twin bedroom for 2 employed persons; men pref.; conv. transp.; exclusive N.W. section; home privs. RA. 1605.

COLORED—1443 Belmont st. nw. Lge. rm., cooking if desired. AD. 6347.

COLORED—Furnished dble. bedrm., gas heat; for refined couple or 1 person. Kitchen priv. AT. 9260.

COLORED—Large front rm. cple. or 2 girls; hame privs. TA. 8887.

COLORED—Room for quiet girl in private home, N.W. section. TU. 4822.

COLORED, 726 Quebec pl. nw.—Sgle. rm.; employed man. RA. 2514.

COLORED, N.E. section—Lge. sgle. rm.; conv. transp.; $6.50. LI. 3-2138.

COLORED—Plenty rms., privls.. Unity Agcy., 71 Fla. ave. nw. MI. 5560.

COLORED—Single or double room for men; privileges. NO. 6983 or MI. 0134.

COLORED, 710 9th se.; 1 dbl. rm., 1 or 2 men, all privls. FR. 3385.

COL., 1515 D SE.—Nice rm.; empl. mother and child; day care for child.

COL., N.E.—Front room; refined. empl. gentleman; privs, LA. 6-6867.

COL., upper N.W. sect.—Room with twin beds; 2 nice gentlemen or ladies; $5 wk. ea. RA. 0277.

COL.—Large basement room; front ent.; warm; cooking priv.; ½ bath; good transportation. RA. 8785.

COL.—1914 Rosedale st. ne. Dble. rm.; settled couple; kit. priv. AT. 2994 till noon, after 8 p. m.

COL.—908 7th St. N.E. Front dble. room; privs.; couple. LI. 7-5223.

COL., N.W.—Nicely furn. room, near trans., prefer gentleman. NO. 1929.

COL.—Lge. frt. rm. with kit.; empl. cpl. or men; $6.25 wk. ea. LI. 6-3740.

COL.—Large front room; nicely furn.; privs.; empl couple. DE. 5355.

COLORED, Otis Pl. N.W., 623; dble. room for 1 or 2. TU. 1281 after 6.

COL.—Dble. rm., adj. b.; sep. kit.; ref. cple.; pvt. home. MI. 8457.

COL.—Nice sgle. rm. for man, $6.50 wk., 626 13th st. ne. LI. 7-4421.

COLORED
DUNBAR HOTEL
2015 15TH STREET N.W.
Hotel rooms at rooming house rates. All hotel conveniences and accommodations with renovated environment and policy.
$9 PER WEEK UP
Applications now being accepted

ROOMS, UNFURNISHED 36

COLORED—1446 Belmont st. nw., nice large room. Kit. priv. MI. 5143.

HOUSEKEEPING ROOMS 37

BELMONT ST. NW., 1472, nr. pk.—2 units; spacious, artistic; nicely furn.; 1 or 2; $55-$70 mo. NO. 2354.

COLUMBIA RD. N.W., 1315—Large dbl. frt. l.h.k. rm.; refrig. AD. 6613.

DUPONT CIR., 1915 N., N.W.—Nice front l.h.k. rm. for 2; refg., gas stv.

F N.W., 2147—Studio rm.; refrig.; radio or TV; $13-$16. EX. 0653.

FRIENDSHIP HEIGHTS—Lge. rm., refrig., hot plate; next bath Gentleman pref.; good trans. WI. 5192.

COL.—1820 H N.E. L.h.k. rm.; 1, $7.50; 2, $10 wk. AT. 3153.

ROOMS WITH BOARD 39

ARL., 1735 17th st. No., near D. C. and Pentagon, lge. grounds, club lounge; Southern cooked meals. Call Mrs. Fay, OW. 6253.

ARL., close-in Clarendon—vac.; excel. meals; good transp. GL. 2106.

DUPONT CIR. (1601 21st nw.)—One of Wash.'s finest guest houses; share rms.; emp. young men, women; exc. meals; rm., ph., maid serv. HO. 7300.

HILLYER PL. NW., 2013—Excellent accommodations for men; good food; phone, maid service. HO. 7300.

KALORAMA RD. NW., 2021—Share twin bedrm.; girl; good food; home-like atmos.; nr. bus, car. NO. 3365.

PORTER ST. NW., nr. Conn.—Room in private home; pleasant surroundings; home cooking. OR. 5932.

18TH ST. N.E. 3818—Twin bedrm., share with young man; 2 closets, home-cooked food; $45. MI. 7990.

DOWNTOWN, 1625 16th st. nw.—Single room, pvt. bath; large dble.; exc. food; one of Wash. select guest houses. CO. 4560.

The John Kilpen Hotel
2310 ASHMEAD PL. NW.
Double and single rms.; some with private bath. American plan; excel. meals; home atmosphere. HO. 3566.

CHILDREN BOARDED 41

EXC. CARE—Babies, 2 mo. to 4 yrs.; suburban home. SH. 4526.

CHILD CARE 41A

MOTHER will care for child in pvt. lic. home. JA. 4-1332.

BLUE HAVEN
has openings for children 2 to 6 years of age. Hot lunch and afternoon snack. Pick-up service. Supervised by registered nurse. $10 wk. Licensed. LI. 6-7974.

CONVALESCENT HOMES 44

TAKOMA PK.—Private room, best food and care for elderly lady in fine nursing home. SLigo 2586.

APARTMENTS, FURNISHED 46

ARL.—Attractively furn., 4-rm., bath, pvt. entr. apt.; 2 blocks bus., stores. No children. KE. 3-5042.

C ST. NE., 126—2-rm. apts.; very clean; share ba. $60-$80. TR. 5716.

CALVERT ST. N.W., 1937
AD. 9881

CAPITOL HILL VIC., 642 E st. ne.; liv. rm., bedrm. kit. pvt. bath, entr., 4 closets, newly dec.; ideal 3 G girls. $80. FR. 2604 after 6 p. m.

DUPONT CIRCLE—Nice. comfort., sgle., dble. and triple rms.; kit. laundry and phone priv., $35 ea. and up. HO. 9864.

DUPONT CIR. town house apt., completely equipped; util., maid serv. 1733 19th st. nw. HO. 6321.

DUPONT CIR., 1632 19th—Ideal for 3 men students; lge. bedrm., sgl. beds; kitchen, pvt. entr.; maid serv.; $25 mo. each. WI. 2562.

GEORGETOWN
Modern apartment, available immediately; $175. Call Mrs. Smyth, J. C. Chatel. AD. 7416.

KENNEDY-WARREN VICINITY—In apt. bldg., living room, bedroom, den, kitchen dinette, large foyer and bath. Attractively furnished, $157.50 mo. OR. 8860.

MT. PLEASANT — Partly furnished converted building, in good neighborhood, close to park, on bus line. Liv. rm., bedrm., kitchen (with dinette space), bath; utilities furnished. $75 per mo., couple only. WO. 3211.

APTS., UNFURNISHED 47

NEW APARTMENTS
NEAR CATHOLIC UNIVERSITY
CORNER 7TH AND HAMLIN STS. N.E.
CONVENIENT TO SCHOOLS, STORES, TRANSPORTATION
SOME APARTMENTS WILL BE READY ABOUT NOVEMBER 15
2 ROOMS, KITCHEN, DINING ALCOVE, BATH, ELECTRIC REFRIGERATOR. MANY HAVE SCREENED PORCHES.
$67.50 to $72.50
(UTILITIES NOT INCLUDED)
SEE JANITOR, 643 HAMLIN ST. N.E.
B. F. SAUL CO.
NA. 2100 925 15TH ST. N.W.

APARTMENTS, FURNISHED 46

LINCOLN PK.—3-4 adults, 2 bdrms., lge. kit., tile bath, phone; util. furn.; no drinking; $100. FR. 1457.

NEWTON ST. N.W., 1807—Keys at 1808. Comb. liv. rm.-bedrm., kit., util. furn., adults, $65 month.

NEWTON, OFF 18TH NW.—Large front studio rm., kitchenette; new Frig., gas range; semibath; 1 adult or empl. couple; $50 mo. TU. 0985.

NW. BASEMENT APT., nicely furn., with private entrance. TU. 0182.

N.W. VIC.—2 rms., kit. and bath, well furn. CO. 6964, after 6 p. m.

V ST. NW., 54—Combination bed-living rm., large kitchen, pvt. bath; $65 mo. Util. incl. DU. 5816.

WEBSTER ST. NW., 123—Completely furn. efficiency apt. RA. 6228.

WEBSTER ST. N.W., 1620—Bed.-sit. rm., compl. kit.; downstrs., semipvt shwr., phone, $65. Phone RA. 6762.

WEBSTER ST. NE., 102 (on bus line)—Pvt. entrances; modern, 2 rms., bath, kit., utils; $100. TA. 4956.

3D ST. NE., 111—2 rms., kitchenette, newly decorated, empl. cple. $60 mo.

14TH ST. NW., 3615—2d floor, 4-rm. apt., suitable 3 ladies; $102 mo. TU. 4026. After 6 p. m., WO. 5226.

16TH ST. SE., 423—2 rms., kit. and bath, $65 mo. ST. 8846.

1118 ALLISON ST. N.W.—Lovely studio basement apt. for 2 refined persons, priv. kitchen, bath and entrance, exc. transp. TA. 3921.

4311 CATH. AVE. NW.—Beautiful 3 bedrms.; exc. transp.; $200 mo., util. incl. WO. 0338.

DOWNTOWN AREA — Exceptionally nice 1 and 2-bedroom apts.; adults; $125-$160, incl. utils. LI. 3-3003.

DOWNTOWN EFFICIENCY
1 room, dinette, kitchen, bath and dressing closet. Air-conditioned; newly decorated and furnished in modern switchboard apt. building. $90. Apply 1417 N st. nw.

DUPLEX APT., nr. Rock Creek Cemetery. 3 rms. and bath; $95 util. incl. DE. 2309 after 6 p. m.

FRANCIS SCOTT KEY APT. HOTEL—1 room, kitchen and bath, completely furn. apt., $4.50 to $6.50 per day for 1 or 2; full hotel service; no time limit. 600 20th st. nw. NA. 5425.

LIVING ROOM, 2 bedrooms, kitchen bath; $75 mo. Adults. HO. 9065.

NEAR 7th and Buchanan sts. nw., efficiency apt. for 1 employed adult. TU. 1854.

NEAR 14TH AND SHERIDAN NW.—3 rms., kit., bath, util., conv. loc.; 3 employed adults. SH. 2656.

NEWLY DECORATED furnished apt., in convenient location. Ask for Mr. or Mrs. Pratt. Phone RE. 9510. Address, 1141 New Hamp. ave. nw.

NR. DUPONT CIRCLE
Studio-type; hall, large living rm., bedroom, complete kitchen; attractively furnished; suitable couples or 3 persons; lease; $150 mo.
SANDOZ, INC.
NO. 2 DUPONT CIRCLE. DU. 1234.

VIC. PENT.—Ent. 2d fl., pvt. home; liv. rm.-dinette, kit., bedrm., bath; infant accepted. JA. 4-0297 by 2:30.

APTS., HOUSES to SHARE 46A

ARLINGTON—2 girls to share house with 2 others; conv. D. C. and Pentagon buses; $25 mo. each, plus share utilities and food. OW. 0361.

JEWISH young man has 3-rm. apt. to share; N.W.; $30. M. Robinson, OR. 4040, ext. 475.

YOUNG girl to share lovely apt., N. Arlington; priv. room; $45 month. JA. 2-9007, after 5:30 weekdays.

APTS., UNFURNISHED 47

GEORGETOWN—Living rm., dining rm., modern kitchen, 2 bedrms. and bath; large rms., charmingly dec.; priv. ent. $160. AD. 7267, DE. 5187.

GEORGETOWN—Large 1-room apt. with fireplace; walled-in garden; full kitchen and bath; $110. WO. 1962 for appointment.

HYATTSVILLE, MD.—New unusual first-floor apt.; all outside large rooms, hall, living room, dining room, kitchen, 2 bedrms., tile bath, covered front porch, heat and water furnished, $105 month. WA. 2969.

HYATTSVILLE APT.—Liv. room, kit., share bath with 2; bedrm.; util. furn.; pvt. entr.; couple and infant; $60. 4004 Gallatin st. UN. 1796.

KANSAS AVE.—2 bedrms., liv. rm., kitchen, bath; no pets or children, $85, incl. util. GE. 5964, during a. m.

KENT VILLAGE
ONLY A 20-MINUTE DRIVE
SOME OF THE FEATURES AND CONVENIENCES YOU WILL ENJOY AT KENT VILLAGE are large closets, bright spacious rooms with picture windows; trained recreational director for such children's activities as softball, bowling, scouts, nursery school, etc.; memberships available in adjoining country club; schools and stores nearby; Capital Transit H-6 and W. M. & A. buses into development on 30-minute schedule with additional rush-hour buses.
Only 10 min. by commuter train to Union Station.
1-2-3 Bedrooms
Duplex, 1-2-3 Bedrooms
RENTALS FROM $71.75
Utilities Included in Rent
Directions: From Peace Cross at Bladensburg take Route U. S. 50 to 3rd traffic light, then right on Route 202, go 1¾ miles to Kent Village.
EUGENE B. ROBERTS
Kent Village, Landover, Md.
AP. 0168.

NICHOLS AVE. VICINITY—1200 blk. Alabama ave. se.; new 1 and 2 bedrm. apt.; $69.50 and $82, not incl. util. BERT M. TRACY, EX. 6661.

NORTHWEST—1-bedroom apt., $60, incl. utilities; modern bldg.; middle-aged couple; immediate occupancy; near bus, shopping; needs decorating. TA. 5550, RA. 8811.

PARKWAY TERRACE
Available Immediately
New garden-type suburban apts., 15 minutes from downtown Wash. Near schools and shopping. 1 and 2-bedroom, 3-exposure apts., fully equipped kitchens and tiled baths with showers, parquet and hardwood floors. Venetian blinds, automatic laundry rooms, large closets, paved parking areas and storage facilities. All utilities included in rent. JO. 8-5500. Sundays, 1 to 4.

TAKOMA PARK, MD.—No. 10 No. Manor Circle; 1-2 bedrm. apts., only 1 block to all transportation and shopping. $81.50-$91.50. Phone SH. 9152, SLigo 6238.

OCCUPANCY NOV. 15
QUEBEC HOUSE
NORTH
2801 Quebec St. N.W.
East of Connecticut Ave.
Overlooking Rock Creek Park
COMPLETELY AIR-CONDITIONED
AMPLE PARKING FACILITIES
ELEVATOR AND SECRETARIAL SWITCHBOARD SERVICE
1-Bedroom Apartments
$117.50
Efficiency Apartments with Dinettes and Full Kitchens
$87.50 TO $89.50
(Rental Includes Utilities)
OPEN FOR INSPECTION
Monday through Friday, 4:30 to 8 p. m. Saturdays and Sundays, 2 to 8 p. m.
(Other hours, inquire at Quebec House, South)
Randall H. Hagner & Co.
INCORPORATED
Rental Agents
1321 Conn. Ave. N.W. DE. 3600.

VIEWPOINT By Dave Gerard

"—and then she told me that — blab — blab — blab—blab—blab—!"

"Ah! But here's something you overlooked, inspector. The body was found—Ah! But here's something you—ah! But here's some—!"

APTS., UNFURNISHED 47

TAKOMA PK., MD.—$76.25; above average; liv. rm., dinette, kit., bedrm., bath; apt. bldg., good section, laund., parking, storage facil. Util. $3.75 mo.; adults only. SH. 3739.

UNIVERSITY GARDENS, Rhode Island ave. and Knox rd., College Park—1 and 2-bedroom apts., within walking distance of Maryland University; convenient to all transportation and shopping. Phone UN. 7573 or SLigo 6238.

12TH ST. NW., 1214—Nicely furn. large clean apt.; utilities furn.; 3 employed adults; $28.50 each.

APTS. AVAILABLE at Cobur ter., 5100 Defense hwy., Bladensburg, Md. Close to schools; shopping center; bus stop at door. WA. 2768.

BELLE VIEW
APARTMENTS
NEW, MODERN, GARDEN TYPE
OVERLOOKING BEAUTIFUL POTOMAC ON MT. VERNON BLVD. IN THE BELLE HAVEN COUNTRY CLUB VICINITY
$82 MO., ALL UTIL. INCL.
Spacious 1-bedroom units now available for immediate occupancy. Storage room, laundry, shopping center nearing completion. 20 min. to D. C. by car. Bus service.
RENTAL OFFICE ON PREMISES
Belle View Apts.
1003 10TH ST., NEW ALEX., VA.
To reach: Proceed through Alexandria, across Hunting Creek. Turn right at Belle Haven rd., 1st road on right, then on to 10th st. to our sign.
OPEN DAILY, 9 A. M. TO 5 P. M.
SATURDAYS, 9 A. M.-4 P. M.
SUNDAYS, 10 A. M.-4 P. M.
PHONE OV. 5809 OR OV. 3447

TWO- and 3-bedrm. garden apts.; new cond.; 8-ft. refrig., utils.; $90 and $100; shop. cen.; exp. bus. JO. 8-7088.

THE BERKSHIRE
4201 Mass. Ave. N.W.
(Bet. Macomb st. and Nebraska ave.)
New ultramodern apartments ready for immediate occupancy.
Completely air conditioned, individually controlled . . . secretarial switchboard service . . . master television antenna, no additional cost to tenant . . . large picture windows . . . receiving room . . . 5 roof gardens . . . high-speed elevators . . . luxurious lobby . . . carpeted corridors . . . large, beautiful grounds . . . garage space available if desired at nominal cost . . . only 10 minutes to downtown.
EFFICIENCY APARTMENTS
$85 TO $95
1-BEDROOM APARTMENTS
$105 to $130
(ALL UTILITIES INCLUDED)
Model Apartments Furnished by WOODWARD & LOTHROP
Open for inspection daily 'till 8 p. m.
RESIDENT MANAGER—EM. 4669
H. G. SMITHY CO.
811 15th St. N.W., ST. 3300

AVAILABLE Dec. 1; 1 and 2-bedrm. apts. Rent $80 and $95.50, util. incl. Apply Lloyds Apts., 800 Tennessee ave., Alex., 9 to 5 daily; Sats. 9 to noon. OV. 0950.

UPLAND
NEWEST CAFRITZ DEVELOPMENT IN THE DISTRICT
12 MINUTES FROM DOWNTOWN
Large rooms, plenty of closets, super picture windows, built-in bookcases and cabinets. Automatic washer and dryer in every building. Tenant recreation room. Children's playgrounds. Schools and shopping close by. Bus at door.
1 BEDROOM, $77.50
2 BEDROOMS at $89.50
UTILITIES INCLUDED
A-8 or A-6 Bus from 10th and Pa. ave. Resident manager, 57 Galveston st. sw.

2-BEDROOM APT.—1st bus zone, 10 minutes downtown, near Arlington Courthouse. $95 mo., utilities included. OX. 2211, CH. 6090.

ADULTS ONLY—616 A St. N.E.—2 rooms and kitchenette; heat, electric and gas included. $50 mo. Also efficiency apt., $40 mo.
JOE CURTO REALTY. FR. 7800.

APTS., UNFURNISHED 47

8200 New Hampshire Ave.
Beautiful 1-bedrm. apt., 28-ft. living room, kitchen, bath, 4 large closets, picture windows. $82.50 includes utilities. See resident manager, Apt. 101.

2-BEDRM. APTS., 8900 Manchester rd., Silver Spring, Md. Parquet floors, venetian blinds, pic. windows; util. paid; $95.50 mo. To inspect, call mgr., SLigo 1265 or SLigo 3603.

WILLSTON APTS.
NEW DEVELOPMENT IN VA.
6601 LEE BLVD.
1 BEDROOM, $73.50
UTILITIES INCLUDED
Large rooms with cross ventilation; plenty of closet space; modern kitchen tile bath with shower; janitor service. laundry and storage facilities. Fenced-in equip. play area. Off-street parking. Convenient to shopping and schools; new, large shopping center soon to be erected; 12 minutes from Memorial Bridge by car. Straight out Lee blvd. or take Arnold Line bus 1-H at 11th and E terminal, which goes via K st. to office on project. Phone FA. 1613.
OPEN DAILY TO 6 P.M.
H. G. SMITHY CO.
811 15th St. N.W. ST. 3300.

QUEENSTOWN
APARTMENTS
QUEENS CHAPEL ROAD AT CHILLUM ROAD MT. RAINIER, MD.
IMMEDIATE OCCUPANCY
Two bedrooms, kitchen, dinette, living room and bath; $89.50; utilities included.
Modern development with large, newly decorated apartments; large closets; fenced-in equipped play areas, laundry and storage facilities; off-street parking; convenient to schools, new elementary school adjacent to property; new complete shopping center on project.
Rental office open daily. 3301 Chillum rd. Phone AP. 2533.
Directions: Take F-4 bus to Michigan ave. terminal, then E-4 bus direct to project.
H. G. SMITHY CO.
811 15th St. N.W., ST. 3300

MEURILEE APTS.—Spacious apts.; close to transp., elem. and high schools, shop. center and theater; 53d st. and Defense hwy., Bladensburg, Md. WA. 3721.

CONGRESS PARK APARTMENTS
NOW RENTING!
2-BEDROOM APTS.
Resident manager's office located at 1370 Congress st. se.
IN THE DISTRICT
SHOPPING CENTER ON PROJECT
JO. 2-0151—JO. 2-0152.

LONG BRANCH APTS.
SILVER SPRING
MONTGOMERY COUNTY
For Immediate and Future Occupancy
1 and 2 bedrooms, living room, dining room, kitchen and tile bath with shower.
2 BEDRMS., $86 TO $91
UTILITIES INCLUDED
1 BEDRM., $77
Near Montgomery County School, bus service to project; shopping and theater within walking distance.
Large modern apartment, spacious closets and cabinets, kitchen fan, venetian blinds, laundry room and storage space. Fenced-in play area, paved street and sidewalks. Ample off-street parking.
Rental office on project: rear 8706 Old Bladensburg rd., Silver Spring, Md. JU. 7-6731.

PARKVIEW APTS.
APT. 3—5034 38TH AVE.
HYATTSVILLE, MD.
Available Nov. 10. Lovely 2-bedrm. unit with full dining room. Right on bus line. Shopping center across the street; playground for children; auto. laundry facilities; $95 includes utilities.
UN. 3500

ALMOST 100% RENTED
BUT WE ARE DESIROUS OF ENJOYING 100% OCCUPANCY IN
TEMPLETON MANOR APTS.
We have twenty-six 5-room units remaining for immediate occupancy. A special inducement will be given to the first twenty-six accepted applicants. It will pay to investigate.
SEE RESIDENT MANAGER
5433 55th PL., APT. 101
OR PHONE WA. 5286
Directions: Public transportation to Mt. Rainier Terminal; transfer to Edmonston Road bus to Templeton Manor. If driving, Bladensburg Rd. to Peace Cross; bear right on Defense Highway to 2d stop light, left on Edmondston Road about 1 mile.
COLONIAL INVESTMENT CO.

Northwest Park Apartments
Offers Private Living Similar to Your Own Home. On New Hampshire Ave. Extended at Piney Branch Road, in Montgomery County, Silver Spring.
READY FOR IMMEDIATE OCCUPANCY
EXAMINE THESE FEATURES. COMPARE THEM WITH OTHER APARTMENTS AND BE AMAZED.
1. Private entrances and broad private terraces for family living, face a whole mile of cool, wooded parkland.
2. Twenty individual spacious layouts of 1, 2 and 3-bedroom units, some with bedrooms upstairs.
3. An unusual roadway system provides safety to children with one-way traffic and brings your car to your own front door.
4. Almost half the units are corners with sun, air and long views on three sides.
5. Masonry walls between units provides complete soundproofing.
6. School buses through the development transport children safely to all public schools. Montgomery County schools are rated among the finest in the Nation.
EXCELLENT BUS SERVICE THROUGH THE COMMUNITY.
Two bedrooms, living room, dining room, kitchen and bath.
$94.50
Three bedrooms, living room, dining room, kitchen and bath.
$112.50
(ALL UTILITIES INCLUDED IN RENT)
SAMPLE APT. AT 475 SOUTHAMPTON DRIVE
DIRECTIONS: DRIVE OUT NEW HAMPSHIRE AVENUE 7/16 OF A MILE NORTH OF THE TRAFFIC LIGHT AT UNIVERSITY LANE TO THE SIGN ON PROPERTY.
JAMES C. FINNEY, Resident Manager
255 Southampton Drive. JU. 7-9383

APTS., UNFURNISHED 47

HOTEL DUPONT PLAZA
DUPONT CIRCLE
Efficiency apartment; air-conditioned; kitchenette; garage and all hotel services available.

HILLTOP HOUSE—"A" loc. efficiency apt., air cond., util., sec. serv.; $86.50. 1475 Euclid st. nw. HU. 3402.

10 MINUTES from downtown; beaut. spacious 2-bedroom apt. contains living room, dinette and lovely kitchen; convenient to schools, trans. and shopping; all utilities included except electricity; only $109 per month. 2826 Que st. se. Call Mr. Gray from 9 to 5 at ME. 1143. J. WESLEY BUCHANAN, Realtor.

ROCKVILLE—Unfurn. apt., 1 bedrm., living rm., dinette, kitchen, bath, rear screened porch, $65 mo. Phone Rockville 2086.

Silver Hill Apartments
4227 SILVER HILL RD. S.E.
Spacious garden-type apartments, completely redecorated; front and rear view. Convenient to school and shopping. Direct route to downtown Washington; 1 bedroom, $77.50. Rent includes all utilities. HI. 4469.

COLORED
Living room, bedroom, kitchen and bath in conveniently located S.E. apt. building, near the Armory and Gallinger Hospital; $75. DU. 5637.

COLORED, 27 YOU ST. NW.—1 rm. and kit., unfurn.; quiet home; empl. person; all utils.; $48 mo. MI. 7942.

COLORED — We have cooperative apartments available for immediate occupancy in good downtown neighborhoods. Apartments arranged in size from 2 to 8 rooms and bath. Reasonable down payment and monthly payments like rent. Call office of A. M. DRAISNER. 1404 L ST. N.W. NA. 8036.

COLORED—1 rm., kit. and bath; employed cple.; NW. sec. HU. 7435.

COLORED—2 rooms and kitchen. No children. Employed couple. 1534 E st. se.

APARTMENTS WANTED 48

GOVERNMENT ENGINEER and wife, 5 rooms, kitchen and bath unfurn. apt. in N.W. section, betw. 14th and Connecticut ave., before Nov. 15 or Dec. 15. HO. 0902.

FAMILY with 2 small girls, 4½ and 1 yrs., need 2-bedrm. unfurn. apt.; near bus line, school and shopping center. LI. 3-4642.

RESPON. CPLE. with 2 well-behaved dogs desire sm. unfurn. apt. HO. 1511.

MOVING & STORAGE 49

A-1 MOVING, LIGHT AND HEAVY; 24-HOUR SERVICE, SUNDAY INCL. LIDO TRANSFER. TA. 4911

ALL MOVING—Experienced, polite men. Low rates. HO. 0290.

BEVENEY TRANSFER STORAGE
LOCAL, LONG-DISTANCE MOVING
QUICK PICKUP SERVICE, $3 UP
DU. 3817. EVES., NO. 0084

BROWNER MOVER'S exp. Full or part loads; min. $3; ins. LI. 7-3121.

EMPTY VANS TO AND FROM ALL STATES
ASSURED RETURN LOAD RATES
UNITED, 731 11TH N.W. ME. 0264.

MOVING, hauling; reas. District Messenger & Moving Serv., MI. 4184.

HOUSES, FURNISHED 50

ALEXANDRIA—2 bedrooms, Yates Gardens; completely furnished; year's lease; $150. Also attractive suburban 3-bedroom house, $150. Helen R. Marshall, broker, AL. 3801.

ARLINGTON—A beautiful 2-bedrm. brick colonial, all nice size rooms, beautifully furnished; very convenient; top area; basement and garage; $150, lease. J. FULLER GROOM REALTY CO., CH. or OX. 4487.

ARLINGTON—Det. brick; 3 bedrms.; gar.; avail. until May 1; $150 per mo. 2617 Key blvd. GL. 3155.

CHEVY CHASE
Delightful 3-bedroom, 2½-bath, completely furnished detached brick home; 2-car garage; immediately available; adult family. Mrs. Spaulding. WO. 0160.

CH. CHASE, MD.—Bungalow, 2 bedrms., completely furn.; lease 6 mo.; immed. poss.; $125 mo. WI. 6799.

DUPONT CIR. town house apt., completely equipped; util., maid serv.; 1733 19th st. nw. WO. 7651.

FALLS CHURCH—Just redec., 3-bedrm., 2-bath det. home; large yard; excel. neighborhood for children. Nov. 15 to Feb. 15. Eakin Properties, FA. 1573.

FALLS CHURCH—4 bedrooms, 2½ baths, garage; close to bus, school, church; fenced-in yard. $175 mo. FA. 7333.

GEORGETOWN
Original little house with garden, $155. Call Mrs. Smyth, AD. 7416. J. C. CHATEL.

MT. PLEASANT section; brick, containing 3 bedrms., 2½ baths, enclosed sleeping porch, gas heat, nicely furnished, no children, $150 per mo. Linkins Co., 1818 N st. nw.

NORTHWEST SECTION—Detached brick, beautifully furnished, 3 bedrms., maid's room, recreation room with bath, oil heat, air-conditioned; near park, swimming pool, tennis courts, schools, churches; convenient transp. 6 months lease, $210 month. Call GE. 0183.

SILVER SPRING
5-room brick bungalow, nicely furnished; near schools; only one year old; $140 per month.
GRAHAM & CO. SLIGO 6010

SILVER SPRING, Woodburn Rd.—2 bedrms., recently decorated, attractively furnished. Gas furnace, Bendix. Near elementary and parochial schools and Naval Laboratory, Whiteoak, Md. $150 month. SH. 2072. WO. 2172.

MAGNIFICENT ESTATE
We believe when you see this place you will agree it is one of the finest in the Falls Church area; just 15 minutes from D. C.; there are 2 living rooms, a study, formal dining room, butlers pantry, large kitchen, 5 bedrooms, full basement, 3 baths, 3 acres of most beautiful grounds; can be leased for a period to May 1st, 1951, at $275 per month. Call
ALLEN REALTY CO.
148 West Broad St., Falls Church. FA. 4400 'til 9 P. M.

NEW brick; 5 large rms., full basement; very well furnished; near bus; very reasonable. Kensington Realty Co., LO. 5-1105.

SEVERAL 3-bedroom and 2-bath houses in excellent N.W. location. W. C. & A. N. Miller Development Co., 4830 Mass. ave. nw. OR. 4464.

SPARKLING CLEAN and cosily furnished det. house on large landscaped lot; near Chevy Chase Circle; 3 bedrooms, 2 baths, modern kitchen, oil heat, one open and two glass-enclosed sun porches, maid's room, garage; available immedaitely; $225. Call Mrs. Lynch. ME. 3860; eves., RE. 2972. Waggaman-Brawner.

TWO-BEDROOM semidetached brick, $125 a mo.; Emerson st. ne. J. R. Tencher, AD. 2644; OL. 5699, eves.

HOUSES, UNFURNISHED 51

ARLINGTON
Lovely older home on wooded acre lot; large living room with fireplace, dining room with fireplace, equipped kitchen, entrance hall on 1st floor; 2 large bedrooms and bath on 2d floor. Furnished basement apt, garage and summer house. $185 mo.
N. C. HINES & SONS. OW. 9020.

ARLINGTON—Nice brick 3-bedrm. colonial, very close in. $135 month. Lease. J. FULLER GROOM REALTY CO., CH. or OX. 4487.

AMER. U. PARK AREA (nr. bus)—Large 9-rm. house; nearly an acre of ground; fruit trees; flowering shrubs and garden space; $250. OR. 4273.

ARLINGTON, NORTH—4 bedrooms, 3 baths, G. E. dishwasher, disposal, automatic washer; dream kitchen; beautifully decorated; spotless throughout. Very large lot. Near bus and schools. Available Nov. 15. A real deal for $160. Call OW. 1004.
LES FARNUM

BETHESDA, MD.
Brick; five rooms and bath; in an exclusive neighborhood; all modern conveniences; immediate occupancy; rental $160 per month. BROWN AGENCY. SH. 3444, SH. 3497.

FALLS CHURCH, VA.—New, 6 rooms, air-cond. oil heat; near schools and shopping center. $125 a mo. Call CH. 8878.

FALLS CHURCH — New 3-bedroom rambler, $125 mo. FA. 7333.

JEFFERSON MANOR nr. Belvoir, Ft. Myer, Pent., 2-bedrm. semidet., conv. shop. center; ref. FA. 8336 aft. 6 pm.

SILVER SPRING—2-bedrm. bungalow nr. schools, transp. $110 mo. SH. 5423.

SILVER SPRING—Lovely 3-bedrm., full basement, bath and half, large living rm., fireplace, full dining rm., equipped kitchen, garage, nice yard; near schools, bus and shopping; reas. Kensington Realty Co. LO. 5-1105.

SILVER SPRING
3-bedroom brick Colonial, fenced lot; on transportation; vacant; $135 per month.
GRAHAM & CO. SLIGO 6010

SOUTH DAKOTA AVE. NE.
Detached 6-room brick, automatic heat, $100 per month. Apply in person. 643 Indiana ave. nw. Agent.

VIERS MILL VILLAGE—4 rms. and bath, full basement; 2 blocks shopping. $90. WI. 5441.

WHEATON—VIERS MILL RD. AREA
Several choice 2-bedroom houses.
SAMUEL E. BOGLEY, INC.
WI. 1320. 7004 Wisconsin Ave.

BEAUTIFUL DETACHED BRICK home with built-in garage, fireplace, automatic oil heat; detached studio cottage with heat and 2 fireplaces. Total rental, $150 month, plus utilities. BROWN AGENCY, SH. 3444, SH. 3497.

CUTE BUNGALOW in Falls Church area; has living rm., 2 bedrms., kitchen equipped, and bath. Fenced lot. Vacant. $115 mo. OW. 4420. OW. 9426.

HOUSES, UNFURNISHED 51

DESIRABLE N.W. SECTION
Army officer, unable to occupy charming residence just completed, will rent to desirable couple; 3 lovely bedrooms, 2 baths, distinctive living room and dining rooms, modern kitchen, den with fireplace on terrace level; maid's room and bath; $300 month. Call Miss Dyer, EM. 3928.
FRANCES POWELL HILL
1608 20th St. N.W. DE. 4101

NEARBY VA.—6-room rambler, attached garage; conv. Fort Belvoir and Pentagon; $145 mo. AL. 2975.

NEW CONSTRUCTION
Living room, dining room combination, equipped kitchen, 2 bedrooms, tiled bath; $100 per month.
N. C. HINES & SONS, OW. 9020

5 ROOMS, tile bath, full bsmt., $110 per month.
AL BAKER & SON, INC.
TE. 7343. AL. 6644.

H'SES, FURN. or UNFURN. 51A

FURNISHED or unfurnished house for rent in Arlington, Va. Call Mr. Gray, from 9 to 5. J. WESLEY BUCHANAN, Realtor.

WANTED TO RENT 53

COUPLE with 2 well-behaved children, 5 and 7, want to rent or subrent furn. apt. or house, 2 or 3 bedrms., convenient to schools and shop. dist., about $150. WO. 6069 after 6.

J. LEO KOLB CO.
for 48 years has been efficiently managing real estate. MI. 2100.

RESPONSIBLE permanent family urgently need 3 or 4 bedrm. unfurn. home; prefer Silver Spring or Bethesda, Md. area. Mr. Keller, ME. 0344 or DI. 8822, evenings.

PROPERTY MANAGEMENT 53A

GEORGETOWN—Mngmt. a specialty. NELLE LOWE CASSEL, REALTOR, 1512 Wisc. ave. AD. 2118, WI. 3135.

WE SPECIALIZE in property management: JAMES I. DIXON & CO., 1022 17th st. nw. ST. 7200.

COLORED—SPECIALIZED MGMT.—Since 1932. R. E. properties. J. H. Greene, 715 Fla. ave. nw. NO. 6146.

OFFICES, DESK SPACE RENT 55

CENTRAL BUILDING
805 G ST. N.W.
Choice modern offices with venetian blinds and fluorescent lighting fixtures from $50 per month, including full service and electricity. See Supt. at building or Cafritz, DI. 9080.

EVANS BUILDING (1420 New York Ave. NW.)—Available immediately; desirable rooms to meet your requirements. PENN PROPERTIES, Suite 616. ME. 1107.

GARAGES, SALE—RENT 58

FOR RENT—Nr. Ga. ave. and Farragut hts. nr. 15; $7 to $9 mo. 10x18. GE. 6146. Ryon.

GARAGES WANTED 58A

GARAGE—Conv. to 2730 Wisconsin ave. WO. 0690.

BUSINESS PROPERTY RENT 59

4205 39TH ST. N.W.
(Facing Wis. ave. at Van Ness st.)
First commercial; det. brick home, ideal for office or shop, with living quarters; available immed. on lease; $150 month.
C. ALLEN SHERWIN, INC., EM. 4450

BUSINESS PROPERTY, SALE 60

ARLINGTON—Excellent all-purpose sites; some may be leased. R. W. Mullen, OW. 1882.

WAREHOUSE SPACE 60C

(1) **POSSESSION JAN. 1**—7000 SQ. FT., ONE-STORY ULTRAMODERN WAREHOUSE, 16-FT. CEILING, OFFICE, GAS HEAT, CONVENIENT LOCATION.
(2) 50c SQ. FT.—12,500 SQ. FT. EQUIPPED WITH 2 ELEVATORS. LOCATED ALEXANDRIA. IMMEDIATE POSSESSION.
WEINBERG & BUSH, INC.
1707 H St. N.W. Realtors NA. 5500

(1) **POSSESSION JAN. 1**—7000 SQ. FT., ONE-STORY ULTRAMODERN WAREHOUSE, 16-FT. CEILING, OFFICE, GAS HEAT, CONVENIENT LOCATION.
(2) 500 SQ. FT.—12,500 SQ. FT. EQUIPPED WITH 2 ELEVATORS. LOCATED ALEXANDRIA. IMMEDIATE POSSESSION.
WEINBERG & BUSH, INC.
1707 H St. N.W. Realtors. NA. 5500

COMMERCIAL SITES 60E

ARLINGTON COMMERCIAL — SALE OR LEASE. GEORGE MASON GREEN CO., REALTORS, CH. 3838.

STORES, RENT 61

M ST. NW., 1515—Downtown, street level; heated. Ideal for office or retail store. Formerly lunch room and delicatessen. Lease. CO. 8849.

ESTAB. TAILOR SHOP for rent, with liv. qtrs.; good opport. CO. 3223.

LARGE, modern store on the best block of H st. ne. Long lease. Reasonable. Call LI. 3-9809.

SALE INVEST. PROPERTY 62

FIRST TRUST NOTE for $25,000 payable $175.77 monthly including interest at 5%; secured on 20-room semidetached brick house near Dupont Circle. LOUIS P. SHOEMAKER, 1719 K st. nw. NA. 1166.

4 UNIT brick in N. E. $21,500; income over $2700 yr.; oil ht. Louis Rudden, EX. 5707. WO. 0225.

REAL ESTATE LOANS 63A

CASH for 1st and 2d trust notes including first trust on acreage; quick settlement; white or colored; notes in D. C., Md. and Va. Fulton R. Gordon, Colorado Bldg., 14th and G sts. nw. DI. 5230. Brokers, attention.

COMMERCIAL—FHA—gas stations—apt.—GI—conventional. We handle all in any amount. Carey Winston Co., 739 15th st. nw. RE. 3733.

FIRST AND SECOND TRUST LOANS
BARTOW REALTY CO.
Realtors, 1331 G ST. NW. ME. 2495.

LOANS
ON REAL ESTATE
1ST AND 2D TRUST
QUICK SERVICE
HENRY SALUS
NA. 1262, 1104 Vt. Ave. N.W.
Est. 1924

MONEY ON SECOND TRUST
We will buy second trust notes. D. C., nearby Md. or Va.; reas. rates.
NATIONAL MORTGAGE & INVESTMENT CORP.
1312 New York Ave. N.W. NA. 5833.

2D TRUST NOTES PURCHASED
WASHINGTON HOUSING CORP.
CALL NA. 4818.

4, 4½, 5% INTEREST, according to classification of security and location; no charge for appraisal. MOORE & HILL. 732 17th st. nw.

1ST, 2D, 3D TRUST LOANS—NEARBY MD., VA. AND D. C. MO. PAYMENTS LOWERED. ADAMS REALTY CO., 905 N. Y. AVE. N.W. RE. 1612.

ATTENTION,
HOME OWNERS
We will help you obtain money for remodeling and modernization of your home. We will help you consolidate and pay off your outstanding debts so that you pay one bill every month. We will, in many cases, help you to reduce your monthly payments after we do your modernization. When you want improvements in your home and would like us to handle your financing,
CALL MR. CHARLES
Congress Heating & Engineering Corp.
1514 Benning Rd. N.E. LI 6-6622

SALE, D. C. HOUSES 64

AMERICAN UNIVERSITY PARK
Brand-new listing of this very handsome stone and brick detached home, close to the Spring Valley shopping center; 1st floor has a reception hall, living room with fireplace, dining room, modern equipped kitchen, random-width floors, rear screened porch; 2d floor, 3 lovely bedrooms, 2 tile baths; stairs to finished attic; attractive recreation room; detached 1-car garage; 10 years old. Call
W. B. WRIGHT. EM. 5600.

AMERICAN UNIV. PARK
BEDRM. & BATH—1ST FLR.
Stone and brick Cape Cod home in one of Washington's most convenient and desirable neghborhoods. 3 bedrooms, 2½ baths, breakfast nook, paneled recreation room with bar. OWNER WILL CARRY TRUST. A rare opportunity, don't miss this wonderful buy.
BUTTON & FLETCHER REALTY
WO. 5200 Eves. OL. 3996

SALE, D. C. HOUSES 64

AMERICAN UNIVERSITY PARK
OPEN DAILY 2 to 5
4221 VAN NESS ST. N.W.
7 rooms (4 bedrooms), 3 baths, library with fireplace, maid's room and bath. $34,500.
THOS. L. PHILLIPS
WO. 7900. 3420 Conn. Ave.

BRIGHTWOOD
By Walter Reed
Immaculate row house, across the street from Walter Reed: 3 huge enlarged bedrooms, living room, dining room, full-sized den, garage, oil h.-w. heat, nicely decorated; a splendid location for those demanding convenience. Price $17,950.
THE GOSS CO.
JU. 7-8211; eves. SLigo 4773

Brookdale-Chevy Chase
1ST TIME OFFERED
A real beauty, in this choice neighborhood; 1st floor has center hall, attractive 25-ft. living room, dining room, breakfast room and kitchen; 2d floor; 3 twin-sized bedrooms, 2 baths. Large closets. Basement has beautiful recreation room with bar. Maid's room, gas heat, garage. Spacious grounds. Priced to sell promptly.
F. A. TWEED CO.
5504 Conn. Ave. NW. EM. 1290

BROOKMONT
How about this extremely attractive bungalow facing the old C. & O. Canal. It has knotty pine dining room and kitchen on 1st floor level; with living room, 2 bedrooms, bath, and laundry room on main floor level. There is automatic oil h.-w. h. with beautiful large sized lot and your own private brook; all this for $8950. Call
J. R. Tencher Co., Inc.
AD. 2644 Eves., OL. 5699

CATHOLIC UNIV. AREA—4 large bedrms., recreation room, garage; h.-w. heat. In this detached, lovely home; fenced lot 50x100, beautifully planted. Modest down payment, then monthly payments like rent and you own your own home.
Munsey Trust Co., Real Estate Dept.
NA. 8080. Exclusive. AD. 8532.

CHEVY CHASE, D. C., $23,500—Blessed Sacrament parish; 4 bedrooms on 2d floor, 2 extra rooms on third; 2 baths, garage; hot-water heat with oil burner. Here is a lot of house for the money and can be easily financed. To inspect, call WO. 2300. Office open till 9. Edw. H. Jones & Co., Inc., Chevy Chase, D. C.

CHEVY CHASE, D. C.
WAKEFIELD AREA
Excellent detached brick on nice level lot; powder room on 1st floor; 3 bedrooms and bath on 2d; large living and dining rooms, modern complete kitchen; screened porch; excellent value.
F. A. TWEED CO.
5504 Conn. Ave. N.W., EM 1290

CHEVY CHASE, D. C.
Just off Conn. ave., nr. Chevy Chase Circle—$20,000; detached, center-hall plan, Colonial; first floor has lge. liv. rm., din. rm., excel. kit.; second floor, 3 bedrms., full bath, garage; gas heat. F. A. TWEED CO., 5504 Conn. ave. EM. 1290.

CHEVY CHASE
Brick colonial in new-house condition with den and powder room on 1st floor; 3 bedrms., 2 baths on 2d floor, and located just beyond District line near Chevy Chase Circle.
JOHN F. WILLIAMS
3432 Conn. Ave. N.W.
WO. 8405 OR. 3083

CHEVY CHASE, D. C.
NR. MILITARY RD. & 42ND
FOUR BEDROOMS
$14,750—Comfortable home, 7 rooms and bath, double rear screened porches, h.-w. h., new gas furnace and roof; garage. Substantial cash required.
A. D. CRUMBAUGH
4908 Wis. Ave. Realtor. WO. 1-3-6-4

CHEVY CHASE—$18,950-$19,500
New brick detached homes, ready for your selection of decorations. Both homes has 6 large rooms, 1½ baths, full basement, gas heat; excellent locations; low cash payments. A real opportunity for the home buyer. Call us now for appointment to see.
F. A. TWEED CO.
5504 Conn. Ave. N.W., EM. 1290

CHEVY CHASE, D. C.
This handsome full center-hall detached brick home located one block from Conn. ave. at Nebraska, is immaculate. First floor has a living room with fireplace, dining room, modern equipped kitchen, powder room, side screened porch; 2d floor, 3 lovely bedrooms, 2 tile baths, stairs to storage attic. Pine-paneled recreation room with fireplace, garage. An unexcelled location. Call
W. B. WRIGHT. EM. 5600.

CHEVY CHASE, D. C.
SOUND VALUE
Near the circle and everything is this spacious home with features found only in those of the older quality type. Designed for gracious living, it has a 7-ft. center hall, library, large living room, family-size dining room, butler's pantry, sizable kitchen, 4 bedrooms and bath on 2d floor; 2 lovely studio rooms and bath on the 3d. Detached garage. $26,950.
ARLIE L. JOHNSON REALTY CO.
3402 CONN. AVE.
OR. 7100 TILL 9 P. M.

CHEVY CHASE, D. C., $20,500—A brick residence with 6 bright, cheerful rooms and large southern exposure porch. Electric kitchen, hot-water heat with oil; bus at door. Your offer will be considered. Better call WO. 2300 any time until 9. Edw. H. Jones & Co., Inc., Chevy Chase, D. C.

CONGRESS HEIGHTS, S.E.
$1,600 DOWN
$82 PER MONTH
2½ yrs. old semi-detached brick side hall, entrance, 3 bedrms. and tile bath; full bas., rec. rm. and powder rm.; gas heat; owner transferred and sacrificing for $12,950; call Mr. Stolar, eves., SLigo 7586.
LEO M. BERNSTEIN & CO.
Realtor
1415 K Street NW. ME. 5400

CONGRESS HEIGHTS
Desirable 6-rm. semidet. brick; gas h.-w.h.; 3 bedrooms; full basement; 2 scr. porches; in excellent condition and close to bus, schools, shops and churches.
A. A. CAROZZA CO.
2327 Penna. Ave. S.E. LU. 4-0040.

Fairlawn Village S.E.
Convenience means a lot these winter months. Modern 6-room brick home, 2 porches; full basement, oil heat. The most attractive community of its type in Washington. Near transp., schools and stores. Call Mr. Stover.
CAMPANELLA & CO.
EX. 4113. Eves., TW. 1510.

FOREST HILLS
½ acre, just few doors off Conn. Ave. Shade trees, lawn, garden, garage. Large colonial house. 4 bedrooms, 2 baths, spacious 1st floor including large library. House needs some work. Excellent value with price in middle twenties. Call Mrs. Chalk, WO. 1966 or Rockville 4144.
MARSTELLER-McCABE CO.

FOXHALL VILLAGE
Now available in this most desirable section, brick and stucco home in lovely condition. 6 rooms and bath, oil hot water heat. Nice lot with 1 car garage.
FLOYD E. DAVIS CO.
1629 A St., N.W.
NA. 0352; eves., WO. 8558

GEORGETOWN
NEW LISTING
Well located 4-bedroom brick in excellent condition with patio and garden. 1st floor living room, library and rear porch; dining room large modern kitchen and lavatory on ground floor; 2 baths, 4 fireplaces, dumb waiter, wall to wall carpeting, disposal, among many features. Possession with settlement. Price $42,500. Mrs. Herring, MI. 4919. RIDDELL REALTY CO., Realtors. DI. 7900.

SALE, D. C. HOUSES 64

GEORGETOWN—$26,000
A typical Georgetown residence in an excellent location. Large dining room and kitchen; charming living room and library, each with fireplace. Small garden. Four bedrooms, two baths and ample closet space. Call Mr. Leigh, NA. 9300; eves., WI. 3799.
BOSS & PHELPS, INC.
1417 K Street, N.W.

GEORGETOWN
2 Exceptionally Smart Georgetown Houses
both with walled gardens and very large living rooms; one has 2 bedrooms and 2 baths, the other, 4 bedrooms and 4 baths. Many unusually fine features. For further information call MI. 3350; eves., AD. 0520 or WI. 6122.
D. A. HANES CO., INC.
Real Estate Property Management
MI. 3350. 2003 Q St. N.W.

GEORGETOWN
A unique house and garden; very nicely restored; $15,000.
A handsome brick house off 34th st., with 3 bedrooms; under $25,000.
To inspect, please call Mr. Baird at NO. 2344 or MI. 1105.
HOWARD R. McPECK, Realtor

HILLCREST
3-BEDROOM DETACHED BRICK
ONLY TWO YEARS OLD
Nice living room with fireplace, roomy dining rm. and modern kitchen; scr. porch; full basement with fireplace and lavatory; gas heat; priced to sell.
A. A. CAROZZA CO.
2327 Penna. Ave. S.E. LU. 4-0040.

KALORAMA AREA
Ideally located in the best residential section of Washington. This fine property is well suited to family, doctor or chancery use; 3 bedrooms, 3 baths, 2 maids' rooms and bath. Attractive living room, dining room and library, each with fireplace. Small elevator. Well priced and ready for immediate occupancy. Call Mrs. Perrin, with
John R. deSibour & Co.
REALTORS.
MI. 6300. Evenings, WI. 0091.

MT. PLEASANT
HOBART STREET N.W.
Semidetached, 8 rooms, including 4 bedrooms and 2 baths, second floor. Gas heat. 2-car garage. $18,950. Call Mr. Shackelford, NA. 9300. Eves. SLigo 6608.
BOSS & PHELPS, INC.
1417 K Street N.W.

"MT. PLEASANT, $15,950"
One of those hard to find brick homes, featuring living room, dining room, kitchen, 3 bedrooms and 2 baths; garage; well-landscaped lot. Owner has purchased another home and this one must be sold. Very attractive terms; small down payment. This won't last long. Call OR. 0048 'til 9 p. m. REALTY BROKERS, INC., 5506 Conn. Ave.

MT. PLEASANT
½ blk. to good bus transportation, both crosstown and city. 3 bedrooms, 2 baths, 20-ft. row brick in beautiful condition; full basement with front and rear outside entrances. Detached garage. Lovely terraced garden. Good income possibilities. Priced to sell.
ARLIE L. JOHNSON CO.
3402 Conn. Ave.
OR. 7100 until 9 p. m.

SHEPHERD PARK
7517 14TH ST. N.W.
Modern English-style detached brick of 6 rooms, 2 baths; excellent condition; $16,000 1st trust, 4½%.
SIGLER & CO.
HU. 3313 'til 9 p. m.

VARNUM ST. NW., 1512—23-foot row brick, 4 bedrooms, 2 baths; gas heat; new-house condition; excellent loc. 2-car gar. Terms. TA. 4932.

WOODLAND DRIVE
NEW LISTING
Fine residence in this most desirable location; 1st floor, living room, dining room, sunroom, powder room, kitchen and pantry, 4 bedrooms and 2 baths on the 2d floor, plus 2 bedrooms and bath on 3d floor; full basement with recreation room; 2-car garage and oil h.-w. heating system. For appointment to inspect, phone Mrs. deSibour, with
John R. deSibour & Co.
Realtors MI. 6300 Eves., WO. 4821

WOODRIDGE, $14,950
HOME AND INCOME
Attractive detached corner home, 1 block off Rhode Island ave. Living room with fireplace, dining room, kitchen, pantry and additional room that may be used as bedroom. 3 bedrooms and bath 2nd floor. Finished room and kitchen in basement. Oil heat. Excellent condition. Terms arranged. Call Mr. Boswell, NA. 9300. Eves. and weekends, JA. 4-1444.
BOSS & PHELPS, INC.
1417 K Street N.W.

NR. 3RD & OGLETHORPE NW.—Modern semidet. brick, 7 rms., 2 baths, rec. rm. with bar, gas heat, carpeting and mirrors to remain; garage; $19,750. Louis Rudden, EX. 5707. WO. 0225 eves.

Open Daily, 2 'Til 5
4220 RENO RD. N.W.
Excellent terms on this conveniently located center-entrance semidetached brick home containing reception hall, living room with fireplace, large dining room, lovely kitchen and screened porch. 2d floor has 3 nice bedrooms, 2 tile baths and den; gas h.-w. h. Detached brick garage. Corner lot with beautiful garden.
Chevy Chase Realty Co.
EM. 1800

HOMES in Chevy Chase, Bethesda. ARLIE L. JOHNSON REALTY CO. OR. 7100.

4 BEDROOMS, 2 BATHS
$16,500
A nice colonial row residence in a good section west of 16th st. nw. Brick construction. Living room, dining room, kitchen and breakfast nook on the 1st floor; 4 bedrooms, 2 baths and inclosed porch; gas hot-water heat; garage. Inspection by appointment. Call MR. TOUHY, MI. 3018, with
SHANNON & LUCHS CO.
1505 H ST. NW. NA. 2345.

4 BEDROOMS, 2 BATHS
$3,500 DOWN PAYMENT
OPEN 5 TO 7 P. M.
4914 3d st. nw., row brick, in excellent condition; living room, dining room, kitchen and knotty-pine sun room; 4 bedrooms, 2 baths, full basement, built-in garage, concrete porch; first trust $10,500, payable $65 per month. Call Mr. Guillen. Evenings, RA. 8278.
LEO M. BERNSTEIN & CO.
REALTOR
1415 K St. NW. ME. 5400.

UPPER 16TH ST. N.W.
FACING ROCK CREEK PK.
New det. brick homes. Entr. hall, liv. rm. with mirrored fireplace; din. rm., kit. complete with stove, refrig., dishwasher and disposal, etc. Screen enclosed porch, powder rm., 3 bedrms., 2 baths; full bsmt. Call Mr. Isikoff (eves., WA. 4837).
LEO M. BERNSTEIN & CO.
1415 K St. N.W. Realtors ME. 5400

3-FAMILY, $13,650—Attractive row brick with apt. for purchaser. Perfect condition; oil heat; $125 monthly income. RAFFELL REAL ESTATE, SH. 1103 till 9 p. m.

CHOICE LOCATION
This sound brick house has the most important factors to a buyer: quality, location, 3 baths, oil h.-w. h., 8 rooms—spacious enough for entertaining yet home-like and easily maintained. Modestly priced vacant.
1831 23rd ST. N.W.
Open Today, 3 to 6
MUNSEY TRUST CO., Real Estate Dept.
NA. 8080 EXCLUSIVE AD. 8532

CONTINUED ON FOLLOWING PAGE

SALE, D. C. HOUSES 64

Continued From Preceding Page

CAPE COD BRICK
9 YEARS OLD
Has living room, dining room, kitchen and large pantry on 1st floor; 2 bedrooms and tile bath, 2d; full basement; 2 porches; gas h.-w.h. Just off Alabama ave.
A. A. CAROZZA CO.
2327 Penna. Ave. S.E. LU. 4-0040.

FIVE UNITS
NEW BRICK APT. HOUSE
Each apt. has 3 rms. and bath, separate gas heating unit; tenants pay all util.; annual rent over $3700; expenses under $500.
A. A. CAROZZA CO.
2327 Penn. Ave. S.E. LU. 4-0040.

ROOMING house, nr. 18th & Lanier pl. nw. Contains 2 apts. and 5 sleeping rooms. Income over $300 mo.; $19,500; can be handled with $4,000 cash; bal. reas. terms. Louis Rudden, EX. 5707; eves., WO. 0225.

NR. Walter Reed; $25,000; 2-yr.-old det. brick; 6 rms., 2½ baths, rec. rm., gas heat, carpeting and mirrors. Louis Rudden, EX. 5707.

RAMBLER
2 bedrms., tile bath, living room, dining room, kitchen, h.-w. h., large level lots located in Takoma Park, 2 blks. from Georgia ave. shopping and transportation.
JOHN F. WILLIAMS
3432 Conn. Ave. N.W.
WO. 8405 GE. 1108

NR. KANSAS & MISSOURI AVE. NW. Modern semidetached brick, 6 rooms, 2½ baths, clubroom, gas h.-w. h., garage; outstanding value and priced to sell today. H. T. Randolph, RE. 2137, TR. 7265.

You Won't Believe It!
MacARTHUR BLVD. AREA
6 rooms and bath on 1st floor; expandible attic, full basement, newly painted; 1 block to carline. May go GI. Only $11,500.
HOWARD R. SCHAFER
8005 Wisconsin Ave. WI. 5441

NEAR EAST CAPITOL
Don't miss this; convenient to Capitol and Library; a home and 2 apartments; brick; 9 rooms, 3 kitchens; oil heat, large yards, 2 garages; only $12,950.
MORGAN REAL ESTATE CO.
LI. 3-6943.

TO BE SOLD
CHEVY CHASE
3750 JOCELYN ST.
4-BEDRM. AND 2-BATH CENTER-HALL NEW ENGLAND COLONIAL
OPEN TODAY, 1 TO DARK
CONVENIENT FINANCING
Other rooms include large living room, library, dining room, modern kitchen, screened porch; 2 of the bedrooms have connecting baths; lge. bright basement, stairs to storage attic; gas heat, garage. Convenient to schools, shopping and transportation.
TO REACH: Out Connecticut ave. to Jocelyn st., turn left to 3750.
W. C. & A. N. MILLER
DEVELOPMENT CO.
Builders and Developers of Wesley Hts., Sumner & Spring Valley
4830 Mass. Ave. N.W. OR. 4464.
(List Your House With Us)

OUT MacARTHUR BLVD., opposite Bannockburn—Det. home, on corner lot, cont. 8 rms. and 2 baths, scr. porches; oil h.-w.h. $18,500. Thos. L. Phillips, WO. 7900, 3420 Conn.

NEW LISTING
RENO ROAD AREA
Detached red brick house in almost new condition on large corner lot. Center-hall plan, 3 bedrooms, 2 baths, large recreation room with lavatory, furnished or unfurnished. Under $35,000.
J. F. BEGG, INC.
1606 20th St. N.W. DU. 2480

3 BEDROOMS—2 BATHS
TAKOMA PARK, D. C.
An attractive masonry, corner home with two bedrooms and tiled bath on the first floor. Additional bedroom and bath on the second floor; 26-ft. living room with fireplace, dining room, completely new and modern kitchen and pantry; full basement, automatic hot-water heat; attached garage; large corner lot. House in perfect condition. Priced for immediate sale at $18,950. Phone Mr. McCauley, CH. 3547 with
SHANNON & LUCHS CO.
1505 H St. N.W. NA. 2345

"OWNER MOVING"
Must sell at once this 2-year-old semi-detached brick home with 6 rooms, tile bath, gas heat, full basement, fenced yard; located just off New Hampshire Ave. Only $13,950. Call ME. 1143 until 9:00 p. m. J. WESLEY BUCHANAN, REALTOR.

LOSING ESTATE
119 6th st. ne., between Mass. ave. and E. Capitol. Individually built brick home, large rooms, high ceilings, suitable for Congressman or Senator, doctor or dentist. Has liv. rm., din. rm., pantry suitable for lavatory, and kit. on 1st fl. 4 bedrms. and bath on 2d fl.; library or club rm. suitable for office in basement. Gas furnace, h.-w. h. Price $15,950.
L. T. GRAVATTE
1518 K St. N.W. Realtor NA. 0753

14TH AND HARVARD ST.
Terms will buy this semi-detached brick 6-bedroom perfect condition home. The convenient location, terms, size and price cannot be beaten. Eves. WO. 4345.
J. LEO KOLB CO. MI. 2100

NEAR 14TH AND BUCHANAN STS. NW.—22-ft. row brick, containing 5 l.h.k. apts.; also owner's 8-rm. and bath apt.; income quoted $288 per mo. DI. 1015 till 9 p. m., WM. H. SAUNDERS CO., INC.

COLORED—Near 19th and S sts. nw. Semidetached, 10 rooms, 2 baths; economical oil heat; 3 extra rooms in bsmt.; attractive condition throughout. Terms. Call Mr. Parks or Mr. Byrd, DE. 1160.

COLORED
A DREAM HOUSE
Corner home in best NW. section; this is a real home for the discriminating buyer, beautiful corner house in immaculate condition; 7 large rooms, living room has lovely brick fireplace; large lot, 45x110; concrete Colonial front porch, 2 inclosed rear porches, gas h.-w. h., automatic hot-water heater, brick detached garage; substantial cash required. Call NA. 2457, if no answer call DI. 2801.
ROYAL REALTY
828 10th St. NW. NA. 2457.

COLORED—2 apts.; upper NW.; $2,000 cash will handle this brick bldg., containing a 6 rm. and bath apt. and 3 rm. and bath apt.; gas heat. Louis Rudden, EX. 5707, WO. 0225.

COLORED—$1,000 cash, $85 mo. will buy this mod. 5-rm. brick in River Terrace. Louis Rudden, EX. 5707; eves., WO. 0225.

COLORED S.W.
$495 DOWN
5-rm. home. Priced to sell at $5150. Monthly payments of $78. Call Mr. Isikoff for further information (eves., WA. 4837).
LEO M. BERNSTEIN & CO.
1415 K St. N.W. Realtors ME. 5400

COLORED, VACANT—Lincoln Park area; 6 lovely rooms, bath, full basement, h.-w. heat; reasonable price and terms. Call Mrs. Elliott, DE. 7058, DE. 1163.

COLORED
2307 1ST ST. NW.
Three apartments—a wonderful investment, plus a comfortable home. One 5-room apartment, one 3-room apt. and one 2-room. This house is in beautiful condition. It will have to be seen to be appreciated. For further information, call
BURKS REALTY CO.
DU. 3333 or FR. 8510

COLORED—VACANT
1700 blk. B st. se.—2-story, 20-ft. wide brick; 6 large rms. and bath; 2 rear incl. porches; recr. rm.; gas heat; lge. yards; A-1 condition; priced to sell with REASONABLE DOWN PAYMENT. Call 'til 9 p. m. weekdays; Sunday, 12 to 5.
WM. CALOMIRIS CORP.
1012 17th St. N.W. DI. 1656

SALE, D. C. HOUSES 64

COLORED—Only $1,000 down; River Terrace; vacant; 6 lovely rooms, gas heat, yards, inclosed front porch. Mr. Browne, RA. 6058.

COLORED N.W.
1748 Euclid St., N.W.
Open Thursday, 2-6 P.M.
Row brick home, in excellent condition. First floor, liv. rm., entrance hall, dining rm., kit. and pantry; 2d floor, 3 bedrms. and bath; 3d floor, 2 bedrms. and bath. Full basement. Oil h.-w. heat. Price $14,950. Directions: Out 16th st., left on Columbia rd.; left on Ontario to Euclid st.; left to "open" sign.
H. G. SMITHY CO.
811 15th St. NW. ST. 3300.

COLORED—$1,500 down. 35 Rhode Island ave. nw. Newly redecorated, 8 rms., bath, 2 rear porches, full basement, new oil A. C. heat. Monthly payments like rent. OR. 0561. BEERS BROS., 9 'til 9. SH. 0610.

COLORED—$12,500
Semidetached brick; owner-occupied; 3 bedrooms, den; excellent condition. Reasonable down payment, easy terms. SH. 1011 until 9 p. m.
YOUNG & BOWERS CO.

COLORED
A REAL BUY
3 COMPLETE APTS. IN N.W.
LOW DOWN PAYMENT
$2,000 down can handle this 3-apartment brick house in best upper Northwest rental area; 3 baths, 3 kitchens, 2-car detached garage, front and rear porches, oil h.-w. h., automatic hot-water heater; newly decorated; income $270 per mo.; priced low for quick sale. Call NA. 2457, if no answer call DI. 2801.
ROYAL REALTY
828 10th St. NW. NA. 2457.

COLORED—FIRST COMMERCIAL
Suitable for business and home; 6 rooms and bath; convenient N. W. section of the city. Reasonably priced, with low down payment. For further information call Mr. Burk, DU. 3333.

COLORED—NEARBY N.E.
This is a wonderful buy. You must call us to see this one. 6 lovely rooms and kitchen with hardwood floors and gas heat; is ideal for economical but luxury living. For further information call
BURKS REALTY CO.
DU. 3333 or GE. 2501

COLORED—BROOKLAND
This house is designed exclusively for discriminating person. It has qualities which charm and delight the most severe critics; it is a home that you will be especially happy to invite your friends to; beautiful picture windows on front; large front porch, fully detached; 6 well-ventilated rooms; full basement and garage; convenient transportation to all points of the city.
BURKS REALTY CO.
DU. 3333 or FR. 8510.

COLORED
PETWORTH
If you are interested in a beautiful home with six large rooms and bath, large kitchen, full basement; reasonably priced, in a beautiful neighborhood with convenient transportation to all points of the city, call us for an appointment to inspect this lovely home.
BURKS REALTY CO.
DU. 3333 or FR. 8510

HOUSES WANTED to BUY 65

N.E.—N.W.
Why waste time searching for a buyer for your home when we are equipped and waiting to do the work for you? Homes needed immediately in the southeast and southwest sections for our clients. Don't worry about regulation X, chances are it will not effect the sale of your home. Phone now. Mr. Broche, JO. 3-5013 with
SHANNON & LUCHS CO.
1505 H St. N.W. NA. 2345

OVER 60 YEARS' SERVICE to local property owners guarantees results. Wm. H. Saunders Co., Inc. DI. 1015.

YOU WANT someone to sell your home? Well, here's the man to do it. Call SLigo 8900 and talk to FRANK L. HEWITT.

"WE NEED MORE HOUSES TO SELL BECAUSE WE SELL MORE HOUSES"
THE BRANT COMPANY
Rhodes at Wilson. JA. 4-1600

I WILL PAY YOU CASH today for your home in any location; immediate action. RE. 2201. SLigo 7747.

GOVT. off. will pay owner all cash for $25,000-$30,000 house. N.W. HO. 5940.

LISTINGS WANTED—We offer expert appraisal and prompt, complete sales service by an experienced selling organization. Eve. or Sun., phone ORdway 6916. L. T. GRAVATTE, realtor, 1518 K st. nw. NAtl. 0753.

PROMPT CASH
FOR HOMES
White or colored. Anywhere D. C.
WEITZ REALTY CORP.
905 15th St. N.W. ST. 4505.

SPOT CASH
FOR YOUR HOME
COX & CO.
RE. 1633. SLigo 0775 UN. 1526.

DIRECT FROM OWNER
Highest cash for your prop. Mr. Kitchens, ST. 7368; eves., LI. 7-5695.

I WILL PAY YOU CASH today for your home in any location; immediate action. RE. 2201. SLigo 7747.

HOUSES WANTED
in all sections of the city.
THOS. W. PARKS CO., DE. 1162

I CAN sell your home for you. For experienced and capable service, call J. LEE PRICE, OT. 7504, OX. 4200.

FOR REAL SERVICE TO SELL YOUR HOME, CALL NA. 7379 TODAY
PAUL P. STONE, REALTOR,
1015 15TH ST. NW.

MAY WE SELL YOUR HOUSE?
Our alert sales department has been chalking up mutually satisfactory sales for many buyers and sellers. We need more houses to sell. Let our next deal be yours.
FREE APPRAISALS
R. A. HUMPHRIES
808 North Capitol Realtor, NA. 6370

COLORED CLIENTS READY TO BUY. CALL TODAY.
REX REALTY CO., AD. 1877

SALE, SUBURB, HOUSES 67

MARYLAND

Bethesda Brick—$14,700
2 bedrooms, bath, large living room, nice kitchen; full basement; recreation rm.; beaut. full yard. A real buy, act quick, call now.
HOWARD R. SCHAFER
8005 Wilson Ave. WI. 5441

BETHESDA
$11,600 BUNGALOW
Two-bedroom frame bungalow, in excellent condition, conveniently located near Naval Medical Center.
THE GOSS CO.
JU. 7-8211 Eves., SLigo 4773

BETHESDA
1ST OFFERING
Charming 10-year-old English brick and stone home; 5 bedrooms, 2½ baths, study, breakfast room, all cedar closets; tile roof; 2-car heated garage. Priced to sell fast. Call
COX & CO.
SLigo 0775 or Agent, WI. 9104.

Bethesda's Highest Elevation
Its most captivating rambler. Large living room, fireplace, dining room, kitchen, screened porch, with 2 bedrooms, bath and garage on 1st floor. Full finished tiled bath and 2 bedrooms roughed in on 2d floor; full basement. Owner says "sell." $25,500. WI. 6649; eves., OL. 7479.
Exclusive
ALLIED REALTY CORP.

BETHESDA—$15,950
NEW BRICK BUNGALOW
Three bedrooms; excellent value; old-type financing available. See this one today as it will go quickly.
Billingsley & Korzendorfer
OR. 2326 till 9 p. m.

BROOKDALE
Lovely prewar brick, in this close-in restricted area, near Western ave. and River rd. Large living room, dining room, kitchen, breakfast room, 3 bedrooms, 2 baths, lovely recreation room, maid's room and bath. Garage. Call today, for an appointment to see this fine home.
C. ALLEN SHERWIN, INC., EM. 4450

CAMP SPRINGS, MD.
BUNGALOW—$7500
Four rooms and bath, large level lot, stove and refrig.; 2 screened porches; convenient to bus and store; $1,500 cash. Call Mr. Puffenberger, LU. 4-4382. Eves., LU. 4-7060.
T. PAUL MUDD CO.
2408 Minnesota Ave. SE.

CHEVY CHASE, MD.
$18,950
$3500 cash and approx. $135 mo. 3 bedrooms; 1st floor powder room, large living room with fireplace, family-size dining room, full basement with outside entrance, attractive community; convenient to everything. See this wonderful value early.
Billingsley & Korzendorfer
OR. 2326 till 9 p. m.

CHEVY CHASE, MD.—$19,500. A new detached brick residence that can be easily financed; beautiful living and dining rooms, powder room, 3 bedrooms; shopping center nearby. Better see this house now. Will be sold soon. Call WO. 2300. Office open until 9. Edw. H. Jones & Co., Inc., Chevy Chase, D. C.

SALE, SUBURB, HOUSES 67

MARYLAND

CHEVY CHASE, MD.—$21,000. Here is an interesting 6-room residence safely located; Bryant gas furnace with hot-water heat; dining alcove, detached garage; shopping center closeby. A good community. To inspect call WO. 2300. Office open till 9. Edw. H. Jones Co., Inc., Chevy Chase, D. C.

CHEVY CHASE, MD.
$18,950
Near Rosemary School; 3 bedrooms, modern bath, attractive living room, bright dining room, table space in kitchen, screened porch, and garage. Wonderful value, approx. $6500 cash, $100 month.
Billingsley & Korzendorfer
OR. 2326 till 9 p. m.

CHEVY CHASE, MD.—For the large family, or excellent for entertaining. A spacious center-hall colonial residence with 6 bedrooms and 3 baths; conveniently located between the clubs; very large, modern kit., 2 extra bedrooms on first floor for den and sunroom, all bedrooms are twin-bed size. About ½ acre of ground surrounds this solidly built home. Shown by appointment only. Call WO. 2300. Office open till 9. Edw. H. Jones Co., Inc., Chevy Chase, D. C.

CHEVY CHASE, MD.
4812 De Russey Parkway
OPEN 2 TO DARK
Vacant, gorgeous brand new brick rambler consisting of a reception area, living room with fireplace, dining room, modern all GE kitchen, charming den, 3 bedrooms, 2 colored tile baths; stairs to full attic. Pine paneled recreation room, full bath, garage. Patio. Price $34,950. Possession Jan. 15, 1951.
DIRECTIONS: OUT WISCONSIN AVE., 7 BLOCKS PAST WOODWARD & LOTHROP'S TO RAMBLER SIGN. LEFT TO PROPERTY.
W. B. WRIGHT
REALTOR-BUILDER. EM. 5600.

CHEVY CHASE
2-year-old 2-story brick; nice corner lot; 3 bedrooms, 1½ baths, attached garage, gas heat. $23,500. Exclusive With
ROBERT B. HALL CO., WI. 3250

CHEVY CHASE—Hamlet. A new rambler of the very popular floor plan; 3 bedrooms, 2 baths, studio den, beautiful living and dining rooms, screened porch, garage and 85-ft. lot with tall shade trees; air-conditioned heat gas furnace. Call WO. 2300. Office open 'til 9. Edw. H. Jones & Co., Inc., Chevy Chase, D. C.

CHEVY CHASE—No finer home and cared for accordingly. 1st floor, center hall, large living and dining rooms, kitchen, breakfast rm. and screened porch; 2d floor, 3 beautiful bedrooms, 2 baths and dressing room. Home is brick with slate roof. Also includes magnificent rec. rm., maid's rm. and bath and breezeway to garage. Superb location. Priced to sell. WI. 6649, eves. RE. 0461, ext. 404.
ALLIED REALTY CORP.

COLLEGE PARK MD.
4706 GUILFORD RD.
Owner anxious to sell this 8-room bath, oil h.-w. h., full basement, detached 2-story frame on large lot. Excellent financing can be arranged. Call A. M. DRAISNER, 1404 L st. nw. NA. 8436.

GAITHERSBURG
2-year-old brick Cape Cod; 1st floor bedroom; on 65x200 corner lot.
ALSO
NEW 3-BEDROOM RAMBLER
ON ONE ACRE IN OLNEY AREA
BUTTON & FLETCHER
Realtors. WO. 5200

HYATTSVILLE, COLONIAL
4 BEDROOMS
INCOME OR HOME
Easily converted into 3 apts., 10 min. U. of Md. Immaculate cond. All-electric kit., full bsmt. Conv. loc. Leaving town. REAL BARGAIN FOR ONLY $12,950. (Partially furn.) OWNER, WA. 2940.

LEWISDALE
5-room brick bungalow on level lot, full basement, gas heat, partly finished recreation room; stairway to expansion attic; storm windows. Price of only $13,500 includes wall-to-wall carpeting. Call WA 3900 'til 9 p. m. ROBERT S. DAVIS, INC.

SILVER SPRING
BUNGALOW—$15,750
Near Woodmoor shopping center, with all its conv., public and parochial schools very near; 2 large bedrms., liv. rm. with firepl., din. rm., equip. kit., full bsmt. $2500 down will handle, balance like rent. Vacant. Immed. settlement and poss. SH. 6440 Till 9 P. M.
WOODSIDE REALTY CO.

SILVER SPRING—$18,500
4 BEDRMS, 1½ BATHS
Very nice red brick Cape Cod, built in 1940, close to all conveniences. Living room with fireplace, dining room, modern equipped kitchen, 2 bedrooms and bath on 1st floor; 2 bedrooms and ½ bath upstairs; full basement, oil h.-w. heat, outside entrance.
Wood-Conley Co. Realtors
8710 Georgia Ave. SLigo 5700 'til 9.

SILVER SPRING
Very attractive English-type Cape Cod. Located in Forest Grove Park, close to both parochial and elementary schools. Has 3 bedrms., large living rm., dining rm. and kitchen; side screened porch; lot 90x120. Priced reasonably at $18,500.
HOLMEAD REALTOR
SH. 6200

SILVER SPRING—$14,750. This is bound to please. Charming 6-room modern detached brick and frame brick garage. Fireplace. Beautiful grounds; ½ block to bus. RAFFELL REAL ESTATE, SH. 1103 'til 9 p. m.

SILVER SPRING
Brick Ramblers
BRAND NEW
$14,950 UP
IMMEDIATE POSSESSION
3 bedrooms, GE kitchen, large living-dining room combination with fireplace, some with full basement; gas heat. $3500 cash required.
RUTLEY & BAIR
ST. 2911—RA. 8422

SILVER SPRING AREA
BARGAINS! BARGAINS!
New brick bungalow, expandable attic, corner lot, $15,950.
3-bedroom brick rambler, $13,750.
4 bedrooms, garage, porch, on ½ acre, $18,000.
3-bedroom brick English Colonial, garage, corner lot; best location, $20,950.
Large home on ¾ acre; suitable 3 families; $15,750.
3-bedroom brick Colonial; corner lot; excellent 4% financing, $15,950.
Near Rockville, 3-bedrm. bungalow; corner lot; basement partitioned for doctor or dentist's office. $14,950.
BUICE & BOWLBY
8616 Ga. Ave. SH. 5452

Silver Spring Ramblers
Quality-built, center-hall ramblers, in excellent location, adjacent to elementary school, 1 block from bus, 2 blocks from shopping. Separate dining room, fireplaces, 3 bedrooms, 2½ baths, all-electric Westinghouse kitchen, screened porch, garages, asbestos shingled roof and copper gutters and spouts. Best buy of the year in this price range.
Philip B. Key Co., Realtors
SLigo 3010 Till 9 P. M.

SILVER SPRING
2-bedroom bungalow, excellent condition. Priced only $12,750.
COUNTRY ESTATE
6-room home, located on 3 acres of rolling land. Just off Georgia ave. Priced for quick sale. Call
THOMPSON & GRAY
Realtors. SLigo 6100.

SILVER SPRING
RAMBLER, $13,600
Woodmoor area. Three bedrooms; may go GI.
COLONIAL BRICK, $14,950
Woodmoor area. Five rooms and bath; bsmt., large lot. Assume large GI loan.
COLONIAL BRICK, $15,250
Six rooms and bath, full basement.
California Rambler, $15,500
5 rooms and bath, expandable attic.
BRICK COLONIAL, $18,950
Six rooms, 1½ baths, basement.
COLONIAL BRICK, $21,000
Woodmoor. Six rooms, 1½ baths, garage, basement.
DE LUXE RAMBLER
Den, 3 bedrooms, 2 baths, situated on approximately one-acre lot.
CAPITAL REALTY CO.
SH. 0673. 10126 Colesville Rd.

SALE, SUBURB, HOUSES 67

MARYLAND

SILVER SPRING—New Colonial 3-bedroom homes; large liv. rm., firepl., side porch; full din. rm., kitch., bath and half, full basement, gas heat; excel. restricted neighborhood; reas. good terms. Kensington Realty Co., LO. 5-1105.

TAKOMA PARK
OPEN 2 TO 4 TODAY: Immaculate 8-room bungalow, spacious living room with fireplace, 3 bedrooms, den, de luxe tile bath, separate dining room, equipped kitchen, oak floors, full bsmt., level, fenced lot. This cheerful home won't last long. See it today. To reach: Out Piney Branch rd. to Flower ave., turn right to 815 and open sign. BROWN AGENCY. SH. 3444, eves., SLigo 0765.

WHEATON
2-story brick of 6 large rooms, fireplace, screened porch, basement. This home is in excellent condition and convenient to shopping and transportation. Ideal for doctor or dentist. BOGLEY'S WHEATON OFFICE, LO. 5-3434; LO. 5-0313.

WHEATON HILLS
SILVER SPRING
Only $12,500 for exceptional bung. almost new; 2 large bedrms., huge kit., dinette, very large liv. rm., full bsmt., level lot with trees. Schools, shopping and transportation. Very fine loan avail. See any time. Trade your home. SH. 6440 till 9 p. m.
WOODSIDE REALTY CO.

Woodmoor, $14,950
Nearly new 3-bedroom brick rambler; perfect condition; situated on lovely wooded lot; near public and parochial schools, shopping and transportation.
Cape Cod, $17,950
3 bedrooms, 2 baths; located in a beautiful rural setting on 1-acre of ground; full basement, storm windows; garage; tool shed; chicken house.
Silver Spring, $18,500
New 3-bedrm. Colonial, 1½ baths, large living room with fireplace, separate dining room and kitchen; full basement; side porch; low down payment.
Silver Spring, $18,950
4-bedroom, 2-bath brick Cape Cod; located on wooded lot near public and parochial schools, shopping and transportation.
WOODMOOR AGENCY
SH. 5555 Realtors. 'til 9 p. m.

FOR THAT MD. HOME
SAMUEL E. BOGLEY, INC.
MI. 1320, LO. 5-3434

BRICK RAMBLERS
$13,750; eight different styles to choose from. 5 rooms, de luxe kitchens, gas heat. Not subject to new credit controls. Frederick Real Estate, RE. 2461.

OPEN DAILY, 2 TIL 6 P.M.
40 FOWLER LANE
LANHAM, MD.
Full basement, living room, kitchen, 2 bedrooms and bath on 1st floor; 1 large bedroom on 2d floor; electric stove and refrigerator, screens, Venetian blinds, oil a.-c. h., over 1 acre nice level ground. Priced to sell on terms.
A. A. CAROZZA CO.
2327 Penn. Ave. S.E. LU. 4-0040

OPEN DAILY, 2 TILL 6 P.M.
40 FOWLER LANE
LANHAM, MD.
Full basement, living room, kitchen, 2 bedrooms and bath on 1st floor; 1 large bedroom on 2d floor; electric stove and refrigerator, screens, Venetian blinds, oil a.-c. h., over 1 acre nice level ground. Priced to sell on terms.
A. A. CAROZZA CO.
2327 Penn. Ave. S.E. LU. 4-0040

Brick Bungalow—$12,500
2-year-old, delightful home for small family. 2 nice bedrooms, large living room and kitchen, parquet floors, comb. storm windows and screens; fenced level lot with trees. Near Wheaton. $3,200 cash, $69.05 mo. BOGLEY'S WHEATON OFFICE, LO. 5-3434, LO. 5-0313.

ON CORNER LOT
Neat frame house with center hall staircase; large living room with fireplace, dining room, kitchen, bedroom, den and bath; 2d floor has complete modern apt. of 3 rooms and bath, 2 electric ranges, 1 refrigerator; oil heat; Venetian blinds; no basement; large lot.
A. A. CAROZZA CO.
2327 Penn. Ave. S.E. LU. 4-0040

Delightful 7-room Brick Home
Large fenced-in corner lot, 2 blocks from Silver Spring Shopping Center. Just redecorated and ready for immediate occupancy.
EIG & McKEEVER
REALTORS, 951 ELLSWORTH DR. SILVER SPRING. SH. 4620

BIG BRICK BUNAGLOW
3512 LONGFELLOW ST., WEST HYATTSVILLE
Open 3 P. M. Till Dark
Near Queens Chapel Shopping Center. A spacious living room with fireplace, 2 full-sized bedrms., tiled bath, lge. dining rm., modern, bright kitchen, 2 usable rooms 2d floor, with bath connections; rec. rm.; copper plumbing, oil h.-w.h. Reduced price, substantial cash. WA. 8262; eves., WA. 9170.
WILL ROGERS

ENGLISH BUNGALOW — Bundles of charm in Silver Spring; 2 bedrooms plus den, expandible 2d floor; basement, paneled sun porch. Price $16,950. Call SH. 8010 till 9 p. m. MONTGOMERY INVESTMENT & INSURANCE CO.

CAN YOU BUILD?
MARLBORO PIKE
The house foundation 26x30 is already in, on a lot 65x123. There is about 10,000 ft. of well-seasoned lumber, window frames, etc. Finish it yourself and get a good buy. Permit approved. $4300 takes everything.
A. A. CAROZZA CO.
2327 Penn. Ave. S.E. LU. 4-0040

NEARBY MD.—$22,500
4-BEDROOM BRICK
1-year-old, 2 full tiled baths; very large rooms throughout; lovely hardwood floors; gas heat. SH. 1011 'til 9 p. m.
YOUNG & BOWERS CO.

7 ROOMS—2 BATHS
$18,950
This immaculate colonial center-entrance brick home has slate roof, side porch, gas heat with recessed radiation, detached brick garage. Excellent neighborhood. Immediate possession.
RUTLEY & BAIR
ST. 2911. SH. 4589.

IN ST. MICHAEL'S PARISH OF SILVER SPRING, MD.
$21,500 is the low price on this two-story detached brick residence in a quiet, yet close-in and convenient section of popular Silver Spring. Seven rooms, bath and first floor den and lavatory; recreation room, automatic air-conditioned heat. This will sell quickly at this figure, see it today. Call Banks Murray, SLigo 8114.
SHANNON & LUCHS CO.
1505 H St. N.W. NA. 2345

NEAR POTOMAC
White board fence surrounding 1 acre of lawn, trees and garden. Tastefully remodeled house, 4 bedrooms, 2 baths, de luxe kitchen. Oil a.-c. heat, 2 picture windows, overlooking surrounding estates. Price $25,500. Call Mrs. LaCrosse, WO. 1966 or WI. 4395.
Marsteller-McCabe & Co.

ATTRACTIVE 2-bedroom home, beautifully situated, spacious corner lot, adjacent Sligo Park, on bus line, near schools, shopping centers. Fireplace, side porch, large attic, gas heat, aluminum storm and screen windows; newly decorated, $15,500. Phone owner, SLigo 2969 after 6 p. m.

CONVENIENT CHEVERLY
Smart $21,000 new 4-bedroom, 2-bath brick home on a nice elevation. Treat yourself to the security this house can give you. EM. 6523.
J. LEO KOLB CO. MI. 2100

Happily Ever After

UNDER WRAPS
If you cannot spell "Caracul,"
Though much I may decry it,
I can forgive you, dear, I'm sure—
As long as you can buy it!
—James E. O'Bryon

SALE, SUBURB, HOUSES 67

MARYLAND

Semidet. Brick—$12,500
6 generous rooms with cheerful fireplace in living rm. Oversized din. rm. and kitchen. Also breakfast alcove and pantry. Screened front porch. Ample closets. Bright bsmt. Excel. financing. Within 1 blk. of Heart of Takoma Park. Bus at corner. Mrs. Mader, UN. 1526. Cox & Co., eves., UN. 4314.

BUNGALOW
Brick; on large lot; 2 bedrooms; den, living room, dining room, kitchen and bath; full basement; large front porch, gas A.C. heat; storm windows throughout. Price $13,950. Assume F.H.A. loan; excellent condition. Substantial cash required.
R. A. HUMPHRIES
808 North Capitol St.
NA. 5020

$19,950
Spacious home, beautiful English architecture, semidetached, with spacious rooms, large living room with fireplace; 3 bedrooms, 2 baths and sleeping porch on 2d floor; maid's room on third floor; full basement, double garage. Slate roof. An exceptional value. Near Walter Reed. Shown by appointment.
MONTGOMERY
Investment & Insurance Company

4 BEDROOMS—$9200
$1400 DOWN, $65 A MO.
A-1 condition, move right in; conv. to everything. SH. 1011 until 9 p. m.
YOUNG & BOWERS CO.

RAMBLERS
SILVER SPRING
3-bedroom bricks with porch. $13,250 — $17,500.
BETHESDA
2-bedroom bungalow with pine-paneled recreation room. $14,700.
SILVER SPRING
3 bedrooms, large new brick, 2 baths, patio, garage, screened porch; on wooded ½-acre lot.
INTER-COUNTY REALTY CORP.
OL. 2101

SALESMEN SAY
this house on Buchanan St., Maryland Park, is a good value. Has 9 rooms, garage, ½ basement, oil heat, large lot and priced at $9500 on easy terms.
A. A. CAROZZA CO.
2327 Penn. Ave. S.E. LU. 4-0040

BUNGALOW—$11,500
Chestnut Ridge Manor — Opportunity for nonveteran to buy an attractive brick bungalow on small cash payment and assume GI loan. Liv. rm. w/fireplace, lge. mod. kit. and utility room, 2 bedrms. and bath; comb. storm windows and screens; nice level lot. Call until 9, EM. 1800.
CHEVY CHASE REALTY CO.

HOME WITH INCOME — Convenient to transportation, lovely brick home with apt. upstairs. An exceptional buy at $18,950. Call SH. 8010 till 9 p. m. MONTGOMERY INVESTMENT & INSURANCE CO.

E. M. FRY, INC.
"Finest in Maryland Homes"
WI. 8700

SEE THIS
Beautiful 4-bedrm. home in exclusive
HILLANDALE
on tastefully landscaped ½ acre. Home features: Center hall, living room with fireplace, dining room, kitchen or den or bedroom and powder room on 1st floor; 3 large bedrooms and bath on 2d floor; paneled recreation room and full basement; oil h.-w. h.; 2-car detached brick garage; 2 screened porches. Property beautifully kept, unusually priced.
JAMES A. HEWETT
Properties, Management
1720 Eye St. N.W.
ST. 2363, 9 to 6; JU. 7-9135, eves.

BRICK BUNGALOW
New overlooking Country Club in Silver Spring. Large living room with fireplace, dining room, electric kitchen, 2 large bedrooms, full basement. Total price $15,500. Call SH 8010 till 9 p. m.
MONTGOMERY
Investment & Insurance Co.

BRICK BUNGALOW — 5 spacious rooms, electric kitchen, full basement, country club view. Silver Spring. Immediate occupancy. Price $15,500. Call SH. 8010 till 9 p. m. MONTGOMERY INVESTMENT & INSURANCE CO.

Brick Bungalow Beauty
Superbly built and practically in new-house condition; a most convenient and desirable section of Silver Spring near Indian Spring Club; liv. rm. with fireplace, lovely paneled den, private din. rm., fully equipped kitchen, 2 lge. bedrooms and beautiful tile bath ALL ON ONE FLOOR; huge fully floored expansion attic; basement; gas heat. Should sell immediately at $17,500. Please call Mr. Clifford, WI. 4834, with
FRANK S. PHILLIPS
DI. 1411

RAMBLER—BETHESDA
$24,500 — Brick — 6 spacious rooms, 1½ baths, de luxe kitchen. Immaculate garage; outside cellar entrance; gas a.-c.h. Shown by appointment only.
Exclusive with
NORTHWEST REALTY
OL. 6867 OL. 0455

5.8 ACRES
PLUS
Four-year-old 5-room masonry bungalow. Living room with cheery fireplace, dining room, all-electric kitchen, 2 large bedrooms, tiled bath. Steps to expandible attic. Basement with ground-level entrance, oil h.-w. heat, screened porch, awnings, etc. View of beautiful rolling countryside. Price reduced $3000 for quick sale. Now only $16,500.
GRAHAM & CO. SLigo 6010

3 ACRES—$16,500
Near Md. Univ.—NOL
Charming 3-bedroom home, all rooms at least 16x16, gas heat; fruit trees, many extras. Terms. SH. 1011 till 9 p. m.
YOUNG & BOWERS CO.

NEW AND UNIQUE
BRICK RAMBLER
This lovely home contains all the modern conveniences for gracious living. Step-down living room with unusual fireplace, 3 large bedrooms with abundance of closet space, 2 tiled baths, spacious dining room, ultramodern all-elec. kitch., attached garage; excellent neighborhood; in Bethesda area. Price $27,000.
ROBERT B. HALL CO. WI. 3250.

LARGE RAMBLERS
Brick and lifetime California redwood; 2 and 3 bedrooms, all large; beautifully equipped breakfast bar. Separate dining room, basement, car port, on an acre plot in estate section. Silver Spring. Shown anytime convenient to you. Call us for location or transportation to development.
GRAHAM & CO.
SLigo 6010

$17,950, 2-Bath Brick Bungalow
New Hampshire ave. ext. 5 rms., bath 1st flr.; bedrm., unfinished rm., storage rm., bath 2nd flr. Full bsmt., oil h.-w. ht. Slate roof, copper plumbing. New-house condition. SH. 0788.
BEERS BROS., 9 'TIL 9. SH. 0610.

SALE, SUBURB, HOUSES 67

MARYLAND

5% DOWN
PAYMENT
FOR VETERANS
OPEN SUN., 11 TO DARK
OPEN DAILY, 1 TO DARK
7 DESIGNS OF HOUSES TO SELECT FROM—4 with expandable second floors. Also brick rambler with 3 bedrooms, dining room and basement. This is last group of houses to be constructed in Chestnut Ridge Manor. Present price range from $10,600 to $12,400.
Drive out Georgia avenue 2 4/10 miles from traffic light at Georgia avenue and Colesville road, turn right on Dennis ave., then left on Hayes ave., 1 block, then left on Gridley lane 1 block, then right on Huntley pl., to open sign on right.
REALTY SERVICE CO.
NA. 6353

VIRGINIA

ALEXANDRIA
CHARMING SMALL HOME
$10,950
Brick, semidetached, fairly new; 2 bedrooms; gas heat; well-financed. Call Mr. Shackelford, NA. 9300, evenings, SLigo 6608.
BOSS & PHELPS, INC.
1417 K Street, N.W.

ALEX.—Bungalow, nestled in the trees, on a large lot. This cute modern bungalow has living room, equipped kitchen, 2 bedrooms and bath; 1-car garage; really a nice home for a family which wants peace and quiet. For details call immediately. TOWN & COUNTRY REALTY CO., OW. 4420, OW. 9426.

ALEXANDRIA SUBURBAN — $6,750; cute, white clapboard bungalow, 2 bedrooms, nice neighborhood, $500 down. Whitton & Schreiner, Inc. OV. 6717 eves. TE. 4168.

ALEX.—$1300 down. Keep your monthly living expenses down to the minimum by living in this 5-room semidetached brick house; 2 bedrooms, full basement, fenced rear yard. It is one of the finest and cleanest houses we have had; owner selling due to transfer. TOWN & COUNTRY REALTY CO., OW. 4420, OW. 9426.

ALEXANDRIA, VA.
REAL ESTATE
THE M. H. BARRY ORG.
ALL THREE
ARE
SYNONYMOUS
AL. 0078 TE. 2442

Arlington Exclusive
Country Club Estates
7-Room Brick Colonial
This charming home was built in 1949 of the finest materials and is located in one Arlington's most desirable sections, close to Washington Country Club, schools, churches and shoppings; 1st floor features lge. living room with fireplace, formal dining room, extra large equipped kitchen with plenty of eating space plus garbage disposal and dishwasher, bedroom or study and ½ bath; 2d floor, 3 bedrooms and bath; full basement is completely tiled and has pine paneled rec. rm., fireplace, full shower bath, laundry room, storage, outside entrance, lovely wooded surroundings. Attractive terms arranged. Call now for appointment to inspect.
TALMAGE WILCHER, Inc.
Exclusive Realtors-Builders
1738 Wilson Blvd., JA. 8-8000

ARLINGTON
2-story masonry home, price cut to the bone for quick sale. This home has been for sale only a short time. Nice large living room, dining area, all modern and fully equipped kitchen, 2 bedrooms, tiled bath, oil heat, nice range and refrigerator, has a setting at edge of forest. Price cut to $9,250, $1,000 down, move right in. Call for inspection, OW. 1773, OW. 1774, OW. 4330.
WM. L. WARFIELD
Real Estate.
We are open 'til 9 p. m. for the benefit of those who work late.

ASHTON HEIGHTS
In one of Arlington's finest areas, but badly in need of redecorating. Adequate adjustment in price has been made to compensate for the work required. Prewar sound construction; center-hall plan. A large 3-bedroom Colonial-type home, in a neighborhood of equally sound values. A few of the extra features are brick fireplace in master bedrm. and living rm. 1st floor powder room, finished recreation room. Detached garage. If you have a flair for "doing something" with a home, you can work wonders here.
POMPONIO REALTY, INC.
OW. 6660. Eves., OT. 7333, OT. 9225.

BEVERLY HILLS
DE LUXE 2 BEDROOMS
You can't imagine how attractive a home can be till you've seen this one. Bright, cheerful living rm. with fireplace, dining rm., equipped kitchen, huge rear screened porch; garage; level, shaded lot. Priced to sell at $16,950.
J. WESLEY BUCHANAN
Radio Bldg., Arl., Va., JA. 4-1155

BEVERLEY HILLS
A most unusual brick home in a location that is superb. It has a living room with fireplace, small dining room, equipped kitchen, 2 bedrooms and tiled bath; screened porch, and an excellent possibility at minimum expense for a den or 1st-floor bedroom. Auto. heat; beautiful lot. Priced to sell. Terms can be arranged.
JNO. J. LOFLIN
GL. 4312 OX. 0575

BRADDOCK HEIGHTS
High priced but a medium priced gorgeous home, featuring 3 bedrooms, tiled bath, center hall, gracious living room with dining area; large equipped kitchen. Full basement. Priced at $18,500. Shown by appointment only.
ARLINGTON REALTY CO.
2204 WILSON BLVD. OW. 9300

Country Club Area
Charming 2-bedrm. brick prewar home on level, beautiful landscaped lot; large, bright living room with handsome fireplace, good-sized dining room, large kitchen, attractive porch; bedrooms with spacious closets, tiled bath, ample storage; ½ bath in basement. Truly a lovely home. Call early for appointment.
J. WESLEY BUCHANAN
Radio Bldg., Arl., Va., JA. 4-1155

COUNTRY CLUB HILLS — Choice lots 75x126. BUCKLEY & BUCKLEY, 4617 Lee hwy., CH. 4112.

FALLS CHURCH AREA
ONLY $13,850
California style 2-bedrm. bungalow; electric stove and refrig., Bendix washer, finished bsmt., oil h.-w. heat; lot 75x196, landscaped; one blk. bus stop, Catholic school and church. Call Mrs. Bergner, OT. 8792. MORGAN REAL ESTATE CO., CH. 3395.

SALE, SUBURB, HOUSES 67

VIRGINIA

FALLS CHURCH AREA
Cozy rambler, living room, dinette, all modern and convenient kitchen with garbage disposal, 2 large and comfortable bedrooms, plenty of closet space. You can see your picture in the beautiful oak floors. This home has a full basement area, but it does not have a cement floor. Very large landscaped and fenced lot. You may find that this is the home you are looking for. Only $11,500, $1,500 down. Only 1 year old.
WM. L. WARFIELD
Real Estate.
OW. 1773. OW. 1774. OW. 4330.
Open 'til 9 p.m. for your convenience

LEE BLVD., COLONIAL HOME ON 2 ACRES
with spacious lawn and garden, 190 ft. frontage on blvd., possibility of enlarging and using as tourist home. $21,500. Substantial cash required. Drive out Lee blvd., 12 miles from Memorial Bridge to 1st brick house on left past Cedar lane.

LYON VILLAGE
ARLINGTON'S BEST BUY
This spacious home on a large site surrounded by white dogwood is most desirable for the large growing family. Rooms on the 1st floor include entrance hall, living room, 13x21, with fireplace and built-in bookshelves, family-sized dining room with French doors opening on flagstone screened porch, very spacious kitchen, with large breakfast area and excellent equipment, 1st floor ½ bath, on 2d floor, master bedroom, 2 other bedrooms, large tiled bath, deck porch and on the third floor, 2 finished heated rooms; full basement, 2-car brick garage; Vermont slate roof. In excellent condition.
J. WESLEY BUCHANAN
Radio Bldg., Arl., Va. JA. 4-1155.

NO. ARLINGTON
VACANT
3 bedroom Colonial brick; less than 3 years old; immaculate condition; large living room, fireplace, separate dining room, kitchen, equipped with breakfast space. 2nd floor has 3 bedrooms, tiled bath and shower, full basement, yard entrance; lot 60x170. Immediate possession. $17,250.
L. McGEE KING
1561 Wilson Blvd. GL. 5273. CH. 5508

N. ARLINGTON
provides the setting for this immaculate all-brick colonial featuring living room with fireplace, full dining room, kitchen equipped with electric range, refrigerator, garbage disposal and steel cabinets; pine paneled screened side porch. 3 bedrooms, one with built-in bunk bed, full partitioned basement, ½ bath, outside entrance, large lot, beautifully shrubbed, concrete driveway; substantial down payment and assume combination FHA - GI 1st trust with monthly payments of $72.50 including principal, interest, taxes and insurance. Shown by appointment only.
YEONAS REALTY
GL. 2100 OX. 1243

RUSSELL RD. SECTION
10 MINUTES FROM D. C.
Due to owner's illness, it is possible for us to offer this beautiful stone and brick home situated on a lovely corner lot with plenty of trees and shrubbery. It has a large bright and cheerful living room with stone fireplace, 22-ft. dining room with big windows, fully equipped kitchen and large front porch on 1st floor; 2nd floor has 3 twin-sized bedrooms with plenty of closets, 2 full baths and open porch; full basement with ½ bath; one-car garage. Truly priced to sell today.
J. WESLEY BUCHANAN
Radio Bldg., Arl., Va., JA. 4-1155

VIENNA
ONLY $8950—GI APPROVED
Bungalow, 4 rooms and bath, ½-acre lot; MORGAN REAL ESTATE CO. OX. 2284; eves., JA. 4-0075.

WATERFORD, VA.
7-room house in good condition; 1st floor, living room, library, fireplace, dining room, equipped kitchen; 2d floor, 3 large bedrooms, bath; oil hot-water heat; double garage; on ½ acre; $14,250.
J. L. C. WEST
FA. 2135

WESTLAWN—This immaculate 3-bedroom bungalow, on top of the hill, has living room and equipped kitchen. Large lot. A steal for $12,500. Call now for appointment. TOWN & COUNTRY REALTY, OW. 1420, OW. 9426.

MODERN 10 YRS. HENCE
Live in the house of tomorrow today! Ultramodern brick, semi; 2 bedrooms, with slanted ceilings, sliding closet doors, baseboard, picture windows, skidproof bathtubs, focused light fixtures. Dream kitchen with all the latest equipment. Sanitas walls and 1,000 other things—all for $11,450. GI contracts invited.
ARLINGTON REALTY CO.
2204 WILSON BLVD. OW. 9300

Comfort & Convenience
both offered in abundance in this lovely stone-front town house, consisting of spacious living room, full dining room, equipped kit., screened porch, 2 bedrooms and tiled bath; full basement with outside entrance, cement patio with iron rail and permanent awnings are also included in the immediate sale price of $13,950. Terms.
ARLINGTON REALTY CO.
2204 Wilson Blvd. OW. 9300

TRICK OR TREAT
This may be a little late, but not too late for you to take advantage of this wonderful buy. It will be a treat to you and your family, and there are no tricks involved. Original white Cape Cod, on 10,000-sq.-ft. lot; 24-ft. living room with fireplace, family dining room, large equipped kitchen, full basement; downstairs bedrm. or sleeping porch; 2 twin-sized bedrooms and tiled bath up; oil h.-w. heat; excellent Arlington location. Quick sale price of $14,950. Move in with down payment.
ARLINGTON REALTY CO.
2204 WILSON BLVD. OW. 9300

4% 1ST TRUST, $4000 CASH REQ. 3-BEDROOM BRICK, GARAGE. ASK-US? REALTY CO. GL. 1252

BY OWNER, LEAVING
3-bedrm., 2½-bath brick Colonial (1 bedrm. and bath, 1st fl.), GE kitchen, garbage disposal, etc.; A-1 construction, superb location. Lge. cash required. CH. 1901.

OPEN 1-5
WEDNESDAY & THURSDAY
606 BEVERLEY DRIVE, ALEXANDRIA
3-bedroom, bath and a half, brick and frame house in lovely Beverley Hills (one bedroom and half bath on 1st floor), living room has fireplace, corner cabinets in dining room, nice sized kitchen, utility room, and huge screened living porch complete the first floor. Level shaded lot. Occupancy can be had at once. Only $4,000 down payment. Total price $19,500.
HICKS REALTY CO.
3706 Mt. Vernon Ave., Alex., Va.
AL. 1600; eves., TE. 0837, TE. 2869, TE. 4131

IT'S A LANDSLIDE
YOU ARE ELECTED
to see one of the finest homes in one of the best areas in Arlington County. Study the features below and you'll agree.
The first floor has large living room, large dining room, large kitchen, den, breakfast room, powder room, glassed-in porch.
The 2d floor has 3 nice bedrooms, 2 baths.
The basement has recreation room, maid's room, bath and garage.
The basement has recreation room, maid's room, bath and for kiddies' playing or for parties and is equipped with a handsome grill and patio.
It's priced at $29,800, but it looks the part and has almost everything that makes a house a home.
J. FULLER GROOM REALTY CO.
OX. or CH. 4487

SALE, SUBURB, HOUSES 67

VIRGINIA

THANKSGIVING
will come earlier with this lovely home. Exclusive N. Arlington location, near Tara. Beautiful shaded lot; approaching the front of home you can't help but notice the attractive stone work. Vestibule entrance, gracious living room with fireplace and adjoining side screened porch, formal dining room, large equipped kitchen; 3 bedrooms and tiled bath up. Full basement with recreation room and ½ bath; 1-car detached garage—give you and your family one of the greatest earthly blessings of all. Hurry to buy this lovely home for them—$22,500.
ARLINGTON REALTY CO.
2204 WILSON BLVD. OW. 9300

TARA
1st offering of this beautiful brick 3-bedroom Colonial, living room with fireplace, separate dining room and equipped kitchen, full basement; located on a lovely corner lot.
Please hurry, this cannot last, $18,950 with terms.
WM. L. WARFIELD
Real Estate.
OW. 1773. OW. 1774.

EXCEPTIONAL HOME!
In this outstanding buy you can find the home in the higher bracket at a moderate price; 4 lovely bedrooms and 2 specially designed powder rooms, 2 baths, very large living room with fireplace, full dining room, den, a well equipped kitchen, full basement. On approximately ½-acre of ground, that is well landscaped and completely fenced, also a detached garage.
EXCLUSIVELY WITH
ALLEN REALTY CO.
148 West Broad St., Falls Church
FA. 4400 9 'til 9

HOME WITH INCOME
Living room, fireplace, dining rm., equipped kitchen, side glassed-in porch, with 3 apartments, fully rented; convenient to schools, shopping and transportation; substantial cash payment required. Shown by appointment only.
SEWELL REALTY CO.
14 S. Glebe Rd. at Lee Blvd.
OX. 0217 GL. 1878

NEW RAMBLERS
We are offering several in price ranges from $16,850 to $31,500. All will be finished about Dec. 15. For further information, please call
WM. L. WARFIELD
Real Estate.
OW. 1773. OW. 1774.

$10,800
Westwood Properties, Inc.
WILL BUILD
A BEAUTIFUL
3-Bedroom Colonial Home
ON YOUR LOT
Full basement — Beautiful kitchen
Full dining rm. — Large living rm.
Colored tiled bath
APPROXIMATELY
$9300 FHA 1st Trust
OW. 4700

RAMBLER
2 twin-sized bedrooms, large living room with fireplace, kitchen-dinette (12x15) combination, full basement with recreation room and built-in bar, oil heat. Lot 75x120 located very conveniently in a quiet North Arlington residential neighborhood. Full price only $17,950.
YEONAS REALTY
GL. 2100 OX. 1243

RAMBLERS, Bungalows, Colonials.
ENZOR REALTY
CH. 1000. Wash. Blvd. OX. 2234.

ROCK OF GIBRALTAR
They have broken it up into little pieces, added charm to it, and built this lovely stone home; 2 twin-sized bedrooms and tiled bath on 1st floor; gracious living room, family dining room, equipped kitchen, side screened porch; upstairs: one large bedroom and sewing room. Full basement with ½ bath; gas h.-w. heat; all natural trim woodwork. Beautiful level, shaded lot, inclosed with Anchor fence. Charming, convenient Arington location; $21,000.
ARLINGTON REALTY CO.
2204 WILSON BLVD. OW. 9300

YOU OWE IT TO YOURSELF to inspect this lovely 3-bedroom brick Colonial on a beautiful acre, overlooking a future park. If you want to live out a ways and enjoy peace and quiet after a busy day in the city, you will love Annandale. All rooms are large; the kitchen is a housewife's dream, 9x17, with built-in radio, de luxe electric range and 8-ft. electric refrigerator; 25 mins. to town. Must be seen to be appreciated. $21,000. CARROLL BICKLE, OW. 8220.

CHOICE Virginia homes and estates.
EDWARDS REALTY
KE. 3-5855. CH. 4733.

STONE AND BRICK
We have under construction 6-rooms, 2½ baths, basement, garage and expandible attic, ramblers on choice landscaped lots, in one of Arlington's finest sections. A beautiful home, well planned, with center and rear halls. Choice financing available. $23,500.
MAC LINDSEY, REALTOR
OX. 2211. CH. 6090.

ESPECIALLY FOR YOU
We have been fortunate enough to secure 2 of these lovely small brick homes priced so low you cannot afford to pass up the opportunity. There are 2 bedrooms, living room, dining room, kitchen, bath, full basement, detached garage, large fenced yard. Priced very low.
ALLEN REALTY
148 West Broad St., Falls Church
FA. 4400 9 'til 9

COZY 2-BEDROOM
Falls Church home, perfect condition throughout. Large wooded lot. Conveniently located to schools, transportation and shopping. Price $10,950—$3000 down—$59.14 per month including everything.
C. F. WOODROE, INC.
OX. 1022. 2330 Wil. blvd., CH. 8100

SALE, SUBURB, HOUSES 67

VIRGINIA

COLONIAL CHARM
Fine 3-bedroom brick Colonial, in Garden City area; it has a fireplace in excellent living room, separate dining room, equipped kitchen; full basement has outside entrance, side porch; fenced yard; all good bedrooms; only $17,950! One look is all you'll need.
MANNAS REALTY CO.
GL. or OX. 2784.

Suburban Rambler
TWO-FAMILY HOME
WILL GO GI.
Low cash, veteran-approved loan available to qualified purchaser. Convenient to Pentagon, Airport, Ft. Belvoir; vic. Groveton; 1 blk. to bus, school and shopping close. Attrac. liv. rm. with fireplace and picture window, 2 bedrms., large equipped elec. kit., tile bath, large sun deck, full basement and garage. Plus separate 2-bedrm. apartment. Rents for $75 per mo. Ideal for in-laws or income; $21,500; conv. terms to non-G. I.'s.
FALLS CHURCH REALTY
Phone FA. 2122 or FA. 1415.

Adjacent Arlington Forest
1st time offered for sale. 2 new ramblers being completed now. Brick with cozy and cheery living room with log-burning fireplace, dining room, kitchen, 2 bedrooms, colorful tiled bath, storage attic, gas auto. heat, venetian blinds. Very large lot to be landscaped. Located very convenient to everything. Priced at only $13,250. Terms to suit you if we possibly can. You can be first to see these new ramblers by calling.
WM. L. WARFIELD
Real Estate.
OW. 1773. OW. 1774. OW. 4330.
Open 'til 9 p.m. for your convenience

5 ACRES & STONE HOUSE
Living room, dining room, den, kitchen on 1st floor; 4 bedrooms and 2 baths on 2d; large rooms; full basement; 2-car garage; 15 miles south of Alexandria.
MYRTLE COLLINS
AL. 2727. Eves., KI. 8-6493.

EXCLUSIVE & EXQUISITE
These words are still not strong enough to describe this lovely home, conveniently located in fashionable Broadmont. The wing is more English than anything else, featuring vestibule entrance with center hall, 1st floor library and ½ tiled bath; charming living room with fireplace; formal dining room, beautiful kit., equipped with range, refrigerator, garbage disposal, dishwasher and exhaust fan; rear screened porch and rear patio with open hearth fireplace; 3 bedrooms and 2 tiled baths, up; full basement with recreation room and ½ bath; 1-car attached garage. Truly an exquisite built house and real value at $32,500.
ARLINGTON REALTY CO.
2204 Wilson Blvd. OW. 9300

Spick As A Whistle!
$1500 down will buy this brand-new home. Lovely living-dining room, shining equipped kitchen; 2 bedrooms, tiled bath.
N. C. HINES & SON
Courthouse Sq. OW. 9020.

RAMBLER MINDED ? ? ?
Look no further. We have a lovely one, with 3 good-sized bedrms., just completed and ready to move right in for Christmas. Large living room with fireplace, large equipped kitchen and utility room, with Bendix washer. ¼-acre lot, $14,300. $3200 cash to qualified veterans. CARROLL BICKLE, OW. 8220.

3-BEDROOM RAMBLERS
$15,750
Brick home, nearing completion, in North Arlington. It has 3 lovely bedrooms, one in knotty pine, tiled bath, large living-dining room combination with fireplace, picture windows and built-in bookcase, kitchen fully equipped and big enough to eat in. Wooded lot. Good terms.
MANNAS REALTY CO.
GL. or OX. 2784

$22,000
3 BEDROOMS, 2½ BATHS
This newly remodeled house sits on over 7 acres. It has oil hot-water heat, 2½ baths, range, refrig. and venetian blinds and is ready for you to move in. It is 18 miles from Washington, mostly over dual road. Down payment of ⅓ is required.
MASON HIRST
Annandale, Va. Phone FA. 7447
Closed Sundays.

NEEDS SOME FIXIN'
This brick home: 5 very large rooms; near everything! Full basement, 2-car garage, lot 85x150 with beautiful shrubs and trees. Only $16,950. $4000 cash.
C. F. WOODROE, INC.
OX. 1022. 2330 Wilson Blvd.
CH. 8100. Parking in rear.

HOME OR INVESTMENT
This lovely location off Arlington Ridge rd. shows this home with complete apt. up, outside entrance, 2 bedrooms, living room, kitchen down. Attached garage. Lovely lot. $15,500. No. 70.
MARCUM REALTY CO.
Shirlington Business Ctr. KI. 8-8600

ALLEN OFFERS
This lovely 4 bedroom, brick home in Falls Church is located conveniently and in a wonderful neighborhood. There is large living room, dining "L," fully equipped kitchen; utility room with auto. washer; lovely bath; 2 bedrooms down and 2 up. Priced very low.
ALLEN REALTY
148 West Broad St., Falls Church
FA. 4400—Open 9 'til 9

STOP FISHING
for the house of your dreams. Here is a 4-year-old rambler in conv. Groveton with larger than average room. Beautiful living rm. with fireplace, full dining room, large Youngstown equipped kitchen, 2 lge. bedrms. plus good usable expansion attic, full basement; ½-acre lot. Established location. Assume GI loan and move right in. Must be sold!
POMPONIO REALTY CO.
OW. 6660. Eves., OW. 2512, AL. 6211.

3-BEDROOM BUNGALOW
Living room with fireplace, dinette, kitchen, 3 bedrooms, tiled bath, full basement, nice lot. Priced at $13,750.
C. F. WOODROE, INC.
OX. 1022. 2330 Wilson blvd. CH. 8100

Cute Cotswald Cottage
Brick construction, very large living room with log-burning fireplace, very well lighted club dining room; living room and dining room have wall-to-wall plush carpeting that cost $1000; 2 large bedrooms that will accept the average sized bedroom suites. Very picturesque tiled bath. 1 bedroom on 2nd floor, completely paneled and very cozy cement driveway beside the home entering a very roomy and landscaped lot. Located in Falls Church and is underpriced at $16,950. If you are in the market for this type home, better not wait too long. Call us at OW. 1773, OW. 1774, OW. 4330.
WM. L. WARFIELD
Real Estate.
We have a complete staff to serve you' til 9 p. m.

Choice Virginia Homes & Estates
EDWARDS REALTY
KE. 3-5855. CH. 4733.

HERE'S VALUE
Desirably located white masonry bungalow; living room, dinette and equipped kitchen; 2 bedrooms; full basement; newly redecorated; quick possession. $2600 cash will handle.
REALTY INC.
4751 Lee Hwy. at Glebe JA. 4-1620

NOT OUTSTANDING
Except for price. Just a down-to-earth good home at a good price. Good-sized living room, 2½ bedrooms, bath, separate large dining room, equipped kitchen. All in perfect condition. Only $12,600.
ARLINGTON REALTY CO.
2204 WILSON BLVD. OW. 9300

CONTINUED ON FOLLOWING PAGE

IMPORTANT NOTICE
TO
CLASSIFIED ADVERTISERS
The following deadlines will be in effect for approximately one week during the move of mechanical departments to new building:
DAILY 8 A.M. to 6 P.M.
SATURDAY 8 A.M. to 2 P.M.
SUNDAY 11 A.M. to 6 P.M.
DIAL NA. 4200
Ask For An Ad Writer

SALE, SUBURB, HOUSES 67

Continued From Preceding Page

VIRGINIA

NEARBY VIRGINIA
We have several new listings, on ramblers and 2-story dwellings. Priced right and well financed.
TOWN REALTY CO.
HO. 4868. DE. 9068.

OPEN
NEAR CLARENDON
Bungalow: vacant: 25-ft. paneled living-dining room: equipped kitchen: 2 attractive bedrooms. bath. lovely yard: Wilson blvd. to Cleveland st., left to 2518 No. 12th st.
N. C. HINES & SON
Courthouse Sq.. OW. 9020

VETERANS
BURGUNDY VILLAGE
Due to buyers' induction into service. we have 2 more 5-room houses. priced at $6850 with $500 deposit including settlement charges, and $57 monthly payments including taxes and insurance. Equipped kitchens, range, refrigerator, garbage disposal, washing machine, and exhaust fan. Landscaped lot.
Milton G. Smith Realty
BUILDER & DEVELOPER
1057 N. Glebe Rd. OW. 7200

Curtis E. Martin, Inc.
Open Daily, 9 to 7
NEW 3-BEDROOM RAMBLER
Non-GI. large living rm., dinette, equip. kitchen, tiled bath, auto. oil heat; ½ acre level lot; 3 blks. to bus and schools. Full price $12,250. No. 362.
4 BEDROOMS—$15,950
One blk. to school and bus. First-floor bedrm. and bath, 3 large bedrms. on 2d and full bath; basement, outside ent.; h.-w. heat, well-landscaped yard. No. 388.
NEW ROW BRICK
GI. $500 down and $65 per month, includes taxes and insurance. Large living rm., dining rm., equip. kitchen. 2 large bedrms., plenty of closets, tiled bath. Full basement, outside ent. gas heat and city conveniences. No. 524.
120 S. Royal, Alex., Va.
TE. 0233 AL. 6815

YES, WE HAVE
3-bedroom ramblers ranging in price from $15,000 to $29,750. We have some of these homes with full basements; some with carports; some with garages. All excellent locations on excellent lots. Substantial cash required.

DON'T DELAY SEEING
this charming home in excellent close-in N. Arlington. Foyer entrance, lovely living room, formal dining room, paneled den, beautiful kitchen and screened-in porch. Two twin-size bedrooms, full tiled bath on 1st floor; 2 other bedrooms on 2d. Full basement with ½ bath and shower. Owner leaving town. Very reasonably priced.
LURIA BROS.
Open Till 9
2300 Wilson Blvd. OWens 8500

CHOICE HOMES & BUILDING LOTS in desirable sections of nearby Virginia.
GEO. H. RUCKER CO.
1403 N. Courthouse Rd., Arl., Va. OX. 0197.

3 BEDROOMS
In Arlington Co., not more than 10 minutes to Pentagon; it has living room with fireplace, large nicely equipped kitchen, 2 bedrooms, tiled bath on first floor: large finished bedroom on second floor with stairway leading from living room; full basement; gas heat; priced at $13,750. $3000 cash.
JNO. J. LOFLIN
GL. 4312 OX. 0575

BRICK HOME
In beautiful Garden City, off Lee Highway; living room, dining room, kitchen, 2 bedrooms that will hold twin beds; blue and gray tiled bath; storage attic, full basement with rumpus room for children to play on rainy days; gas auto. heat; nice breezy side porch to enjoy on hot summer eves.; very large corner lot, completely fenced for children to play in safety. Anyone would be proud to own this home on a nice quiet residential street. $14,750. We will try to arrange terms to suit you.
WM. L. WARFIELD
Real Estate.
OW. 1773. OW. 1774. OW. 4330.
Open 'til 9 p.m. for your convenience

LUXURY PLUS
is an excellent description for this 3-bedroom rambler; living room 15x27, 2 tiled baths, 3 large bedrooms, 2 fireplaces, full basement, detached garage; lots of extra conveniences; ready soon.
ARFAX REALTY, FA. 1450

GILT-EDGED!
This new brick rambler offers convenient location; living room with fireplace; dinette and equipped kitchen: 2 bedrooms. Hurry! $13,150.
REALTY INC.
4751 Lee Hwy. at Glebe JA. 4-1620

JUNIOR ESTATE
Excellent 6-room Colonial home, plus 2 porches, oil h.-w. heat; all rooms good size; located on a corner level ½ acre near McLean. GI-approved at $11,000—10% down. New regulations do not apply.
ARLINGTON REALTY CO.
2204 WILSON BLVD. OW. 9300

YOU'LL LOVE
this gay little bungalow, on almost ½-acre playground. Prewar 5-room house, with modern bath, kitchen and utility room, really has wonderful opportunities for expansion and improvements. Bendix, Venetian blinds included in this low price of only $11,750. Don't delay. Call today. OW. 9090.

FAIRY TALE CASTLE
High in exclusive Beverly Hills and admired by countless people this past spring and summer. Fine brick construction, lovely trees, colorful surroundings. Sparkling interior features living room with fireplace, separate dining room and equipped kit. Upsairs are two bedrooms and tiled bath. Private rear screened porch, one-car garage, storm windows, automatic oil heat. Ideal for fashionable small family. $18,250. OW. 9090.

BE COZY & WARM
while winter winds blow, live in this sturdy brick colonial home, in nice N. Arlington neighborhood; 60x120 fenced lot. Full basement, clean gas heat, equipped kitchen and breakfast bar set, interior attractively decorated and in good condition. Living room, dining room and kitchen on first floor; 3 bedrooms and tiled bath up; immediate possession. Price $18,500. Call OW. 9090.

STOP BEING A GYPSY
Veteran may purchase prewar 5-room home for about $2000 and balance like rent. Large living room, dining room and kitchen. Modern bath. Large basement, first-class oil hot-water heating system; stairway to floored expansion attic. Beautiful lot. Hardwood floors. Plaster walls. Quality home at reasonable price. Call OW. 9090.
Real Estate Service, Inc.
4763 Lee Hwy., Off Glebe Rd. OW. 9090.

SALE, OUT-OF-TOWN 68

FLORIDA

HOME and income properties; right price and terms. Slauson Realty, 223 Magnolia, Orlando, Fla.

REAL ESTATE WANTED 69

I PAY CASH for houses or lots. Free appraisal Scott Sanders, 5121 MacArthur blvd. OR. 5678.

WANTED! USED CAR LOT
I want a used car lot with a 50 to 100-car capacity in the D. C. area.
Write giving full particulars as to price, location, facilities available and size to
BOX 744
WASHINGTON POST

IMPORTANT NOTICE TO CLASSIFIED ADVERTISERS
The following deadlines will be in effect for approximately one week during the move of mechanical departments to new building:
DAILY 8 A.M. to 6 P.M.
SATURDAY 8 A.M. to 2 P.M.
SUNDAY 11 A.M. to 6 P.M.
DIAL NA. 4200
Ask For An Ad Writer

FARMS, LAND, SALE 70

MARYLAND

A Dairyman's Paradise
140 acres. State road to door, milk check averages $1600 per month; modern brick barn, 2/3 filled with hay, 30 stall dairy barn included; ship milk to Washington or Baltimore. 110 ton silo filled with corn, immaculate 6-room modern brick house; farm stocked with 49 milk cows, tractor, combine, other machinery necessary to operate farm; all new equipment.
HOWARD R. SCHAFER
8005 Wisconsin Ave., WI. 5441

VIRGINIA

SMALL FARMS
An acre and independence $590 (no house). Also half acre BUSINESS lots on State Route 28 for $990, payable $50 down, $15 a month. Plenty of room for chickens, garden, fruits, etc.; raise your own food and beat the high cost of living and don't worry about rationing and hoarding. You can use your land as soon as you pay the $25 down.
GOOD ROADS—ELECTRICITY
$25 DOWN, $10 A MONTH
35 minutes drive out Lee blvd. to Centerville, turn left at traffic light on Route 28 (toward Manassas) 4 miles to our big sign on left. SMALL FARMS. Open every day 1 to 6 p. m. Every Trailways bus to Manassas passes us. Bring $10 deposit.

106-ACRE FARM
90 acres of open land, an 8-room house with furnace, bath and elect.; one barn, silo, poultry houses and other farm buildings. Truck, John Deere tractor, wagon, rake, harrow, hammer mill, corn planter mower, lime spreader and other equipment included. This farm is pleasantly situated near a thriving town and is within 30 miles of Washington. It definitely is a good buy at the low price of $22,000. $6000 down.
Mason Hirst, Exclusively
Annandale, Va. Phone FA. 7447.
Closed Sundays

STOCK FARM—200 acres, in Loudoun County, on hard road, commuting distance to Washington; finely watered by stream; about 50 acres in timber, balance cleared; good 6-room house, all modern improvements, with fireplace in living room, built-in garage; stock barn and outbuildings. Price $28,000, terms $12,000 cash, balance to be arranged. Shown by appointment. Phone Herndon 38. Buell Farm Agency, Herndon, Fairfax County.

GRAZING FARM
185 acres in Clarke County; 164 in pasture, now supporting 50 head of cattle. Magnificent view of Blue Ridge Mountains. Price $13,500.
TOWN REALTY CO.
HO. 4868. DE. 9068.

$100 DOWN. $20 month, buys for $1,000 55 acres, mostly young pine timber; 400 yards State rd.; stream; power line; 34 mi. west of Richmond, Va. TE. 4131.

LOTS FOR SALE 73

MARYLAND

LANHAM PARK, DEFENSE HWY.
Beautiful Homesites
75'x150'—$750.
$100 Down—$15 Monthly
City Water—Schools—Bus—Electricity, Etc.
Office Open 9 Till 5 Daily and Sunday
THOMAS F. HALLEY, Realtor
HYattsville 0107

1¼ ACRES, Montgomery County; $1,000; terms. WI. 6133.

VIRGINIA

LIVE IN RAVENWOOD—Virginia's custom built section; ½ acre; gas; water; sewer. $25,000 up. FA. 2970.

LARGE CORNER lot in exclusive Bellevue Forest. Approximately 12,000 sq. ft.; $3,900. Exclusive with STANLEY R. ROWLAND CO., INC., FA. 3333.

ACREAGE, SALE 75

MARYLAND

TWO-THIRDS ACRE, Greenwood, at Lanham Park; 80-ft. front, 360 ft. deep; city water; just off Defense Highway; $800. Terms if desired. T. F. Halley, HYattsville 0107.

VIRGINIA

$10 DOWN, $10 per mo. ½ acre. $695. Immed. poss. 25 min. to D. C. over Shirley hwy. Owner, TE. 5188.

DOGS, PETS, KENNELS 76

COCKER PUPS—"Bred for quality." AKC; impressive pedigs. OV. 2730.

COCKER SPANIELS, 10 weeks; black; AKC. WA. 0962.

COLLIE, A.K.C. reg.; sable and white. OW. 3059.

COLLIES, SHELTIES—Puppies and grown dogs. BEECH TREE FARM, Annandale rd. Falls Church 0261.

FRENCH POODLE puppies, 2 mos., standard, black, champion lineage; AKC; $50 up. LO. 3-8628.

SALE MISCELLANEOUS 78

ABRAHAMS PAWNBROKER offers at tremendous savings, Out-of-Pawn Diamonds, other Jewelry and Silverware. For instance, Man's 21-jewel Bulova Wrist Watch, 1 yr. guarantee. $22. For real values, buy from a bona fide Pawnbroker.
LOUIS ABRAHAMS
The only Pawnbroker on a Washington Thoroughfare.
3225 R. I. Ave. N.E.
WA. 3498 AP. 3600

ADDING MACHINES AND TYPEWRITERS, all makes; new and used. Pay for them like rent; $10 per month. Buy now for Christmas. CENTRAL, 2019 14th st. nw., HU. 5121.

ANT, roach killer; amazing Johnson's No-Roach. Effect. for mos.; 89c to $2.98. Hecht's, Lansburgh's, Kann's.

ANTIQUE—Pair, Victorian Stafford sheared, pugged dogs. JE. 3-8085.

ANTIQUE SOFA—Victorian, medium sized, plum colored uphol., simple fruit carved top back, comfortable; good cond.; springs recently retied. $135. OL. 7473 after 9 a. m.

BABY CARRIAGE with mattress and storm shield; 2 months old; $30. AD. 7294.

BABY CARRIAGE, Hedstrom, with mattress, almost new, $20. TW. 1632 eves.

BABY CRIB—New, still in carton, $20. TA. 0879. 9:30 to 1. Will deliver.

BEAUTY EQUIPMENT — Dryers, perm. mach., chairs, etc. ST. 5178 or EX. 7640.

BED—Roll-away, new, never used; $35. DU. 4364.

BED LEGS
Convert your coil or box springs into Hollywood beds. We install. Call SLigo 9594.

BEDROOM SUITE, solid maple; chest, bureau, double bed, spg. and mattr., $100. FR. 4742.

BEDS—Serta, Deep Sleep; Hollywood dble. bed; new cost $100, $68; rattan, 3-pc. set, $35. HO. 3147.

BICYCLES—$25
Georgetown Bicycle Store. DE. 1450

BRICK
500,000 good used brick, call us where brick can be seen; we also deliver. ACE WRECKING & BUILDING MATERIAL CO. 4002 Minn. ave. ne. at Benning rd. LU. 4-0500.

CASH REGISTER; rings up to $2.99; good cond.; $55. LA. 6-9778.

CHAIRS — Twin, tufted backs with covers; fine condition; $50. RA. 8268.

CHESTS (2), mahog., new, handsome, $50 ea. at sacrif. OW. 1137.

CHRISTMAS TREES—3000 for sale. Will sell in lots of 100 or all. Fred R. Sechler, 2834 Cochran ave., Williamsport 37, Pa. Phone 2-4853.

CLARINET—Buffet B flat, new condition. $175. OV. 3472.

COAT, black, size 16. Persian lamb trim. Excellent Cond. $40. DE. 6696.

COATS—Chesterfield, red, $25; spg., green plaid, $20; prac. new. WI. 0876.

DESK, English antique mahogany, $225; fine quality maple bed, tall chest, comfortable chair, $125. HO. 2751.

DIAMOND ring, engagement, beaut.; appraised $90; sell $75. CO. 0709.

DIAMONDS—Lady's sol., ¾-ct., set in y.g., $175; lady's plat., fine color, sol., ⅞-ct., $225; lady's sol., 1-ct., $250; lady's sol., perfect, 1¼-ct., $350; lady's perfect sol., 1¾-ct., $600. All prices include mountings. Trades accepted. Livingston & Co., 1423 H st. nw. ME. 3440.

DINING room suite, mhg., 10 pc. Upho. chrs., exc. cond. $495. GE. 2758

DINING SET, mah., Duncan Phyfe; ext. leaf, 6 chairs, $75. OW. 4712.

DINING-ROOM SET, table, 6 chairs, walnut, $60. FA. 1550.

DINING RM. SET, Italian walnut, 10-pc.; beautiful; sickness. TA. 4826.

DINING ROOM SUITE, 10-pc. mahogany; 2 gas stoves; excellent condition. 1911 S st. nw. MI. 6957.

DINING ROOM SUITE—Walnut, 10-pc. Priced cheap for quick sale. LI. 3-0392.

DINING-ROOM SUITE, walnut, 9 pieces, $75. MI. 6125.

DINING ROOM SUITE, 8-pc.; light oak; good cond.; $45. GL. 5566.

DINING RM. SUITE, 8-pc. oak; good condition; $45. WO. 9472.

DISH WASHER, Lake State, Dishamatic, like new, $125. JU. 7-7769.

ELECTRIC EQUIPMENT
Contractors' attention: 8 fluorescent fixtures, cable, connectors, boxes, bulbs, ballasts, brass and bakelite fittings, wall plates, fuses, chimes, etc. Make offer. OL. 0073.

F-E-N-C-E
Chain-link, all posts set in cement. Safety Fence Co. Call LU. 4-4370 or LU. 4-4371 anytime.

SALE MISCELLANEOUS 78

FENCES—Chain, link, oak, cedar. Lowest prices, free esti. HI. 7590.

FILING CABINETS—Govt. surplus. Letter, legal and card sizes. Steel and wood.
H. BAUM & SON, 616 E St. N.W.

FORT LINCOLN Mausoleum companion crypts; exc. loc. at subst. reduction; owners leaving. SLigo 6344.

FREEZER, G. E., brand new, 8 cu. ft. Cost $319; will sac. $285. WI. 5825.

FRIGIDAIRE—11 cu. ft., all porcelain, like new; $175. GE. 8901.

FLR. lamps (2), Chinese teakwood, carv., prewar, $50 ea. WO. 2959, eves.

FUR COAT—Beautiful letout muskrat; sz. 16; $125. LI. 3-5422.

FUR COAT, Hudson. Sz. 36-38. Excel. cond. $125. JE. 3-9517.

FUR COAT—Northern back minkdyed muskrat; size 12; ⅞ length; perf. cond.; $80. RA. 4089 after 6.

FUR COATS—Top quality, custom made. Size 14-16-18. Black Persian lamb, knee length, $475; South American Chinchilla, 7/9 length, $2500; Somaliland leopard cape, ⅞ length, $425. All excellent cond. CH. 9636, 8 to 10 morns.

FUR JACKET—China wolf, black, size 16. exc. cond., $40. HI. 7909.

FURNITURE—Refrigerator, 7 cu. ft., dble. bed, studio couch, rug, 9x12, good cond., reasonable. VI. 8115, 3930 Burns pl. se.

FURNITURE—Single bed complete, small dresser, din. rm. furn., good cond. LA. 6-5670. 1239 Perry ne.

FURNITURE NEW AND USED
EVERYTHING FOR THE HOME
Specials this month on pianos, bedroom, living room, dining room and many odd pieces at
SMITH'S TRANSFER & STORAGE
1258 Wisconsin Ave. N.W., NO. 3204
1920 Bladensburg Rd. N.E., AT. 4880
2601 Wilson Blvd., Arl., JA. 2-1116
and 1313 U St. N.W.
DON'T MAKE A MOVE WITHOUT CALLING SMITH'S
NO. 3343.

FURNITURE—Pan American gas stove, like new, apt. size, 4-burner. oven, $75; Kelvinator refrig. (6 ft.), $35; girl's 26-in. bicycle, $25; antique walnut roll-top secretary, $100. LO. 5-0553.

FURNITURE
PICTURES! PICTURES
of all descriptions. Brand new supply. See MILLER & WRENN, "Arlington's Smartest Furniture Store," 2219 N. Pershing dr., Arl. OV. 4343.

FURN.—Dresser, rugs, studio couch, misc. 124 G st. nw.

FURN.—Gray velvet sec. sofa, slipcovers, good cond.; pr. crystal lamps perf. Most reas. offer. GE. 8835.

FURNITURE—2 wardrobes painted; tables (mahog. buffet and 2 liv. rm.), 1 lounge chair, china and glassware; also gas range, white enamel, 4-burner, table top, $30; Kelvinator refrig., $15. Call MI. 1977.

FURN. — Modern, overstuffed divan and matching chair; good cond.; reas. RE. 0645, ext. 408, after 6 p.m.

FURN.—Davenport and chair, $30; chest of drawers, $8; buffet, $10; bed and sprgs., $10; chifferobe, $10; dining table, $10. RA. 7820.

GAS RANGE—White enamel, 4 burner; new cond.; $50. EM. 7179.

GAS RANGE—Enamel, good cond., $35. Player piano, upright, $100. OR. 5514.

GAS RANGE, 38-in., oven control, large storage space. $25. EM. 2793.

GAS RANGES, all sizes, new, used; credit; installation. PEERLESS SALES, 2237 Ga. ave. nw. DE. 5670.

HEATERS AND STOVES
New, used; gas, oil, coal, wood, elec. ACME STOVE, 1011 7th. NA. 8952.

HEATERS—All kinds. New & used. Our prices are lowest. L. C. FURNITURE & STOVE CO., 1353 H st. ne.

LIONEL O gauge electric train with extras; excel. cond.; cost $150, selling for $100. JO. 8-8266.

LIVING room set, 3-piece, practically new. Sacrifice, $150. CO. 9128.

LIVING ROOM SUITE, sofa and chair; wine mohair; $50. FR. 3082.

LUMBER
Large supply of all sizes of framing lumber, oak and maple flooring; all 3-inch lumber sold for the price of 2-inch. ACE WRECKING & BUILDING MATERIAL CO., 4002 Minn. Ave. NE. at Benning Rd. LU. 4-0500.

LUMBER—6-inch oak fencing, 8-ft. and 16-ft., or will sell to specifications. WI. 2217 after 6 p. m.

LUMBER—Chestnut, rough cut or finished, wormy or clear. CH. 7252.

MASSAGER—Electric roller chair, perfect condition, $50; brass wood box, $10. DE. 8651.

PHYSICIAN'S examination table, A-1 cond., $10. 2030 S. Glebe rd., Arlington.

PIANO—Steinway, square grand, perfect cond., $700. MI. 9027.

PIANO—Square Grand, cheap; $75. Phone OV. 3009.

PIANOS—Knabe, Steinway, Lester and other famous-make factory-reconditioned pianos at great savings. Convenient terms. Liberal allowance for trade-ins. KITT'S, 1330 G st. nw.

PIANOS for rent at low rates. Rent now and receive a credit if you buy later. Also over 100 new and used pianos for sale. ST. 6300. PIANO MART, 1015 7th st. nw.

PIANOS—We have a very good selection of moderately priced instruments, any of which you can buy for $25 down, the balance payable over 3 years. A $5 deposit will hold any one of these pianos until Christmas and protect against price increases. ST. 9400. JORDAN PIANO CO., corner 13th and G nw.

PIANOS NOV. SPECIALS
Now is the time to buy, we have a large stock of new floor samples and reconditioned pianos, in grands, consoles and spinets; choice of all wood finishes; starting at $395; $25 down will deliver, balance 36 mos.
DYNAMIC STORES
1300 G St. NW. ST. 0250

PIANOS—Steinway grand, reasonably priced. Knabe, Fischer, Estey and other uprights from $75 up. Paul Golibart, in American Storage Bldg., corner entrance, 2801 Georgia ave. AD. 5928 from 9 to 5:30, evenings by appointment. We buy pianos.

POWER Mower Reo, prac. new. $80. moving. FA. 3562.

RADIO-PHONO.—Emerson, table top model, perfect, $125. HI. 7909.

REFRIGERATORS—Used; 4, 5 and 6 cu. ft. Frigidaires; guar. GL. 5078.

REFRIGERATOR, Westinghouse, 7 ft., A-1 condition, $75. TW. 1741.

REFRIGERATOR—Norge, 6-ft., in perfect condition, $50. HI. 7909.

REFRIGERATOR—6-cubic-foot Kelvinator, brand new; never been used; $150. HO. 6565, ext. 429.

REFRIGERATORS—Up to 40% disc. on all floor models; last year's models slashed. Easy terms. Open eves. until 9. ROYAL APPLIANCE CO., 1911 Nichols ave. se. LU. 4-7000.

REFRIGERATORS for rent with option to buy. New and used. Also for sale GE. $39.50. Others. DISTRICT ELECTRIC. WO. 4902.

RUGS, CHINESE—A few choice Chinese wool rugs, finest quality, just brought from Hong Kong. Reasonable prices. GE. 3962 except Sats.

SEWING MACH. — New bankrupt stock; RB rev., $69 to $89; value $169; guar. 915 10th st. nw. EX. 6844

PERSONAL LOANS 90A

Licensed Under Small Loan Laws

FASTER- LOANS AT LENDERS
A New Service Just Inaugurated Enables Us to Make Loans
FASTER THAN EVER BEFORE!
DON'T DELAY
For Faster Loans Phone Lenders Today
NOW 6 GREAT LENDERS INC OFFICES FOR YOU . . .
Phone for Any Amount Up to $300 in Virginia or $1500 in Md.

Shirlington, Va.	Hyattsville	Anacostia
2811 Randolph St.	5203 Balt. Blvd.	3101 Naylor Rd. S.E.
KIng 8-6767	UNion 9000	JO. 9-9200
Arlington-Rosslyn	Mt. Rainier	Silver Spring
Key Bridge	3310 R. I. Ave.	7904 Ga. Ave. N.W.
CHestnut 2444	DEcatur 1240	SH. 3680

SALE MISCELLANEOUS 78

SEWING MACH.—Yearly sgle.; treadles, $10 up; rebuilt port., $24.50 up; Singer, White; big discounts on new machines; we repair; open eves. N.E. Sew. Mach., 1216 H ne. TR. 6841.

STOKER—Whiting; complete; excellent running condition; $75. DU. 7709.

STOVE, kerosene, 2-burner heating type, $12; 2 new tires, 700x15, $30. OT. 8267.

TELEVISION, Philco, 10-in., perf. cond., $95. DISTRICT ELECTRIC. 5023 Wisc. ave. WO. 4902.

TELEVISION SETS—Up to 40% disc. on 2 year service on all models. Last year's models slashed. Many floor samples and demonstrators. Free home demonstration. Easy terms. Open eves. until 9. ROYAL APPLIANCE CO., 1911 NICHOLS AVE. S.E., LU. 4-7000.

TELEVISION, new 1951 models. Discounts to cash buyers. Paramount Co., 2150 Georgia ave. nw. HU. 4800.

TIRES—Sacrifice, 4, with tubes, Lee de luxe, 700x16, in factory wrappers, $110. OV. 0244.

TRAIN, elec., Lionel, freight and passenger cars, on large board with or without lighted village. WA. 5874.

TYPEWRITER—Royal Portable; $25. OR. 7159.

VACUUM cleaners, recond., guar. Hoover, $29.50; Eureka, $34.50. DISTRICT ELECTRIC, WO. 4902.

VENDING MACHINE—Sell or trade; have 20. Apt. 303, 314 Briland st., Alex., Va., Shirley Duke Apts.

WASHING MACH., Firestone, with clock, almost new, $60. TW. 1741.

WASHING MACHINE, Maytag, good condition. JA. 4-0017.

WASHING MACHINES—40% disc. on all floor models; last year's models slashed. Easy terms. Open eves. till 9. ROYAL APPLIANCE CO., 1911 Nichols ave. se. LU. 4-7000.

WEBSTER wire recorder, almost new; $100. Call DE. 8275.

WRIST WATCH, man's, Swiss, Tudor (Rolex), oyster auto., never been used, $80. Call Haymarket 41-F-03.

2 SPRINGS AND MATTRESSES, twin size, $20. TA. 7231.

MISCELLANEOUS WANTED 79

ABRAHAMS PAWNBROKER pays highest prices for Old Jewelry and Silver. 3225 R. I. ave. ne.

AM INTERESTED in buying silverware, any condition; jewelry, bric-a-brac, china, glassware antiques.
DORA KRUPSAW MILESTONE
THE-HOUSE-OF-GIFTS
1438 Wis. Ave. N.W. NO. 0300.

ANTIQUE JEWELRY—Silver, diamonds, dental, gold, gold watches. Cash. SCHILLERS, E st. at 9th nw.

BOOKS—Bought. All kinds, any quantity, and removed at our expense. ALBION BOOK SHOP, 1768 Penn. ave. nw. ST. 6698.

CAMERAS—All types; movie equipment; all accessories bought at highest prices. Brenner Photo Co., 933 Pa. ave. nw. Free parking. RE. 2434.

CASH FOR PIANOS
PAUL GOLIBART. AD. 5928.

CRUTCHES — Wanted, aluminum. Adjustable type. Reas. price. DU. 3669.

FURNITURE—Highest cash prices; entire household or large portion. Call MR. KING any time. UN. 1587.

FURNITURE wanted at once; good-quality furniture and household effects. Entire home or odd pieces. Call Mr. Gray, NA. 2679.

FURN. Highest prices for ent. household. cont. S.E. Furn. Exch., AT. 0585.

GOLD OR PLATINUM JEWELRY silverware and gold teeth; any condition. We pay cash. A. KAHN, INC., 58 years at 935 F st. nw.

LIVING ROOM compl. with occasional pieces, etc., and dining rm. with buffet or China or dinette. Cash. JO. 2-4117.

NEWSPAPERS, iron, metal, batteries and rags, highest prices.
D. C. WASTE PAPER CO.
711 Kenilworth Ave. N.E.

Pianos Wanted for $ $ $
COLONIAL PIANO CO., NA. 4870.

PIANOS—HIGHEST CASH PRICES PAID FOR USED SPINETS, CONSOLES, AND GRANDS. CALL MR. BALDI AT ST. 0250 WEEKDAYS. SUNDAYS SLIGO 8263.

SAW—Used Shopsmith or 8-inch circ. saw. Call OV. 3377 aft. 6 p. m.

Scrap Iron, Scrap Metals
Auto batteries, house rags; highest prices paid. If you cannot deliver your accumulation, please phone us.
ACE JUNK CO.
2220 Georgia Ave. N.W. AD. 5457

SILVER, antique or ordinary; any condition. THE SILVER SHOP, 1631 Wisc. ave. nw., NO. 1497.

WE BUY & SELL
Musical insts., all firearms, engineering insts., old gold, silver, diamonds, binocs., cameras, trunks, etc.
MAX ZWEIG SONS
937 D ST. N.W. ME. 9113. ME. 8345
WILL PICK UP AT YOUR HOME

COAL, FUEL OIL, WOOD 80

BUILDING MATERIALS of all kinds; wood, $14.50 per cord; fuel, oil and coal. RE. 7632.

BOATS PARTS, SERVICE 81

SAILBOAT—Snipe class, 15½x5 ft., mahogany planking, st. st. rig., $290. EX. 6300, ext. 2735, Mr. Sydenstricker.

FARM AND GARDEN 82

BULLDOZER—Hour or contract; grading, roads, driveways, parking lots, land clearing. JO. 3-4912.

CONSTRUCTION EQUIPM'T 84

FOR SALE—1 model 106 W. W. Crane, serial no. 3418; 55-ft. boom with fair leads for drag line; good cond. Also, 1 International TD-14 tractor, serial no. TDF 8015-T-4; new Bucyrus-Erie bulldozer blade; tractor rebuilt last mo. TO. 6335.

MOTORCYCLES 86

MOTOR SCOOTER—1948; new motor, buddy seat, windshield; reas. OW. 5629.

TRAILERS, SALE 87

DE LUXE '49 Spartan Royal Mansion, 33 ft.; excel. cond. JO. 2-7415.

HOUSE TRAILERS
NEW AND USED
American Trailer Co., Inc. WO. 3231
4030 Wisconsin Ave. NW.

AUTO PAINTING 92

GUARANTEED PAINT JOB. $49.50.
SAFFORD-CHANDLER
629 H St. N.E. AT. 4600

BUSES FOR SALE 95A

FORD—1944 bus; formerly owned by private school; ideal for private clubs, organization, etc.; has been reconditioned and ready to go. Priced $795.
Chevy Chase Motor Co.
7725 Wisconsin Ave. N.W. OL. 6100

PERSONAL LOANS 90A

Licensed Under Small Loan Laws

IF YOU NEED $100 MORE OR LESS
Just Phone—It Will Be Ready Whenever You Stop In
AMERICAN FINANCE CO.
3308 Rhode Island Ave. MI. 6510
1210 Lee Hwy., Rosslyn OW. 8510
7932 Georgia Ave. N.W. JU. 7-7200
807 King St., Alex., Va. OV. 0130

AUTO PARTS—SERVICE 91

OLDS SALES AND SERVICE
POHANKA SERVICE, INC.
1126 20th St. NW. EX. 8300.

PAUL BROS., OLDSMOBILE
Sales Service. Used Cars.
5520 Wisc. Ave. WO. 2161.

AUTO RADIOS
Philco Motorola
Sales • Service •
• Easy Monthly Payments
• Installation on all make cars
• Aerial replacements a specialty
HERSON AUTO AND APPLIANCE CO.
714 'O' ST. N.W. DE. 4700

AUTOMOBILES WANTED 96

LOST
$100 by a certain man in Arlington who sold his car to a neighbor without first getting an offer from
ARLINGTON MOTOR CO.
(1 block south of Key Bridge)
1917 North Moore St. OW. 8787.

WANTED! CLEAN USED CARS
PARKWAY MOTORS
3051 M ST. N.W. MI. 0185

Autos for Southern Trade
'36 to '49—Spot Cash
Prestwood, 506 Ga. Ave. GE. 9844

WANTED—Cars for Southern dealer in town this week.
KIRK MOTOR CO.
4000 Georgia Ave. N.W. TA. 4800.

AUTOMOBILES, SALES 97

AUSTIN—1950 4-door: new car guarantee; easy terms; we finance you; liberal trade in Only $1295. MANHATTAN AUTO & RADIO CO. Authorized Austin Dealer. Both sides 7th at R sts. nw. NO. 7557.

AUSTIN—4-door; brand new; only $513 down; immediate delivery; all financing by us on easiest terms; good trade; completely equipped; $1539. Manhattan Auto & Radio Co. Authorized Austin Sales. Service. Parts. Both sides of 7th st. at R nw. NO. 7557.

AUSTIN—1950 4-door, $1295. Lowest finance charge in America. JACK PRY, Austin Service and Sales, 14th and P Sts. N.W.

AUSTIN—1948 2-door; excellent condition throughout; we finance you. Easiest terms. Best trade. Only $795. Manhattan Auto and Radio Co. Authorized Austin dealer. Both sides of 7th at R sts. nw NO. 7557.

BUICK—1949—$1,995
Super Convertible; radio and heater; fully equipped. Clean; $665 down, 15 months to pay.
EMERSON & ORME
Buick, established 1910.
1139 17th St. at 17th & M Sts. N.W.
Just drive in our lot or call DI. 1162

BUICK—'47 sedan; excellent black finish; radio and heater; good black tires; $1095. CCC guarantee.
Capitol Cadillac Olds Co.
1222 22d St. N.W. ST. 2600

BUICK—1947—$1,045
Sedan, black. Fully equipped, excellent condition. $349 down, 15 months to pay.
EMERSON & ORME
Buick, established 1910.
1139 17th St. at 17th & M Sts. N.W.
Just drive in our lot or call DI. 1162.

BUICK, 1950; special dynaflo; r. and h.; white wall tires; undercoat; almost new; $2285. OR. 7651.

BUICK—1950—$1,895
Special sedan. Dynaflow. Dark green. Radio and heater. $632 down. 15 months to pay.
EMERSON & ORME
Buick, established 1910.
1139 17th St. at 17th & M Sts. N.W.
Just drive in our lot or call DI. 1162.

BUICK—'47 2-door sedan; excellent black finish; radio and heater; $945. CCC guarantee.
Capitol Cadillac Olds Co.
1222 22d St. N.W. ST. 2600

BUICK—1946—$945
Sedan, black, fully equipped. Very clean. $315 down, 15 months to pay.
EMERSON & ORME
Buick, established 1910.
1139 17th St. at 17th & M Sts. N.W.
Just drive in our lot or call DI. 1162.

BUICK—1948—$1,245
Sedan, dark gray; fully equipped; clean; $415 down, 15 months to pay.
EMERSON & ORME
Buick, established 1910.
1139 17th St. at 17th & M Sts. N.W.
Just drive in our lot or call DI. 1162.

CADILLAC—'47 (61) sedan; excellent maroon finish; radio and heater; Hydra-matic drive; good tires; $1495. CCC guarantee.
Capitol Cadillac Olds Co.
1222 22d St. N.W. ST. 2600

CADILLAC—'46 (62); sedan; black finish; radio and heater; Hydra-matic drive; excellent white tires; $1345. CCC guarantee.
Capitol Cadillac Olds Co.
1222 22d St. N.W. ST. 2600

CADILLAC—'49 (61); 5-passenger coupe; beautiful black finish; radio and heater; Hydra-matic drive; excellent white tires; $2695. CCC guarantee.
Capitol Cadillac Olds Co.
1222 22d St. N.W. ST. 2600

CADILLAC — '47 (62); convertible coupe; radio and heater; Hydra-matic drive; white tires; $1595. CCC guarantee.
Capitol Cadillac Olds Co.
1222 22d St. N.W. ST. 2600

CADILLAC—'47 (62); club coupe; excellent blue finish; radio and heater; Hydra-matic drive; black tires; $1495. CCC guarantee.
Capitol Cadillac Olds Co.
1222 22d St. N.W. ST. 2600

CHEVROLET—'49 Sedan Delivery, 10,000 miles. Very clean inside and out. Heater and defroster. Special price 2 days, only $1,045. We also have several pickups and paneled body trucks worthy of your inspection.
Chevy Chase Motors Co.
7725 Wisconsin Ave. OL. 6100.
"CUSTOMERS SATISFACTION OUR FIRST CONSIDERATION"

CHEVROLET—1949—$1395
Fleetmaster club coupe. Light gray; radio and heater; $465 down, 15 months to pay.
EMERSON & ORME
Buick, established 1910
1139 17th St., at 17th & M Sts. NW.
Just drive in our lot or call DI. 1162.

CHEVROLET, 1949 convertible, exc. condition; 12,000 miles; one owner; $1,395 OR. 7772.

CHEVROLET—1947—$945
Fleetline sedan. Fully equipped. grey; $315 down, 15 months to pay.
EMERSON & ORME
Buick, established 1910.
1139 17th St. at 17th & M Sts. N.W.
Just drive in our lot or call DI. 1162.

CHEVROLET—'47 Fleetmaster, 2-dr. black, radio, heater; $1100. KI. 8-9551 after 5 p. m.

CHEVROLET — 1947, 2-door sedan, radio, heater, defroster; original owner; $950. UN 8048.

CHEV.—'50; Styleline; 4-door; clean; sacr. $1490. OV. 0897.

CHEVROLET—1950 2-dr. sedan, Fleetline. OW. 1449 after 6 p. m.

CHEVROLETS—Plenty of '46, '47, '48, '49 models. Big price reductions. STOHLMAN CHEVROLET, INC. 33d and M Sts. N.W. MI. 1646.

CHEVROLET—1947 club cpe. Radio and heater; two-tone blue; $895, terms.
TOWN & COUNTRY MOTORS.
5336 Wisconsin. OR. 0100. eves.'til 10.

CHEVROLET—'48 Fleetmaster club coupe; shiny black finish; radio, heater, $1065.
AKERS OLDS.-CADILLAC CO.
Fairlington Shopping Center
Alexandria, Va. OV. 0350

CHRYSLER—'46 Windsor Club coupe; an unusually nice car; has heater; custom seat covers and is warranted. $865.
AKERS OLDS.-CADILLAC CO.
Fairlington Shopping Center
Alexandria, Va. OV. 0350

CROSLEYS, 1951; new models just arrived; $995 delivered. JACK PRY, 14th and P sts. nw.

CROSLEY—'47 two-door, low mileage; excel. cond.; $295. WI. 8043.

DE SOTO, 1947 de luxe 4-dr. Fully equipped; 22,000 miles; guaranteed. Only $895. CALVERT MOTORS, INC., 2611 Lee Hwy., Arl., Va. OW. 7166.

DODGE—1947—$1,045
Club coupe. Fully equipped. Dark green. $349 down, 15 months to pay.
EMERSON & ORME
Buick, established 1910.
1139 17th St. at 17th & M Sts. N.W.
Just drive in our lot or call DI. 1162.

DODGE—'47 custom 4-door sedan; dark maroon, clean, privately owned car, mechanically right everyway. $950. Owner will finance. SLigo 1977.

DODGE—'38 4-door sedan from private owner; good tires, radio, heater; $250 or best reas. offer. HO. 4743.

FORD—'50 Custom "8" De Luxe 2-dr.; overdrive, r. and h., other extras; must sell immed. Will sacrifice for over $500 below orig. cost. Orig. owner. JA. 2-6520.

FORD — Club coupe; r., h., seat covers. Looks and runs like new, $1195. Alexandria Nash Corp., 1709 Mt. Vernon ave., Alexandria 2330; eves. 'til 9; Sun., 12 to 5.

FORD—'49 Custom "8" 2-door sedan, r. h.; green. The buy of the week, $1095. 30-day guarantee.
Mayflower Motors, Inc.
1125 15th St. N.W. RE. 4232

AUTOMOBILES, SALES 97

FORD—1947 coupe. R. and h.; $995. DU. 9071 after 7 p. m.

FORD—1949—$1,195
Club coupe custom "8"; black. Very clean; $399 down, 15 months to pay.
EMERSON & ORME
Buick. Established 1910
1139 17th St., at 17th & M Sts. NW.

FORD—1939; V-8 coupe; $170 or best offer. OL. 7888.

FORD—'47 maroon convertible; excellent condition; radio, heater. $865.
AKERS OLDS.-CADILLAC CO.
Fairlington Shopping Center
Alexandria, Va. OV. 0350

JAGUAR—'48, 3½ liter, immac. condition; 1 owner; cost $4700; $2300. HO. 3147.

JEEP—'48 4-wheel drive. Good tires, motor reconditioned, low mileage, $735. Hunter Motors, OV. 1439.

KAISER—1948 4-door. Radio and heater; $750, terms; bargain.
TOWN & COUNTRY MOTORS.
5336 Wisconsin. OR. 0100, eves.'til 10.

KAISER—1950 sedan, $1875, company official car. Low mileage. Lowest finance charge in America. Jack Pry, 16th and Penn. ave. se.

KAISER—1949 4-door. radio and heater; $1,095; terms.
TOWN & COUNTRY MOTORS.
5336 Wisconsin. OR. 0100. eves.'til 10.

LINCOLN—'49 Cosmopolitan 4-door. Fully equipped, including overdrive. Low mileage. Black. This is an exceptionally nice car. Don't miss it at $1795. 30-day guarantee.
Mayflower Motors, Inc.
1125 15th St. N.W. RE. 4232

LINCOLN ZEPHYR—1941 V-12 5-pass. coupe; black; exc. trans.; $195 or best offer. Call LI. 6-9196.

LINCOLN—'50 Cosmo. 4-door. Gray. Hydra-Matic, radio, heater, w. s. w. Exceptional buy at $2695. 30-day guarantee.
Mayflower Motors, Inc.
1125 15th St. N.W. RE. 4232

MERCURY—'49, 2-door, r., h., overdrive; 1-owner; low mileage; $1395. 30-day guarantee.
Mayflower Motors, Inc.
1125 15th St. N.W. RE. 4232

MERCURY—'49 Sport sedan; green finish; radio and heater; overdrive; seat covers; good tires; $1395. CCC guarantee.
Capitol Cadillac Olds Co.
1222 22d St. N.W. ST. 2600

MERCURY—'50 4-door. Blue, r., h., 2700 actual miles, $1895; 30-day guarantee.
Mayflower Motors, Inc.
1125 15th St. N.W. RE. 4232

NASH '50—Ambassador 4-door sedan equipped with hydra-matic drive, foam rubber cushion, heater, defroster, air conditioning unit, radio with front and rear speakers, wheel clock, split seat arrangement that makes into a bed; also airplane type reclining right front seat, extra safety bumper guards, gas door guard, hood ornament, curb alarm, etc, and plastic seat covers. This car is only 3½ months old and properly broken in. It is in perfect condition, and show room appearance. Unforseen personal circumstances reason for selling. Price $2225. A sacrifice over $400 from purchase price. Private owner. CH. 4809.

NASH—1939 coupe, $275. Priced for quick sale; good cond. JA. 2-9128.

NASH—'50 custom 4-door Airflyte sedan. Twin beds, r., h., tailored plastic seat covers, w.s.w., directional signals. Looks and runs like new. Written guar., $1845. Alexandria Nash Corp., 1705 Mt. Vernon ave. Alexandria 2330; eves. 'til 9; Sunday, 12 to 5.

NASH—1946—$645
Series "600" sedan; fine condition; $215 down, 15 months to pay.
EMERSON & ORME
Buick. Established 1910
1139 17th St., at 17th & M Sts. NW.
Just drive in our lot, or call DI. 1162

OLDSMOBILE—1941; Hydra-Matic; 2-dr.; needs paint; good transportation; $175. Call JO. 2-4780.

OLDSMOBILE—1947—$995
Convertible; light tan body with black top; $332 down, 15 months to pay.
EMERSON & ORME
Buick. Established 1910
1139 17th St., at 17th & M Sts. NW.
Just drive in our lot, or call DI. 1162

OLDS—'36; exceptional cond.; pvt. owner; must sell; $175. OL. 9183.

OLDSMOBILE—1948—$1,195
Convertible; fully equipped; clean; $399 down 15 months to pay.
EMERSON & ORME
Buick. Established 1910
1139 17th St., at 17th & M Sts. NW.
Just drive in our lot, or call DI. 1162

OLDS—'41 "76" 4-door; 1-owner car, with original black finish; reas.
POHANKA SERVICE, INC.
1140 20th St. N.W. EX. 8307

OLDSMOBILE—1948—$1195
"76" club sedan, immaculate, fully equipped. $399 down, 15 months to pay.
EMERSON & ORME
Buick, established 1910
1139 17th St. at 17th & M Sts. NW.
Just drive in our lot or call DI. 1162

OLDSMOBILE—'49 De Luxe 4-door; 2-tone finish; 2-tone interior; has w.w. tires; heater and radio with rear speaker. $1645.
AKERS OLDS.-CADILLAC CO.
Fairlington Shopping Center
Alexandria, Va. OV. 0350

OLDS—'50, Holiday coupe "88"; r. & h. etc.; approx. 500 mi.; Naval officer ordered overseas; can arrange financing Annapolis 8-1220.

OLDSMOBILE—1949 4-door de luxe "88." Fully equipped. Crest blue finish. Cash, trade or terms; $1,795.
POHANKA SERVICE, INC.
1140 20th St. N.W. EX. 8307

OLDSMOBILE—'49 De Luxe; 4-door; clean and new looking; has r., h., Hydramatic and other extras. $1795.
AKERS OLDS.-CADILLAC CO.
Fairlington Shopping Center
Alexandria, Va. OV. 0350

OLDSMOBILE, 1946 "78" 4-dr. Hydramatic, heater, very clean. Guaranteed. Only $845. CALVERT MOTORS, INC., 2611 Lee Hwy., Arl., Va. OW. 7166.

OLDS—'50 "98" club sedan; ivy green finish, fully equipped, very low mileage; $2395.
POHANKA SERVICE, INC.
1140 20th St. N.W. EX. 8307

OLDSMOBILE, '41—"66," 4-door sedan, radio, heater;; clean, perf. cond. Priv. owner.; $450. EM. 8630.
97

PACKARD—'48 Cus. sedan; beautiful alder green finish; radio and heater; excellent white tires; $1395. CCC guarantee.
Capitol Cadillac Olds Co.
1222 22d St. N.W. ST. 2600

PACKARD, 1948 de luxe 4-dr. Radio, heater, w.w. tires, 16,000 miles guaranteed. Only $1350. CALVERT MOTORS, INC., 2611 Lee Hwy., Arl., Va. OW. 7166.

PLYMOUTH—'49 Suburban; equip., r., h.; very low mileage; this car is exceptionally clean; $1495; 30-day guarantee.
Mayflower Motors, Inc.
1125 15th St. N.W. RE. 4232

PLYMOUTH—1947 2-dr. Very clean; $895, terms. Attractive green finish.
TOWN & COUNTRY MOTORS
5336 Wisconsin. OR. 0100, eves.'til 10.

PLYMOUTH—'49 maroon 4-dr.; r., h., seat covers. Looks and runs like new. Written guar., $1395. Alexandria Nash Corp., 1705 Mt. Vernon ave., Alexandria 2330; eves. 'til 9; Sunday, 12 to 5.

PLYMOUTH, 1946 Club coupe, only $895. WINCHESTER, INC., 2804 Jeff. Davis Hwy., Arl., on Rt. 1, OT. 7177.

PONTIAC — '49 "8" Hydramatic Streamliner 4-door; beautiful blue, lake blue; fully equipped, radio, heater, directional, sig. S. C.; low mileage; $1745.
ARCADE PONTIAC
1437 Irving St. N.W., AD. 8500

PONTIAC—'49; dark green; 4-door; here is an unusual one-owner low mileage car. $1595.
AKERS OLDS.-CADILLAC CO.
Fairlington Shopping Center
Alexandria, Va. OV. 0350

PONTIAC—1948 Streamliner Coupe "8" Synchromesh.; black finish; radio, heater, seat covers; excellent condition. A one-owner car. Priced right for quick sale, $1,295.
ARCADE PONTIAC
1437 Irving St. N.W. AD. 8500.

PONTIAC—'49 deluxe (8); convertible coupe; excellent grey finish; black top; radio and heater; Hydramatic drive; seat covers; $1795. CCC guarantee.
Capitol Cadillac Olds Co.
1222 22d St. N.W. ST. 2600

PONTIAC — '48 Streamliner sedan coupe; "8" Hydramatic; low mileage; excellent condition; radio and heater; $1350.
ARCADE PONTIAC
1437 Irving St. N.W., AD. 8500

PONTIAC—1947—$995
Sedanette, black; fully equipped; $332 down, 15 months to pay.
EMERSON & ORME
Buick. Established 1910
17th, at M St. NW.
Just drive in our lot, or call DI. 1162

PONTIAC — '48 Streamliner "8" 4-door; gray, fully equipped, Hydra-Matic, r., h., backup lights, etc. Low mileage. Very good condition. $1295. 30-day guarantee.
Mayflower Motors, Inc.
1125 15th St. N.W. RE. 4232

PONTIAC—1948—$1,145
Sedan. Hydra-Matic drive. Very clean; $382 down, 15 months to pay.
EMERSON & ORME
Buick. Established 1910
1139 17th St., at 17th & M Sts. NW.
Just drive in our lot, or call DI. 1162

AUTOMOBILES, SALES 97

PONTIAC—1950 Streamliner; 13,000 miles; fully equipped; best offer. KI. 8-9677, after 7 p. m.

RENAULT—1949, exceptionally fine condition. $495, low mileage.
HUNTER MOTORS
901 Prince St., Alex., OV. 1439

STUDEBAKER—1948—$1295
Commander club coupe. Fully equipped; very clean, $432 down, 15 months to pay.
EMERSON & ORME
Buick, established 1910
1139 17th St., at 17th & M Sts. NW.
Just drive in our lot or call DI. 1162.

STUDEBAKER—'50 Champion, regal deluxe sedan, 4-dr.; r. & h., seat covers. Looks and runs like new; $1650 or best offer. Going overseas. Call WO. 8532.

WILLYS, 1948 Station Wagon; radio, heater, overdrive. Guaranteed. Only $895. CALVERT MOTORS, INC., 2611 Lee Hwy., Arl., Va. OW. 7166.

"Pontiac Means McKee"
McKEE PONTIAC
1828 L St. N.W. ST. 7100.

'46 PONTIAC "6"
4-door, radio and heater, 2-tone green finish, very clean throughout.
TODAY'S SPECIAL AT $795
Only $265 down. Written guarantee. Open evenings till 9.
COAST-IN PONTIAC CO.
427 Florida Ave. N.E. AT. 7200

Completely Hand Operated
If you are a handicapped person you can get this completely hand operated 1947 Oldsmobile—for only $1095 NOW. Tires and paint are good and car is in splendid mechanical condition.
Olmstead Motor Co.
2000 Wilson Blvd. OW. 8100

FOR THE FINEST IN USED CARS
SEE LIST BELOW

'48 CHEVROLET 4-Door Sedan ...	$1195
'47 CHEVROLET 4-Door Sedan ...	$1045
'47 CHEVROLET Fleetline Sedan ..	$1045
'46 CHEVROLET Fleetmaster Sed.	$895
'46 FORD Station Wagon ..	$895

MOST OF THESE CARS ARE FULLY EQUIPPED AND ARE ONE-OWNER CARS.
Chevy Chase Motor Co.
7725 Wisc. Ave. N.W. OL. 6100

TOM SAYS: SPECIAL! '50 CHEVROLET
CONVERTIBLE COUPE
R.&H. Puncture Proof Tubes. Driven less than 6,000 miles.
$1795
'New Car Conditioned' Silver Seal Cars
Serving the Wash. Public 26 Yrs
TOM'S AUTO SERVICE
Southeast Lot
2115 Nichols Ave.
Anacostia
LU. 4-6131

USED OK CARS USED TRUCKS

'49 Chev. Cabriolet (conv.). All extras.	$1595
'49 Chev. Styleline 4-Dr. R.&H.	$1295
'48 Olds Sedanette. Hydra.. R.&H.	$1095
'46 Ford Tudor. Excep. clean	$745
'48 Chev. ½-Ton Panel. R.&H.	$795
'41 Ford ½-Ton Panel, Clean	$375
'42 Studebaker 2-Door	$250

MANDELL CHEVROLET CO., INC.
Celebrating Our 24th Year in Anacostia
2241-45 Nichols Ave. S.E.
LU. 4-0010

HORNER'S
STANLEY H. HORNER, INC.
CORNER
Fla. Ave., 5th to 6th N.E. AT. 6464
BUICK

'48 Chevrolet Conv.	$1195
'49 Chevrolet Town Sed....	$1395
'46 Pontiac 4-Dr. "8"	$945
'48 Pontiac 4-Dr. "8" Hy..	$1245
'48 Pontiac Sed. Coupe, 2-tone Hydra.	$1395
'46 Hudson 4-Dr. Super "6"..	$745
'49 Hudson Club Coupe	$1295
'46 Nash 4-Dr.	$695
'46 Buick 4-Dr.	$945
'47 Buick 4-Dr.	$1045
'48 Buick 4-Dr.	$1345
'48 Buick Sedanett, Dyna...	$1895
'49 Buick 4-Dr. H., Dyna...	$1895
'50 Buick 4-Dr. "72" Dyna..	$2395

OPEN SUNDAY AT 10 A.M.
A Complete Selection of BUICKS and Other Makes and Models, 1950 to 1941

TOM SAYS: BEAUTIFUL CHRYSLERS
Not A Come-On But Real Buys
Cars you can depend on for this winter and many winters to come. All immaculate one-owner cars.

'49 Windsor High. 4-Dr., R.&H.	$1795
'48 New Yorker. 4-Dr., R.H., sun visor.	$1395
'48 Windsor High. 4-Dr., R.&H.	$1495
'48 Saratoga 4-Dr., R.&H.	$1350
'46 Windsor Club Coupe, R.&H.	$995

MANY MORE TO CHOOSE FROM
½ Down in cash or maybe your '41 or '42 model may be sufficient for down payment.
UP TO 15 MONTHS TO PAY.
'New Car Conditioned' Silver Seal Cars
Serving the Wash. Public 26 Yrs.
TOM'S AUTO SERVICE
Southeast Lot
2115 Nichols Ave.
Anacostia
LU. 4-6131

AUTOMOBILES, SALES 97

TOM SAYS: SPECIAL! '49 CHEVROLET
CONVERTIBLE COUPE
Radio, heater, new top.
$1695
'New Car Conditioned' Silver Seal Cars
Serving the Wash. Public 26 Yrs.
TOM'S AUTO SERVICE
4031 OLD DOMINION DR., AT LEE HWY.
Cherrydale, Va.
JA. 2-2883

SAVE $200 TO $500 ON '50 STUDEBAKERS
Company Official Cars
Champions—Commanders
Land Cruisers
New Car Guarantee
Title & Terms
McNEIL MOTORS
1118 P ST. N.W.
CO. 2153 EM. 7286

TOM SAYS: BEAUTIFUL CHRYSLERS
Not A Come-On But Real Buys
Cars you can depend on for this winter and many winters to come. All immaculate one-owner cars.

'46 New Yorker 4-Dr., R. & H.	$1145
'47 New Yorker 4-Dr., R. & H.	$1145
'47 Windsor 4-Dr., R. & H.	$1075
'47 Saratoga 4-Dr., R. & H.	$1145
'48 Royal Coupe, Heater.	$1095
'48 Windsor 4-Dr., R. & H.	$1395

MANY MORE TO CHOOSE FROM
½ Down in cash or maybe your '41 or '42 model may be sufficent for down payment.
UP TO 15 MONTHS TO PAY.
'New Car Conditioned' Silver Seal Cars
Serving the Wash. Public 26 Yrs.
TOM'S AUTO SERVICE
4031 OLD DOMINION DR., AT LEE HWY.
Cherrydale, Va.
JA. 2-2883

AUTOMOBILES, SALES 97

'46 NASH SEDAN
$232 DOWN
"600" Super, Radio, heater, seat covers, 2-tone blue finish. Tip top condition & guaranteed. Reduced
$695 FOR TODAY
TRIANGLE MOTORS
1333 R. I. Ave. N.E. CO. 0882

TOM SAYS: NOW YOUR '40 '41 CAR
is the down payment on one of our late model one-owner
'New Car Conditioned' Silver Seal Cars
Serving the Wash. Public 26 Yrs
TOM'S AUTO SERVICE
4031 OLD DOMINION DR., AT LEE HWY.
Cherrydale, Va.
JA. 2-2883

TRADED Late Model Cars

'50 Chrysler Windsor Convertible Coupe. Driven less than 5000 miles. R.&H. Like new in every detail	$2995
'50 Hudson Pacemaker. 2-Door Sedan. Seat covers and heater. An A-1 automobile	$1595
'49 Chrysler Windsor 4-Dr. Sedan. Equipped with every extra in the catalog. Driven only 8,000 miles	$2295
'49 Chrysler Windsor Convertible Coupe. Cream with a black top. R.&H. Excellent condition	$2345
'47 Chrysler New Yorker 4-Dr. Sedan. R.&H. A very clean car....	$1345
'47 Chrysler Windsor Convertible. Fully equipped. R.&H. Maroon finish. Excellent condition. 1-owner	$1595
'47 Buick Roadmaster Sedan. Equipped, all extras Unusually clean...	$1395
'46 Nash 4-Door Sedan. Tan. R.&H........	$745
'46 Pontiac 4-Door. Sedan. R.&H......	$995
'42 Chrysler New Yorker. Green. R.&H...	$445

These are all low mileage one-owner cars that we can and do recommend to the most discriminating purchaser.
Washington's Oldest Automobile Dealer
Pioneer of Chrysler & Plymouth
H. B. LEARY, Jr. & BROS., INC.
1612-22 U St. N.W.
HO. 6000
Open Evenings Till 9 P.M.

HANDLEY BARGAINS
★ AS LOW AS ⅓ DOWN ★
● UP TO 15 MONTHS TO PAY ●

6323 Ga. Ave. N.W. TA. 8416		3730 Ga. Ave. N.W. RA. 3118	
'47 Plym. 2-Door.	$945	'49 Ford Coupe.	$1145
'46 Ford Fordor.	$895	'46 Ford 2-Door.	$845
'39 Plym. 2-Door.	$295	'39 Ford Bus. Coupe.	$395
'40 Olds Coupe.	$325	'50 Ford Tudor.	$1495
'49 Ford 2-Door.	$1245	'48 Plym. Clb. Cpe.	$1075
'47 Ford Tudor.	$995	'49 Ford Fordor.	$1225

Open Eves. 'til 9 P. M. Open Sat. and Sun.
HANDLEY FORD
29 Years Your Friendly FORD DEALER

If It Can't Be New, Buy Trew Value Cars
TODAY'S SPECIALS
'47 CHEVROLET Fleetline 4-Door Sport Sedan. Radio, heater, spotless interior. Like new. Ask for car No. 254 ...... $995

'49 OLDSMOBILE "88" Club Cpe. R.&H. ..	$1895	'47 CHEV. Fleetline 4-Dr. Sed. Heater ..	$1095
'49 PLYMOUTH Special Dlx. 4-Dr. Heater..	$1495	'47 PLYM. Spec. Dlx. 4-Dr. Sed. R.& H....	$1095
'49 FORD "8" Cus. Cl. Cpe.; low mi.	$1395	'47 PLYMOUTH Sp. Dlx. 2-Dr. Sed. R.&H. ..	$995
'49 DODGE; auto. tra.; low mi.; R.&H. ...	$1795	'47 FORD Super Dlx. Club Cpe. R.&H. ..	$995
'48 DODGE 4-Dr. Custom Sed. R.&H. ..	$1295	'47 HUDSON Commodore "6"	$895
'48 PLYMOUTH Club Coupe. R.&H.	$1245	'47 DODGE 4-Dr. Custom Sedan	$1095
'47 DE SOTO Club Coupe. R.&H.	$1245	'46 DE SOTO Convert. Coupe. R.&H.	$1195
'47 DE SOTO Custom 4-Dr. Sed. R.&H. ..	$1245	'46 DE SOTO Custom 4-Dr. Sed. R.&H. ..	$1095
'47 PLYMOUTH Conv. Coupe. R.&H.	$1165	'46 PLYMOUTH 2-Dr. Spec. Dlx. Sed. H...	$895
'47 DODGE 4-Dr. Custom Sed. R.&H. ..	$1045	'46 PLYMOUTH Spe. Dlx. 4-Dr. Sed. H.	$895

28 Other Cars to Choose From
Trew Motor Co.
"HOME OF TREW VALUE CARS SINCE 1914"
6th & Florida Ave. N.E. FRanklin 1732
Open Evenings and Sundays

While They Last . . .
ATTRACTIVE
discounts
on limited Number of
'50 PONTIAC
OFFICIAL COMPANY CARS
- NEW CAR WARRANTY
- NEW CAR TITLE
- VERY LOW MILEAGE
- LIBERAL TRADE-INS
- VERY LOW G. M. A. C. TERMS

Coast-In Pontiac Co.
CIPCO
COAST-IN-PONTIAC COMPANY
427 Florida Ave. N.E. • AT. 7200
WASHINGTON'S LEADING PONTIAC FACTORY DEALER

Walter Winchell ... In New York

Broadway Heartbeat

Celebs About Town: Lovely Loretta Young and husband Tom Lewis delighting the Roosevelt Grillers with their fox-trots to Guy Lombardo's lilts . . . Judy Garland window-shopping along 5th Avenue—as a passerby hands her a bouquet . . . Hopalong Cassidy and his bandaged nose. Just in from Mayo surgery . . . Vera Caspery, one of the top-drawer mystery-writers, studying the works of her competition in Scribner's window . . . The Maharajah of Indore doing the rhumba at Jimmy Kelly's Greenwich Village spot without his moccasins . . . Gertrude Lawrence, the star, who performs tricks of magic at your night club table—when the conversation bores her . . . Exiled King Peter, ringsiding at Cafe Tokay, while reporters look for him all over midtown—to check the divorce talk . . . Jimmy Durante, the new darling of the network critics, revealing that his premiere script was so feeble—he threw it away for his surefire routines.

Sallies in Our Alley: Star Thomas Mitchell recalled the time John Barrymore and W. C. Fields staggered into his home after a 4-day binge . . . Mitchell's 7-year-old grandson was coming down the stairs, and the bleary-orb'd stews made for the door . . . "Aren't you going to say hello to the kid?" asked Mitchell . . . "Oh, Tom," hiccupped Barrymore, "you wouldn't want a child to see both of us—at once?" . . . Dennis James' crack: "The New York mayoralty campaign was so dirty you'd think they were running for President!"

Midtown Melodrama: Horace Hicks had leading roles on Broadway in "The Cat and the Canary," "Mulatto," "Common Clay" and in a dozen movies including "Imitation of Life" . . . Hicks was also a member of the famed Stuart Walker Stock Company . . . He is now the salad chef at the Hearthside on E. 48th near 5th.

Memos of a Midnighter: Proudest father in the White Light sector is Ed Flynn, chief electrician at "Tickets, Please!" His boy (Cmdr. E. Flynn, Jr.) just got the Silver Star, and he has 7 other sons in the war . . . Simon & Schuster persuaded Mary Garden to spice up her autobiog with love confessions . . . Peter Lawrence (the Big Apple's latest Horatio Alger story) produced "Peter Pan" and the upcoming "Let's Make an Opera." Not long ago he was a Long Island bit-player . . . That looker at the Singapore, who had diamond rings on all but three fingers, was Nevada Smith, retired show-gel . . . Latest free-show: Denise Darcel's open undressing-room window on the 52d Street side of "Pardon Our French" . . . Kay Thompson is among the backers of Gogi's La Rue, which premieres with a snazzy black-tie event on the 17th. End of Yawn.

New York Novelette: She was Just Another Struggling Actress—wearing out her heart—searching for a role in a show . . . When her last 5-spot was gone she took a job at the Penny Arcade at 52d Street and Broadway—painting designs on ties . . . They retailed at $1 and there wasn't any stampede to buy them . . . One day the manager noticed that his female tie-painter stopped coming in . . . Oh, well, he shrugged, they come and go . . . This is to tell him The Big News . . . Galina Talva, who was hungry and broke only recently (and appreciated the chance to make a living), didn't return because of a little thing called: "Call Me Madam" . . . In which she has the 2d femme Lead.

People You Never See on Television: Poland's former Ambassador to Sweden, Yugoslavia and Mexico now clerking in the Public Library at 42d and 5th . . . Irving Ullman, who almost starved for six years in Hitler's worst concentration dungeon, now behind Lindy's cake counter . . . Louis Simball, the taxicab pilot on the midtown-midnight beat, whose number is 43342. He has a Medal of Honor, presented by Mayor LaGuardia for dashing into a tenement fire to rescue a child . . . Pamela, the girl behind the counter at Harry's Delicatessen on W. 47th. Says she's a "gradjwit of Vasseh" and pronounces the kosher delicacies this way: "Salawmeh," "pawstrawmeh," "cawned beef" and "chawppt livare."

Broadway Chop-Chop: Gilda Gray's ex-groom tells chums he will wed a local soon . . . Sandra Deel and Bob Mackintosh are a ballad . . . It's a girl for the Stanley MacDonalds . . . Childs, keeping up with the parade, included soda fountains this wk. . . . Louise Evans has filed in Mexico City against Prince Georges Radziwill, kin to the Kaiser . . . Joyce Gordon and B. Grant, the love-scenery on the Bob Monroe programs, merge in Jan. . . . Noro Morales was rendering: "It's Later Than You Think" at the China Doll when they told him his kid brother passed on . . . Bob Fletcher in the Guild's "The Relapse" and Edith Skinner are sharing the same dreamy look . . . Tallulah got $5000 from a mag to write her own captions on photos of scenes from her plays . . . Genius Is Like This, Too: Rodgers & Hammerstein's "Heart of the Matter" (last season) and Steinbeck's "Burning Bright" cost backers $185,000.

Curtain Calls: Herbert Asbury's new book, "The Great Illusion," about the speakeasy era . . . Eadie & Rack's piano magic at The Blue Angel . . . Felix Knight's vocals on the networks . . . Columbia's new short, "The Vatican" . . . Gladys Shelley's "Night After Night," via Dick James' platter for London-Decca . . . B. Taper's arresting essay on Hitler's photographer in the November 4 New Yorker.

Sideshow: Cardinal Spellman was chatting with a friend at the St. Patrick's corner . . . "I hear," said His Eminence, "you just flew in from California" . . . "I didn't fly," was the reply, "I drove in—doing 85 nearly all the way" . . . "Aren't you afraid of an accident going that fast?" asked the Cardinal . . . "No," giggled the fellow, "I always wear my St. Christopher's medal" . . . "Well," said the wise man, "this is no military secret, son. But St. Christopher always leaves the car when you go over 45."

The Late Watch: Jay Breen of United Press has completed a movie script on the attempt to assassinate a President . . . Believe This-Or-Don't: Orson Welles cut 20 minutes from his film, "Macbeth," all of himself! . . . Teddy Roosevelt's granddaughter Edith is NBC's newest publicity exec . . . Martha Raye is recovering in a Miami Beach hosp. A mysterious allergy has felled her many times . . . The J. Cecil, Jrs. (Beverly Winslow) of the social register will melt it in Florida . . . Bette Cannon, heiress to the Cannon Towel mint, is thrushing over a New Orleans station. Howard Johnson says she probably has more money than her sponsor . . . Audrey Barlow is free via a Virgin Islands cancellation . . . War Correspondent Marguerite Higgins will get $1000 per lecture . . . When the President snaps back at White House reporters he yells: "You columnists!" . . . To the Nation's radio editors who voted in Radio Daily's Annual Poll on Commentators: Gracias! Merci! And Denkyu . . . This is not meant to be funny: Truman is considering a woman for Ass't Sec'y of Defense. She would be in charge of manpower.

Daily Crossword Puzzle

ACROSS

1 METAL CLASP
5 EMPLOY FOR A PARTICULAR PURPOSE
10 FEIGNS
14 MAPLE TREE GENUS
15 FEMININE NAME
16 COOK
17 ASIATIC LEMUR
18 FOSTERED
19 SMALL DEEP-WATER ROCKFISH
20 —— VILLON, FRENCH LYRIC POET
22 LIGHT, FOUR-WHEELED VEHICLE
23 SHERBET
24 GULLIBLE PERSON: COLLOQ.
26 LIKE
28 HOBGOBLIN
30 GREEK LETTER
31 SOUTH AMERICAN THREE-BANDED ARMADILLO
35 TENNIS TERM
37 RUN AWAY CLANDESTINELY
39 VOID
40 REGARDING MAN AS THE CENTRAL FACT OF ALL CREATION
43 NEW YORK ISLAND
44 GEOLOGICAL FORMATION
45 SMALL CIRCLE
46 PROGENITOR OF HUMAN RACE
47 SILKWORM
48 COARSE PART OF FLAX OR HEMP
50 NEVER
51 RELATED ON FATHER'S SIDE
54 CONSTELLATION
56 HARASSED
59 UNFIT TO EAT
63 ALUMINA
64 WHITE ALKALINE COMPOUND
65 DILUTE
66 TAX
67 HAND
68 JEER
69 VETCH
70 OVERTURN
71 SEA-EAGLE

DOWN

1 MOIETY
2 SOURNESS: MED.
3 CARAVANSARY
4 MEMBER OF ROYAL FAMILY
5 ELEVATED PULPIT
6 SON OF KING PRIAM
7 ADVANCE SURMISES
8 COVER
9 PRONOUN
10 STRAYING FROM THE RIGHT WAY
11 COCOANUT FIBER
12 TOOTH OF A HARROW
13 KILL BY VIOLENCE
19 STRONG-SCENTED PLANT
21 BIENNIAL HERB USED AS SALAD OR RELISH
22 SNOW RUNNER
25 RESTRAIN
26 MANILA HEMP PLANT: NATIVE PHILIPPINO NAME
27 ECCLESIASTICAL COUNCIL
29 FEMININE NICKNAME
32 PANTHER
33 ELECTRICALLY NEGATIVE CONSTITUENT OF COMPOUND
34 RIGHTHAND PAGE OF BOOK
36 SICILIAN VOLCANO
38 MUSICAL DRAMA
39 ENCROACHMENT
41 IRON ORE
42 CORRODE
47 INTENDED PURPOSE
49 MOVE IN A TORTUOUS MANNER
52 CONGEAL
53 INVEST WITH SPIRITUAL QUALITY
55 LOATHE
56 INNER BARK OF LIME-TREE
57 RELIQUARY
58 "PRINCE ——," BY BORODIN
60 THE ORIENT
61 NOTABLE PERSON
62 GRAFTED: HER.
64 ENERVATE
67 GREEK LETTER

YESTERDAY'S ANSWER

ALL SHOULD VOTE
LEO PARSEE AREA
EAR ELDERS SLAT
CREMATED ESTERS
EKER CREE
PATTED GOVERNOR
OSIER HIRED ATA
LIAR SEVER TITI
LAR OWNED LAVED
SNARLERS MACERS
EELY SESI
BALLOT ELECTION
ALOE ERRATA ONE
NEON RANTER TUT
KENT STEERS ASS

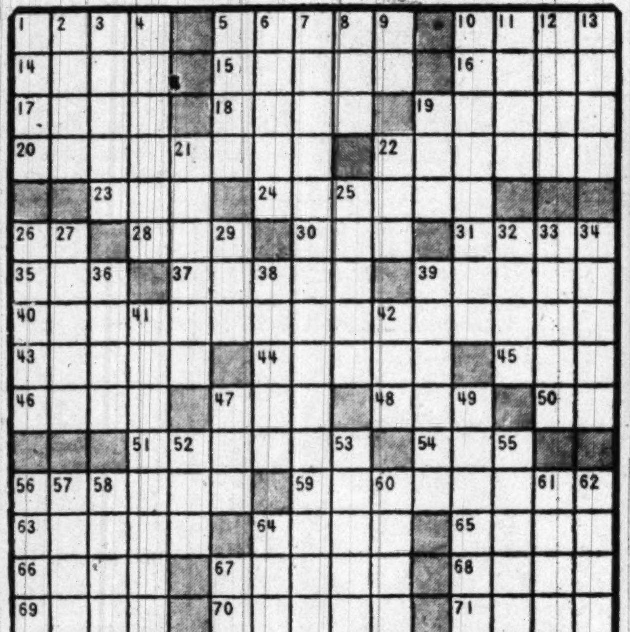

SUSIE Q

"Well, if you really think I ought to take a breather . . ."

Merry Menagerie—By Walt Disney

"It's not a holdup. He's just trying out his new daytime sleeping mask!"

Edwin D. Browns

Pair Marks Fiftieth Year Of Marriage

Fifty years ago yesterday a young insurance man and his Virginia bride passed through Washington on their honeymoon. They decided Washington was a nice place.

So they settled here, and last night Mr. and Mrs. Edwin D. Brown, 78 and 73 years old, were given a supper by their children and grandchildren on their golden wedding anniversary.

Both are natives of King George County, Va., and live at 4117 5th st. nw. Among those present at the anniversary supper were their two daughters, three sons and nine grandchildren. Brown's older sister, Miss Fannie L. Brown, 89, of 618 Randolph st. nw., also came by.

Their children, all of the Washington area, are: Mrs. Gladys L. Shaver, Mrs. Rodney Hart, Henry H. Brown, Everett C. Brown and Edwin D. Brown, jr.

NEW FLOORS FOR OLD
• Asphalt Tile
• Linoleum
• Rubber Tile
Estimates Cheerfully Given—No Charge
Senate FLOOR COVERING COMPANY
3019 M St. N.W.
Call AD. 6532

"THE MOST IMPORTANT PEOPLE"
with
Mr. & Mrs. Jimmy Carroll
WED. & FRI.
7:30 P. M.
WTTG
CHANNEL 5

RODIN'S UNUSUAL • Rings • Bracelets • Earrings • Brooches • Watches • Clocks • Silver • Objets d'Arts
Let Rodin create an unusual piece of jewelry using your own stones.
Rodin JEWELS
808 17th St. n.w.
Try Our Tarnish Preventer $1.00
(Next Door to Tally Ho)

Call NA. 4200, ask for Circulation, and order Washington Post guaranteed home delivery

WISHING WELL—

2 B	7 L	6 P	3 Y	8 Y	4 S	7 E	3 O	5 A	2 U	6 R	4 U	3 U
7 T	3 R	8 O	4 R	5 N	6 O	3 G	2 S	7 B	4 P	8 U	3 L	7 Y
3 O	7 G	5 E	2 I	8 W	3 R	6 M	4 R	7 O	8 I	3 I	7 N	4 I
[illegible]	3 O	8 L	4 S	5 W	7 S	3 U	8 L	6 O	4 E	7 B	2 N	3 S
8 H	5 P	7 E	3 P	8 U	4 M	6 T	7 B	2 E	8 R	3 R	5 E	4 E
3 A	2 S	6 I	4 R	7 Y	8 D	3 Y	8 L	7 G	5 A	8 E	6 O	7 O
8 I	4 I	7 N	3 E	6 N	2 S	5 K	4 T	7 E	3 R	6 S	7 S	8 T

To get key number, count letters in first name. Subtract 4 if number is 6 or more. Add 3 if less than 6. Check key numbers. Letters under checks form message.

If you like people you'll like
PEOPLE in the POST
Joe Wershba's ad-lib interview on the great new TV show
Top Of The News
6:30-7:00 tonight on
WTOP-TV channel 9

Important Notice to Advertisers

On November 11, we will start moving the mechanical divisions of The Washington Post into our new plant (at 1515 L Street N.W.).

Deadlines are being advanced. Display advertising scheduled for the issues of

Sunday, November 12
Monday, November 13
Tuesday, November 14

must be released by 6:00 p. m. Friday, November 10.

Classified advertising deadlines this week are

Daily 8:00 a.m. to 6:00 p.m.
Saturday 8:00 a.m. to 2:00 p.m.
Sunday 1:00 a.m. to 6:00 p.m.

Your cooperation will be appreciated

The Washington Post

'He Was Sensational'

The Joint's Jumpin' When Jimmy's On

By John Crosby

NEW YORK can now settle down to a period of relative peace, four weeks of it. Then James Durante will be back with us and the joint will be jumping again. Jimmy's television debut took all of NBC to the brink of nervous collapse, including Jimmy. Now, that it's all over, it's hard to see what Jimmy was so worried about. He was sensational, a word which, I believe has never been used in this column before.

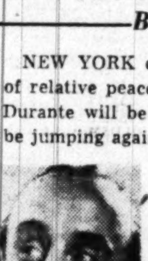

Durante

As usual, it's difficult to put an exact finger on the reason Jimmy is such a matchless entertainer. It's even pretty hard to describe in any sort of rational prose what he does on a stage. When he arrived in New York, he was asked what he planned to do on his first television show. "All I can say is, when I get out on da stage, I'll do what I always done. Give 'em all I got." That sums up his first show succinctly.

"YA GOTTA start off each day with a song," he sings, if that's the word for it, as the curtain opens. "Stop da music! Stop da music! Which one of dose cameras is showin' da pictchah in Schenectady. I once knew a goil in Schenectady." And then he's off again. "Ya gotta start off each day with a song."

The telephone interrupts the song. "What's dat?" cries the Schnozzle into the phone. "I'm not comin' in cleah up deah. How's dis?" He moves 3 feet to the right. "No good, eh? How's this?" Moves to the front of the stage. "Still, no good? what's dat? Why, da bum ain't even got a television set." And he pitches the telephone over his shoulder to Eddie Jackson who has made more spectacular catches of curious objects thrown by Durante than Joe DiMaggio.

"Ya gotta start off each day wit a song."

And pretty soon he's down in the first row of the audience, wresting a television set from a member of the audience. "Nobody's gonna look at da Goldbergs while I'm around." And so forth.

WHEN HE WASN'T singing his own songs—which was most of the time—Durante was tangling with cameras, microphones, NBC executives, his NBC contract (which was about 40 feet long), and being explosively exasperated by all of them. He even got mad at a Motorola television set, which is the product paying the bills for the show.

"I got six of 'em. Everywhere I go in the house, Faye Emerson is peeking at me. Dere comes a time in a man's life when he wants to take a bubble bath by himself."

Durante also played the piano for young Donald O'Connor, who is a pretty good foil for him; stormed his way through a shipboard sketch and bawled out the trumpet player. "Dat trumpet player is only usin' one lip." At the end of the hour, which passed with unbelievable rapidity, he played some more of the old numbers—"Jimmy, The Well Dressed Man," "I'm The Guy Who Found The Lost Chord"—and wound up playing the piano for his old friend and partner, Eddie Jackson. I have no idea why any of this is such wonderful entertainment, except that it is. Also, I don't know what Durante will do next month, since he ran through most of his repertoire this month. But then, he's been doing it all for decades and, as far as I'm concerned, he can just keep on doing it.

I think—choosing my words as carefully as possible here and after due consultation with our Restraint Department—that it was the best show I ever saw on television.

(Copyright, 1950, N. Y. Herald Tribune, Inc.)

FM Radio Stations

WARL-FM (Channel 288—105.5 mc)—6:15 a. m. to 9 p. m.
WBCC-FM (Channel 292—106.3 mc)—7 a. m. to 9 p. m.
WMAL-FM (Channel 297—107.3 mc)—9 a. m. to midnight
WCFM (Channel 258—99.5 mc)—5 p. m. to 11 p. m.
WOL-FM (Channel 254—98.7 mc)—6 a. m. to midnight
WRC-FM (Channel 230—93.9 mc)—5:30 a. m. to 1 a. m.
WTOP-FM (Channel 242—96.3 mc)—5:30 a. m. to 2 a. m.
WBUZ-FM (Channel 244—96.7 mc)—6:30 a. m. to 10 p. m.
WWDC-FM (Channel 266—101.3 mc)—7 a. m. to 11 p. m.
WQQW-FM (Channel 278—103.5 mc)—7 a. m. to midnight
WGAY-FM (Channel 272—102.9 mc)—6:15 a. m. to 9 p. m.
WOOK-FM (Channel 240—95.9 mc)—6 a. m. to 9 p. m.
WASH-FM (Channel 246—97.1 mc)—4:30 p. m. to 11 p. m.

Wednesday's Greater Washington Radio Programs

WRC—9:30 a. m.—Joergen Olsen, ECA exchange student in horticulture, discusses his work at a Washington greenhouse.

WQQW—9:45. Curt Schiffeler in songs from Schumann's "Dichterliebe" cycle.

WMAL—11:30 a. m. Dr. Alexander Markey discusses "Rules for Successful Living."

WOL—7:30. New series, "Junior Town Meeting of the Air," features students from the 13 District high schools. Students from Roosevelt High, with Superintendent of Schools Hobart Corning as moderator, participate in first debate.

WTOP—9:30. Dick Powell is guest of Bing Crosby.

WRC—10. The efforts of a city editor and two reporters on the New York Journal American to clean up the city's rackets are dramatized.

WTOP—10. Ray Robinson, world welterweight champion, vs. Bobby Dykes.

WASH-FM—10:30. The Eighty-second Congress is discussed by Mutual commentators.

Programs printed here conform to the latest information furnished by stations at time of publication.

		WMAL (ABC) 630	WRC (NBC) 980	WWDC 1260	WINX 1340	WEAM (MBS) 1390	WOL 1450	WTOP (CBS) 1500
		News, 6, 7, 7:45, 8:30. Town Clock with Jim Gibbons, 6:05, 7:10, 8, 8:35.	Timekeeper, 5:30; News, 5:55, 7:00, 7:30, 8:00. Bill Herson, 6:00, 9:30. Weather, 6:30.	Art Brown, 6. Voice of Wash'ton, 7:30; Art Brown, 7:45.	News, 6, 7, 8. The Jerry Strong Show, 6:05-9.	Jack Ridge Show, 6; Dr. Crowley, 7:45; Jack Ridge Show, 8. Weather, 6, 7, 8.	Top of Morning, 6:05-7:45. News, 6, 6:30, 7, 7:30, 7:45. Dale Crowley, 6:45, 7. Liberty Min. 8,9.	Mark Evans, 5:30 Claude Mahoney, 7:30; Eddie Gallaher, 7:45; News, 6, 6:30, 7, 8.
9	:00 :15 :30 :45	Breakfast Club Don McNeill Breakfast Club Breakfast Club	News; Bill Herson Bill Herson Nancy Osgood Nancy Osgood	Art Brown Art Brown News; Tune-O Tune-O	News; J. Strong Jerry Strong Show WINX Varieties George Crawford	Jack Ridge Show Gabriel Heatter Marie Macpherson Marie Macpherson	News; McArthur Musical Roundup Disc Jockey Roundtable	News of America You're the Top Home Service Nancy Dixon
10	:00 :15 :30 :45	My True Story My True Story Betty Crocker V. Lindlahr	Welcome Travelers Welcome Travelers Double or Nothing Double or Nothing	Milton Q. Ford and Parrot News; Ford and Parrot	News; WINX Var. George Crawford WINX Varieties George Crawford	Salon Serenade Morning Worship Waltz Time Waltz Time	Hollywood Closeup Date with Eloise Sw'test Love Songs Sw'test Love Songs	Arthur Godfrey Arthur Godfrey Arthur Godfrey Arthur Godfrey
11	:00 :15 :30 :45	Modern Romances Ruth Crane Crane; News	Break the Bank Break the Bank Jack Berch David Harum	Milton Q. Ford and Parrot News; Ford and Parrot	News; WINX Var. George Crawford WINX Varieties George Crawford	Ladies Fair Ladies Fair Queen for a Day Queen for a Day	Crosswords and Sweet Music Crosswords and Sweet Music	Arthur Godfrey Arthur Godfrey Grand Slam Rosemary
12	:00 :15 :30 :45	Luncheon Club Club; News Back to the Bible	News, Godwin Look to This Day Here's Archer Here's Archer	Tello Test Tune Test News; Bandstand Bing Crosby	News; WINX Var. George Crawford Noon Varieties George Crawford	Kate Smith Lanny Ross Show Bill Johnson Show Bill Johnson Show	News, McArthur T'phone Quiz Time Songs by Crosby Mid-Day Jamboree	Wendy Warren Aunt Jenny Helen Trent Our Gal Sunday
1	:00 :15 :30 :45	Baukhage Rudy Vallee Show Mr. Music	Here's Archer Dave Garroway Capitol Scrapbook We Live and Learn	All Sports Parade Ray Morgan News; Spts. Parade Ray Morgan	News; Rowzie Sport Page Rowzie Sport Page	Bill Johnson Show Bill Johnson Show Bill Johnson Show Bill Johnson Show	News; Polka Party Polka Party Waltzs For Women Waltzs For Women	Big Sister Ma Perkins Dr. Malone Guiding Light
2	:00 :15 :30 :45	Quick as a Flash J. B. Kennedy Peace of Mind	Double or Nothing Double or Nothing Live Like a Millionaire	All Sports Parade Ray Morgan News; Spts. Parade Ray Morgan	News; Rowzie Sport Page Rowzie Sport Page	Bill Johnson Show Bill Johnson Show Bill Johnson Show Bill Johnson Show	News, McArthur Broadway Matinee Broadway Matinee Broadway Matinee	2d Mrs. Burton Perry Mason Nora Drake Brighter Day
3	:00 :15 :30 :45	Chance of a Lifetime; Rash Hannibal Cobb Talk Back	Life Beautiful Road of Life Pepper Young Right to Happiness	All Sports Parade Milton Q. Ford News; Spts. Parade Milton Q. Ford	News; Rowzie Sport Page Rowzie Sport Page	$1000 Jackpot Show $1000 Jackpot Show	News; Digest District Matinee District Matinee District Matinee	Nona fr. Nowhere Hilltop House House Party House P'rty; Adams
4	:00 :15 :30 :45	Zeb Turner & Joby Reynolds List'ning Recipe Ted Malone	Backstage Life Stella Dallas Lorenzo Jones Widow Brown	All Sports Parade Milton Q. Ford News; Spts. Parade Milton Q. Ford	News; Rowzie Sport Page Rowzie Sport Page	Cactus Matt Cactus Matt Cactus Matt Cactus Matt	News, Campbell District Matinee District Matinee District Matinee	Mark Evans Mark Evans Strike It Rich Strike It Rich
5	:00 :15 :30 :45	Waitin' for Wakely Black Hawk Hawk; Fables	When a Girl Mar's Portia Faces Life Just Plain Bill Front Page Farrell	Band of the Day Sweet vs Swing News; Ray Morgan Lowe; Butler	News; Cavalcade Milt Grant Music. Sports Milt Grant	Mark Trail Mark Trail Chall. of Yukon Chall. of Yukon	News; Punch, Judy Punch and Judy Guy Lombardo Guy Lombardo	Top Spot Top Spot; News Govt. Guys, Gals Curt Massey
6	:00 :15 :30 :45	News Gibbons; Hill The Cisco Kid The Cisco Kid	News; Leif Eid Earl Godwin News; Spts., B'm'n. 3 Star Extra	Bob Wolff Berger; Morgan News; Mel'dy Lane Melody Lane	News; Cavalcade Jack Rowzie Cavalcade; Sports Milt Grant	News; Places to Go Places to Go Dinner Music Dinner Music	United Nations D. C. Digest Wea. Raymond Swing Liberty Sc'board.	News; Jackson Shadel; Facts Sports; City Desk Lowell Thomas
7	:00 :15 :30 :45	Gunnar Back Elmer Davis Lone Ranger Lone Ranger	Batters Platters Music; Weather News of the World One Man's Family	Headline Bands Headline Bands News; Conover Willis Conover	News; Cavalcade Milt Grant Cavalcade Milt Grant	Fulton Lewis Lily and Curley Gabriel Heatter Mutual Newsreel	News; Hit Parade Daily Hit Parade Jr. Town Meeting of the Air	Beulah Jack Smith Club 15 Edw. R. Murrow
8	:00 :15 :30 :45	Dr. I. Q. Dr. I. Q. New House Show	Halls of Ivy Halls of Ivy Great Gildersleeve Great Gildersleeve	Ray Morgan Lowe; 1260 Club News; Basketball Caps vs. Bullets	News; Cavalcade Milt Grant Cavalcade Milt Grant	Hidden Truth Hidden Truth Int'l. Airport Int'l. Airp't.; Henry	News, Campbell USA Unlimited USA Unlimited USA Unlimited	Mr. Chameleon Mr. Chameleon Dr. Christian Dr. Christian
9	:00 :15 :30 :45	Detour Detour Manhattan Maharajah	You Bet Your Life District Attorney District Attorney	Basketball Basketball Basketball Basketball	News; Bandstand Bandstand Bandstand Bandstand	Cactus Matt Cactus Matt Cactus Matt Cactus Matt	News; USA Unlim. USA Unlimited USA Unlimited USA Unlimited	Harold Peary Show Harold Peary Show Bing Crosby Bing Crosby
10	:00 :15 :30 :45	Lawrence Welk Lawrence Welk News; Symph. Symphonette	The Big Story The Big Story Richard Diamond Richard Diamond	Basketball Basketball News; 1260 Club Lowe; 1260 Club	Will Allen Will Allen Bandstand Bandstand	Frank Edwards I Love a Mystery Blue Mirror Blue Mirror	News; USA Unlim. USA Unlimited USA Unlimited USA Unlimited	Internat. Boxing Dykes vs. Robinson Sports Dial
11	:00 :15 :30 :45	News; Sports Hour of Dreams Lee Dayton Hour of Dreams	News; Sports R. Harkness Dixie Beat Herson in Person	$100 Massey $100 Massey News; $100 Massey $100 Massey	News; Sports Final Sammy Kaye Show Golden Jubilee Golden Jubilee	Weather; News MBS Dance Orch. MBS Dance Orch. MBS Dance Orch.	News; Campbell Windsor Room Dance Party Dance Party	News; Sevaried D C News; Sports Moondial (Eddie Gallaher)
12	:00 :15 :30 :45	Nocturne Nocturne Nocturne Nocturne	Herson in Person Herson in Person Dance Orchestra Orch.; News	$100 Massey $100 Massey News; $100 Massey $100 Massey	News; A Train The A Train The A Train The A Train	MBS Dance Orch. MBS Dance Orch. MBS Dance Orch. MBS Dance Orch.		News; Moondial (Eddie Gallaher) Gene Klavan (until 2 a. m.)

Today's Television Program

10—3 WNBW: Herson in Person, 2. WTTG: Cartoon Carnival, 10:15; Early Bird Theater, 10:30; Headline Clues, 12; Rumpus Room, 12:30; OK Mother, 1; TV Disc Jockey, 1:30; Shop the Town, 2:30. WMAL-TV: Hollywood Matinee (films), 2. WTOP-TV: U. N. Security Council, 10:45 a. m. to 1:30 p. m.; Gary Moore, 1:30; Robert Q.'s Matinee, 2:30.

		WNBW Channel 4	WTTG Channel 5	WMAL Channel 7	WTOP Channel 9
3	:00 :15 :30 :45	Ransom S'man (Variety Show) Bert Parks (Variety Show)	News, Noel; Lamb Art Lamb TV Disc Jockey Aletha Agee	Ruth Crane Ruth Crane Pimlico Races Sports Parade	Robert Q's Matinee Matinee; Klavan At Home With Elinor Lee
4	:00 :15 :30 :45	Kate Smith Kate Smith Kate Smith Kate Smith	News, Noel; Lamb Art Lamb Disc Jockey Disc Jockey	Pimlico Races Pimlico Races Sports Parade Sports Parade	Homemakers' Exchange Vanity Fair (Dorothy Doan)
5	:00 :15 :30 :45	NBC Comics Panhandle Pete Howdy Doody Howdy Doody	News; Noel; Lamb Disc Jockey Say It With Music Tony Wakeman	Sports Parade Sports Parade Sports Parade Sports Parade	Lucky Pup Cowboy Playhouse "Deadline" Sunset Carson
6	:00 :15 :30 :45	F'tlight Theater F'tlight Theater F'tlight Theater F'tlight Theater	Moppet Shop G. Williamson Shop the Town Dianne Cameron	Frontier Theater "Rider of the Law" Bob Steele Yest'day's Newsr'l	Cowboy Playhouse Space Cadet Top of the News Top of the News
7	:00 :15 :30 :45	Kukla, Fran and Ollie The Show Room News Caravan	Captain Video Captain Video Important People Game Room, Sand	Telenews Sports Reel Football Film Giants	Xmas Catalogue Hazel Harkel News; Edwards Perry Como
8	:00 :15 :30 :45	4-Star Review (Variety Show Danny Thomas and Guests	Game Room, Sand Set of Four Animal, Vegetable, Mineral	vs. Wash. Redskins, Football Film Then It Happened Then It Happened	Arthur Godfrey and His Friends Arthur Godfrey and His Friends
9	:00 :15 :30 :45	TV Theater TV Theater TV Theater TV Theater	Famous Jury Trials Famous Jury Trials Plainclothesman Plainclothesman	Wrestling: Turner's Cora Coombs vs. Beverly Lehrman June Byers vs.	Maugham Theater (drama) The Web The Web
10	:00 :15 :30 :45	Break the Bank Break the Bank Stars Over Hollywood	B'way to Hollywood B'way to Hollywood Film Shorts Film Shorts	Wrestling Lily Bitter Wrestling; Wrestling: Turner's	Int'l Boxing Club Dykes vs. Robinson Boxing Club
11	:00 :15 :30 :45	Broadway Open House Broadway Open House	Tony Wakeman Nite Owl Theater 'Headline Crasher' (Film)	News; Weather	News; Sports Playhouse Nine (Until 12:30)

Television Highlights

WTOP-TV—3:30. Mrs. R. Y. Kong, her son Michael, and a cat with a mustache visit Elinor Lee when members of the St. Anne Sunday School and their pets are guests.

WNBW—4. Louis Armstrong, jazz artist; Dancers Andre and Bonnie; Miss Corma Mowrey, president of the National Education Association, and Billy Romano, "balloon sculptor," are guests.

WMAL-TV—6:45. "Yesterday's Newsreel" features films of the 1925 Charleston rage, the opening of the Empire State Building, the trial of Al Capone and Sonja Henie's debut at Madison Square.

WTOP-TV—7:45. Mindy Carson becomes a permanent Wednesday member of the cast.

WTOP-TV—9. Rex Williams and Olive Deering in Somerset Maugham's "The Unconquered."

WNBW—9. Anna Lee in "Sixteen," the story of a girl with a bad case of adolescence.

WTOP-TV—9:30. Conrad Janis stars as a television serviceman who captures a holdup man in "Fit to Kill."

WTOP-TV—10. Ray Robinson, world welterweight champion, vs. Bobby Dykes.

DAYTIME STATIONS

WQQW—570 kc.—6:55 a. m. to 5 p. m.
WPIK—730 kc.—6:15 a. m. to 5 p. m.
WARL—780 kc.—6:15 a. m. to 5 p. m.
WGAY—1050 kc.—6:15 a. m. to 5 p. m.
WBCC—1120 kc.—7 a. m. to 5 p. m.
WFAX—1220 kc.—6:45 a. m. to 5 p. m.
WOOK—1530 kc.—6:15 a. m. to 5 p. m.

The Perfect Rose to Remember
MELROSE
Symbol of Gracious Living

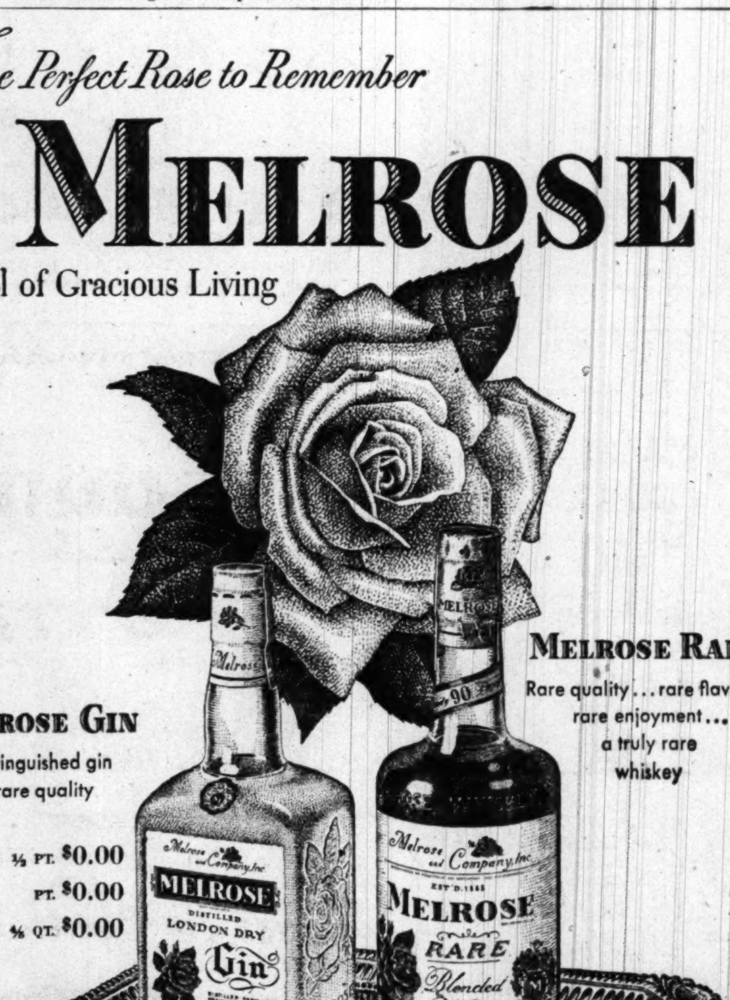

MELROSE RARE
Rare quality ... rare flavor ... rare enjoyment ... a truly rare whiskey

MELROSE GIN
A distinguished gin of rare quality

¾ PT. $0.00
PT. $0.00
⅘ QT. $0.00

MELROSE RARE BLENDED WHISKEY. 90 proof. 60% grain neutral spirits.
MELROSE DISTILLED LONDON DRY GIN. Distilled from grain. 90 proof. Melrose Distillers, Inc., New York, N. Y.

The DISTRICT LINE by Bill Gold

Some Unasked Advice For Speechmakers

Several months ago I spent a very uncomfortable evening listening to a friend of mine try to make a speech.

He's a man of better than average intelligence, and an interesting conversationalist. But he bored his audience to tears—and set me to thinking.

Since then, I have listened to dozens of other speeches, and have tried to analyze why some were good and most were bad; why some speakers held the attention of their audiences while others had to fight against a buzzing background of bored conversation.

I've discovered that every address I rated as "good" was extemporaneous, and every one that bored me was read from a prepared manuscript.

And I've come to the conclusion that, while it's possible to "read" a good speech, the man at the mike has two strikes against him when he pulls out a written text.

The President, and other important Government officials, obviously cannot risk ad lib remarks when dealing with subjects of national and international importance.

But the fellow who is welcoming lodge brothers to a convention, introducing the featured speaker at a civic association meeting, or serving as toastmaster at a banquet shouldn't take himself quite that seriously.

He'd be well advised to lose his speech on the way to the meeting hall and speak to his audience from the heart.

We're not all as adept as Bob Nathan, the economist, whose mind churns up ideas faster than his machinegun delivery can give them expression.

But we can—and should—speak sincerely, and simply. We should convey our thoughts to our listeners in conversational fashion, and then sit down. (And if we don't have any ideas to convey, we shouldn't get up in the first place.)

The ghost-writing of speeches is one of Washington's major industries, and I suppose the people who buy these ready-made orations at so much a foot or yard think they're enhancing their reputations as great thinkers. But, unfortunately, they too often reveal themselves as bumblers who can't even pronounce the words which have been set down on paper for them.

Few experiences in life are more stimulating than listening to an interesting speaker; few are more boring than counting the cherubs in the ceiling decorations while the fellow at the speaker's table squints through his glasses and tries to figure out what happened to the missing page of his text.

Radio, with its carefully prepared scripts, has set us a bad example. We've grown too pompous, and we're too much impressed with our own importance.

As a long-suffering member of the audience, I'd like to say to the fellows who make speeches at me:

"Relax, kid, and be yourself. You're among friends—at the outset, at least."

MAIL BAG

Dear Old Soak Bill:

Regarding your item about the tub baths versus showers, I recall a remark made by the late E. M. Statler, who first introduced the shower to his hotel patrons and said: "After the first splash, a tub bath is a bath in dirty water."

Corinne Lewis
3856 Florence dr.
Alexandria, Va.

Dear Corinne:

I think we bathe more frequently these days, and aren't quite as dirty on Saturday nights. Besides, I'm not against showers; I'm just reviving my custom of an occasional dunking in hot water. (You can easily determine the correct temperature by noting when the bathroom mirror begins to fog up.)

By the way—watch that "old" soak stuff. I can't be very old because my mother assures me she's still 29.

Bill.

DEPT. OF UTTER NONSENSE

A lady lecturer descended on Washington this week to recommend that the Federal Government subsidize a program to teach women that they're women.

I am amazed that nobody thought of this great need before and certainly hope that the Government will get right to work on it.

There won't be any need for a similar program for men, of course, because once our women know they're women, the rest of us—by a process of elimination—will know we're men.

Accomplishing this double purpose with only one appropriation of Federal funds will make untold millions of dollars available for other worthwhile undertakings—like teaching fish how to swim.

NO DEFEATED CANDIDATES

The Russian system of holding elections isn't very democratic, but it does have one advantage over our way of doing things. In Russia, nobody has to sit up all night to find out who won.

MURPHY'S Complete PET DEPARTMENTS
"GUARANTEED"
SINGING CANARIES

• Healthy
• Hardy
• Cultured

IMPORTED from Europe
4 DAYS ONLY!
$7.77
With Written Guarantee

These FAMOUS RADIO WARBLERS make perfect Christmas gifts.

"SPECIAL" Complete Combination FOOD DIET
Everything for Proper Bird Care 97c PKG.

"SPECIAL" Bright Chromium METAL CAGES
—Full Size —All Metal —Rustproof $2.97

ON SALE AT ALL MURPHY STORES
G. C. Murphy Co.

Famous Make
TANK TYPE CLEANER

Call ME. 5600 for a FREE HOME TRIAL Today!

FULLY GUARANTEED
Complete With Attachments
$16.95
Cleanrite

925 F St. N.W. ME. 5600
After 6 P.M. or Sunday Call ME. 6111

SHORTHAND
Why Not Learn The Best?
SIMPLIFIED GREGG SHORTHAND
Intensive Course in 4 Months
Day, Evening and Sat. Morn. Classes
Co-educational
Approved for Veterans
NO AGE LIMIT
Emerson Institute
1324-26 18th St. N.W. ADams 4877

bryant GAS HEAT
Ask Your Neighbor
JOHN G. WEBSTER
PLUMBING • HEATING • APPLIANCES
627 F St. N.W. • Call ST. 6100

Luncheon or Dinner at
AARON'S

Royal in SIZE
Royal in TASTE
CLUB or T-BONE
12-oz. STEAK $1.75
Including 2 Vegetables, Rolls and Butter
PARK FREE Any 2-Hour Period After 6 P.M. Continental Bldg. Garage, 1514 L St. N.W. Aaron's stamps your check—Your parking worries are over.
1524 K St. N.W. ST. 3817

CO-OPERATIVE HOUSING
FHA Sec. 213
FUNDS AVAILABLE
Construction & Permanent
For Sale or Management
MD. — D.C. — VA.
Also
GI AND CONV. LOANS
Call Mr. Bergmann
Arlington Realty Co., Inc.
2204 WILSON BLVD.
ARLINGTON, VA.
OWENS 9300

MARK TRAIL — By Ed Dodd

MARY WORTH — By Ken Ernst

STEVE CANYON — By Milton Caniff

JOE PALOOKA — By Ham Fisher

PENNY — By Haenigsen

DOTTY — By Buford Tune

OZARK IKE — By Gotto

MICKEY FINN — By Lank Leonard

REX MORGAN, M. D. By Dal Curtis

TERRY AND THE PIRATES By George Wunder

STEVE ROPER By Saunders and Woggon

DIXIE DUGAN By McEvoy and Striebel

MYRTLE By Fisher

WINNIE WINKLE By Branner

DONALD DUCK By Walt Disney

PEANUTS By Schulz

NAPOLEON McBride

FERD'NAND By Mik

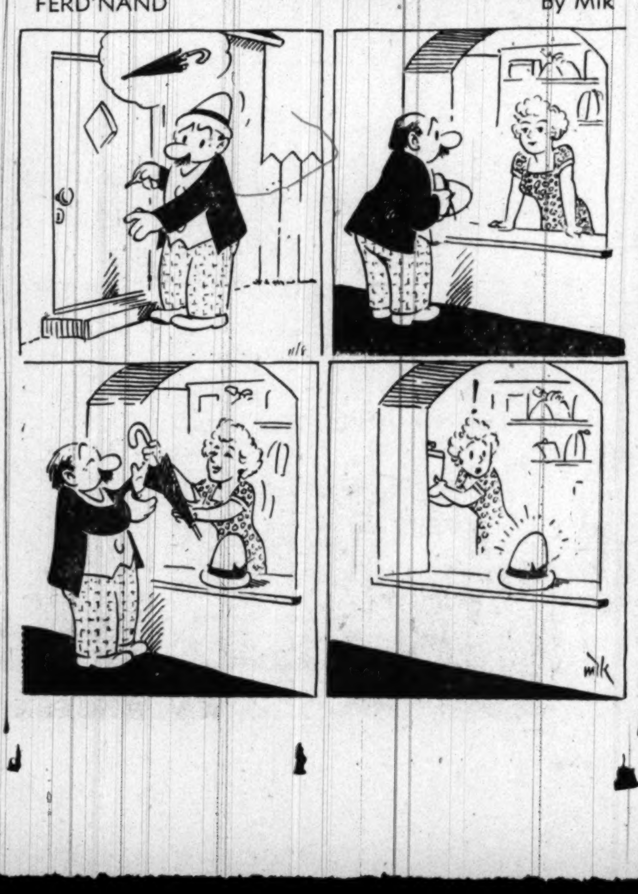

Merry-Go-Round

Shakeup Of Cabinet Is Forecast

By Drew Pearson

Now that the elections are over, President Truman is considering important Cabinet changes. He will also be faced with important vacancies on the Supreme Court. As a result, he is contemplating the most sensational shift he has made since he eased out various Roosevelt Cabinet members right after FDR's death. The double-play between the Cabinet and the Supreme Court involves:

Acheson

1. Secretary of State Dean Acheson, who will resign.
2. Chief Justice Fred Vinson, scheduled to take Acheson's place.
3. Justice Felix Frankfurter, who will resign. Acheson will then be appointed to his Supreme Court seat.
4. Justice William O. Douglas, who expects to resign—probably to replace General Eisenhower as president of Columbia University.
5. Attorney General Howard McGrath, who will be appointed to the Supreme Court.
6. Secretary of Commerce Sawyer, who will probably resign. Discussed as his successor are New York Attorney Morris Ernst and Stuart Symington.
7. Secretary of the Navy Francis Matthews, who will be made Ambassador to Ireland. George Killion, head of the American President Lines, will take his place.

While these switches will not occur at once, the most important—the exit of Dean Acheson—will probably take place within 60 days.

Acheson and Vinson

Truman is more fond of Acheson personally than of anyone else in the Cabinet—except Secretary Marshall. He has told friends that he believes history will show Acheson to be one of our greatest Secretaries of State. However, he also fears that Acheson, because of his defense of Alger Hiss, will never be able to regain public confidence. Furthermore, Acheson, physically exhausted, has wanted to resign.

Meanwhile, Acheson's old professor at the Harvard Law School, Felix Frankfurter, has been toying with the idea of stepping down from the Supreme Court, and may time his resignation with Acheson's so the latter can be appointed to his seat.

Also, though a closely guarded secret, Chief Justice Vinson has been briefed at least once a week on foreign policy. He is invited to the White House frequently, and Truman has even been asking distinguished foreign visitors to confer with Vinson.

The fact that the President picked Vinson to go to Moscow in October, 1948, was no accident. He has long had the greatest respect and affection for the chief justice.

Howard McGrath, now Attorney General, is scheduled to be appointed to the Vinson court vacancy, though not necessarily to the chief justiceship. It is more likely that Justice Hugo Black will receive this honor.

Meanwhile, Justice Douglas has been sounded out by Columbia University about succeeding Eisenhower. In fact, while Ike was in Washington conferring with Truman, Douglas was in New York conferring with certain Columbia trustees. Douglas was graduated from the Columbia law school and would be a natural to replace Ike.

Manchurian Crisis

A backstage controversy had been taking place between Washington and Tokyo for some time prior to Chinese intervention in Korea as to how far American troops should go toward the Manchurian border.

Secretary of State Acheson had argued that the United States and U. N. troops must stop before they got near the hydroelectric projects along the Yalu River, which supply the power for much of Manchuria. One of these, the Suiho Dam, is among the largest in the world, and generates three-quarters as much power as Boulder Dam. There are seven of these dams in North Korea, and the State Department warned that if we approached this area, the Chinese would react in about the same way as the people of Los Angeles if a Mexican army should approach Boulder Dam, which supplies much of their water.

Therefore, the State Department long ago urged that U. N. troops stop 40 miles this side of the Manchurian border. The Joint Chiefs of Staff heartily concurred in this, and this was one of the main points discussed with General MacArthur at Wake Island. At that time MacArthur agreed.

However, when he reached the 40-mile neutrality belt, he wired Washington for permission to send South Korean troops beyond to the Manchurian border. He said they were to go on mopping-up missions and as military police to maintain order.

However, MacArthur's intelligence was faulty and the South Korean troops found themselves badly outnumbered. When they got into trouble, MacArthur wired Washington for permission to send United States troops to rescue them.

While the Joint Chiefs of Staff didn't like this, they found it difficult to overrule the commander in the field, and wired permission.

It is believed that the Kremlin used this concentration of United States troops near Manchurian dams as one of its main arguments to bring Chinese Communists into the war, though undoubtedly there were other factors.

Copyright, 1950, Bell Syndicate, Inc.

OPEN FRIDAY NIGHT 'TIL 9 FOR YOUR CONVENIENCE

Hechinger Co.

Save on Fuel Bills With

STORM SASH

NEW SHIPMENT IN

53 SIZES NOW IN STOCK

SMALLER SIZES PRICED AS LOW AS

$3.25

DELIVERED

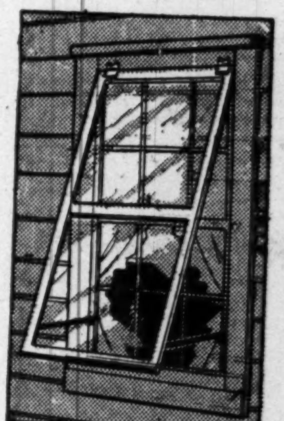

LARGE SELECTION ASSURES PROPER FIT

1⅛-in. CLEAR WHITE PINE FRAMES

Enjoy a snug, comfortable house this winter at the minimum of expense . . . proven through the years to be the best storm sash value.

Storm Sash Hangers 14c a Pair

COMPLETE STOCK OF COMBINATOIN DOORS

COME—WRITE—PHONE ATlantic 1400

NORTHEAST 15th & H Sts. At Bladensburg Rd. | NORTHWEST 5925 Ga. Ave. At Military Rd. | ANACOSTIA 1905 Nichols Ave. At Good Hope Rd. | VIRGINIA Falls Church, Lee Hwy. At Hillwood Ave.

SARONG NUMBER

Here's a number that ought to be in your address book, buddy! 'Cause there's something about a sarong that's so right . . . on the right curves, of course. Another very popular number . . . for rug shampooing and fast four-day delivery service of course, is RAndolph 8000. Call it now.

9x12 Hardback, 5.40
9x12 Softback, 7.56

RAndolph 8000

ARCADE-SUNSHINE

"Complete Cleansing"

CAPITOL APPLIANCE CO.—OPEN MON., FRI. & SAT. 'TIL 9

See it NOW at CAPITOL APPLIANCE

NEW 1951

Whirlpool

AUTOMATIC WASHER

For over 50 years manufacturers of the World's Finest Home Laundry Equipment

Suds Miser & Seven Rinses
Store precious, sudsy hot water for re-use while clothes are rinsed 7 TIMES.

Agiflow Action
For extra thorough, extra gentle washing. Extra easy on clothes.

Ultra Violet Lamp
Floods wash with sun-pure rays. Clothes are airy-fresh and fragrant.

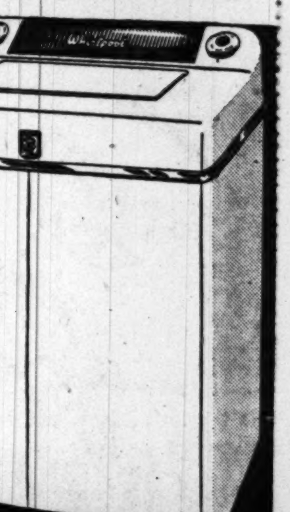

No other washer gets clothes so freshly, fragrantly clean . . truly Clinic Clean! Clothes are snowy-white, brand-new bright! Come in and see the famous Whirlpool exclusive at Capitol.

299.95
319.95 with Suds-Miser

5-YEAR WARRANTY
On Complete Sealed Transmission

CAPITOL

8527 GEORGIA AVE.
SLIGO 3400
SILVER SPRING MD.•FREE PARKING

APPLIANCE CO.
TELEVISION•RADIOS•APPLIANCES

FREE PARKING ON LOT NEXT TO STORE

Call NA. 4200, ask for circulation, and order Washington Post guaranteed home delivery

The Hecht Co.
Washington & Silver Spring

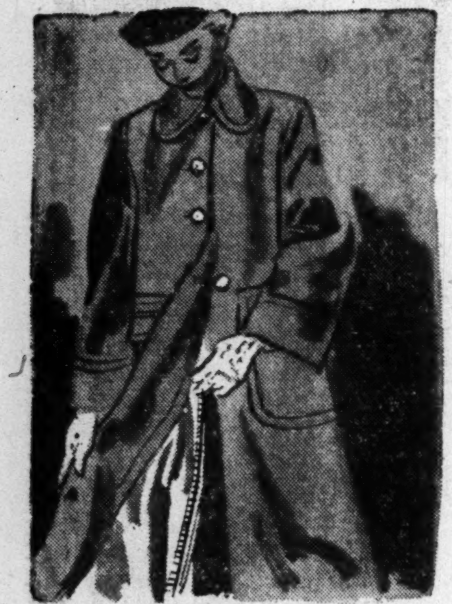
See the Zip-out coat for $39

See the storm coat for $39

See costly reversibles for $39

See the lush broadcloth coat for $39

See the pyramid coat for $39

FAMOUS NAMES YOU'VE SEEN IN VOGUE, HARPER'S BAZAAR, CHARM, MADAMOISELLE, GLAMOUR

A Coat Sale Out of this World!

Today at The Hecht Co. Washington and Silver Spring

THE IMPORTED FLEECE—*in coats with the heiress look*.......... $39

THE REVERSIBLE COAT—*pet of Paris, sensational at*.............. $39

THE PLAID COAT—*gilt-edge investment at*............................ $39

THE LUXURY ZIP COAT—*in sleek wool broadcloth*.............. $39

THE IMPORTED TWEED—*in the grand manner*...................... $39

THE BROADCLOTH COAT—*most aristocratic of wools*........... $39

THE STORM COAT—*as Hollywood pays for it—yours for*............. $39

Sale! 49.95 to 69.95

Famous Coats

From 3 Great Coat Makers!

$39

MISSES! JUNIORS! WOMEN!

Even if you lived the life of yachts and ermine, you'd be proud to wear these coats . . . glad to pay $49.95 to $69.95 for them! Beauties from three of America's greatest makers, whose creme-de-la-creme casual coats bear the very crest of quality! Their fabrics are the aristocrats of woolens. Their styles are out of this world! We picked them like the jewels they are . . . for our greatest coat sale in years! Think of paying only $39 for imported French fleeces, smart tweeds, custom-look plaids, lush, velvety broadcloths. How you'll revel in the exclusive styling, the pyramid silhouette, the costly folds, the expensive details and linings. Only a few of a kind of each style, so your choice is bound to be distinctive! Come see 30 styles in reds, wines, greens, blues, browns, blacks, checks, tweeds. MISSES SIZES 10 TO 20. (Even a few size 8s.) JUNIOR SIZES 9 TO 15. WOMEN'S SIZES 38 TO 44 and 14½ TO 24½. A wonderful opportunity to save on a handsome "extra" coat.

Plus 65 Misses' Dress-Coats from our 49.95 to 59.95 stocks to complete sizes and selection, $39

Extra Space! Extra Salespeople! Extra Fitters! Extra Values!

Better Coats, Junior Miss Coats and Women's Coats, 3rd Floor, Washington; 2nd Floor, Silver Spring

THE HECHT CO.
WASHINGTON AND SILVER SPRING